JOURNAL OF THE SMPTE

A DIRECTORY FOR MEMBERS

Honorary Members 2
Past-Presidents 2
Fellows 2
Honor Roll 3
Officers of the Society 4
Officers of Sections and Student Chapters 6
Headquarters Staff 6
Administrative Committees 7
Engineering Committees 10
SMPTE Representatives to Other Organizations 12
Distribution of Members by Sections 12
Membership Report 13
Financial Reports 13
Constitution and Bylaws 14
Awards 18
Alphabetic List of Individual Members 22
Members Recently Deceased 66
Geographic List of Members 67
Sustaining Members . . . . . Back Cover

volume 67 • number 4 Part II • APRIL 1958

1916-1958

The Society completes its 42nd year in July 1958 . . . 42 years of continuous opportunity for motion-picture, and now television, engineers to exchange ideas and information and stimulate the technical progress that has kept engineering several paces ahead of all other developments in both the motion-picture and television industries.

During these 42 years, and in the years to come, the Society's objectives remain

- Advancement in the theory and practice of engineering in motion pictures, television, and the allied arts and sciences;
- Standardization of equipment and practices employed therein;
- Maintenance of high professional standing among its members;
- Guidance of students and the attainment of high standards of education; and
- Dissemination of scientific knowledge by publication.

Information about membership in the Society, a list of its publications, an index to motion-picture and television standards and a catalog of test films are available from Society headquarters.

Entered as second-class matter January 15, 1930, at the Post Office at Easton, Pa., under the Act of March 3, 1879, and published monthly.
Copyright, 1958, by the Society of Motion Picture and Television Engineers, Inc. Permission to republish Journal text materials must be obtained in writing from the Society's Headquarters Office, 55 West 42d St., New York 36. The Society is not responsible for statements of contributors.
Printed by Mack Printing Company, Easton, Pa.

A Directory for Members

The publication in one booklet of the numerous reference features listed on the cover of this Directory and the various lists of members is now done for the third time on an annual basis compared with the former biannual practice. It is hoped this will prove useful to all members, but especially to newer ones who may obtain from it a more effective understanding of the Society.

Society of
MOTION PICTURE AND TELEVISION ENGINEERS
55 WEST 42ND STREET, NEW YORK 36, N. Y.

Honorary Members

The distinction of Honorary Membership in the Society is awarded to living pioneers whose basic contributions when examined through the perspective of time represent a substantial forward step in the recorded history of the arts and sciences with which the Society is most concerned.

John G. Capstaff
Andre Debrie
Walt Disney
Lee de Forest
Edward W. Kellogg
C. E. Kenneth Mees
Earl I. Sponable
V. K. Zworykin

Past-Presidents

1916–18 C. Francis Jenkins (founder)
1919–21 H. A. Campe
1922–23 Lawrence C. Porter
1924–25 Loyd A. Jones
1926–28 Willard B. Cook
1929 Lawrence C. Porter
1030–31 John I. Crabtree
1932–34 Alfred N. Goldsmith
1934–36 Homer G. Tasker
1937–38 Sidney K. Wolf
1939–40 E. Allan Williford
1941–42 Emery Huse
1943–44 Herbert Griffin
1945–46 Donald E. Hyndman
1947–48 Loren L. Ryder
1949–50 Earl I. Sponable
1951–52 Peter Mole
1953–54 Herbert Barnett
1955–56 John G. Frayne

Fellows of the Society

A Fellow is one who shall be not less than thirty years of age and who shall by his proficiency and contributions have attained to an outstanding rank among engineers or executives of the motion-picture or television industries. . . . (SMPTE Constitution)

Aalberg, John O.
Aiken, Joseph E.
Albin, F. G.
Alexander, Don M.
Allsop, Raymond C.
Altman, F. E.
Arnold, E. L.
Arnold, John
Ashcraft, Clarence S.
Austrian, R. B.

Badgley, Gerald J.
Barnett, Herbert
Batsel, Max C.
Baumbach, H. L.
Beard, D. Max
Beaudry, Roger J.
Beers, George L.
Benham, E. E.
Berndt, Eric M.
Bertram, Edmund A.
Best, Gerald M.
Blake, E. E.
Blaney, Arthur C.
Bloomberg, Daniel J.
Bonn, Louis A.
Borberg, Willy
Bowditch, F. T.
Boyle, John W.
Bradbury, H. D.
Bradford, Arthur J.
Bragg, Herbert E.
Burnap, Robert S.
Burnett, J. C.

Cahill, Frank E., Jr.
Caldwell, Philip G.
Cameron, James R.
Carlson, F. E.
Carrington, G. L.
Carver, E. K.
Chamberlin, Merle H.
Chambers, Gordon A.
Chandler, Jasper S.
Chinn, Howard A.
Clark, John R., Jr.
Clark, Walter
Colburn, Geo. W.
Colburn, R. A.
Cook, Alan A.
Cook, O. W.
Corbin, Robert M.
Courcier, J. L.
Crabtree, John I.
Crane, G. R.
Curtis, E. P.

Daily, C. R.
D'Arcy, Ellis W.
Davee, Lawrence W.
Davis, Charles C.
Dearing, LeRoy M.
Depue, Oscar B.
De Vry, William C.
Dimmick, Glenn L.
Downes, A. C.
Duerr, Herman H.
Duke, V. J.
Du Mont, A. B.

Dunning, Carroll H.
Dupy, O. L.
Duryea, Albert A.
Du Vall, John W.

Edgerton, Harold E.
Edouart, A. F.
Eich, F. L.
Elmer, Carlos H.
Evans, C. H.
Evans, Ralph M.

Farmer, H. E.
Farnsworth, P. T.
Farrand, Clair L.
Fink, Donald G.
Fleischer, Max
Fordyce, Charles R.
Fraser, Robert M.
Frayne, John G.
Freedman, Alan E.
Freimann, Frank
Freund, Karl
Friedl, George, Jr.
Friend, H. H.
Fritts, Edwin C.
Furer, Edward

Gage, Fred W.
Garman, Raymond L.
Genock, Edouard P.
Gephart, W. E., Jr.
Gillette, Frank N.
Golden, N. D.

Goldmark, P. C.
Goldsmith, Alfred N.
Goldsmith, Lloyd T.
Goldsmith, T. T., Jr.
Goodale, E. Dudley
Gordon, George H.
Graham, Gerald G.
Greene, Chauncey L.
Greenfield, J. C.
Gretener, Edgar
Grignon, L. D.
Groet, N. H.
Gundelfinger, Alan M.
Gurin, Herman M.

Halprin, Sol
Handley, C. W.
Hankins, M. A.
Hansen, E. H.
Hanson, O. B.
Hanson, W. T., Jr.
Harcus, Wilmore C.
Hardy, Arthur C.
Harsh, Harold C.
Hatch, Arthur J., Jr.
Heacock, R. H.
Heppberger, C. E.
Herrnfeld, F. P.
Hill, Armin J.
Hill, W. G.
Hilliard, J. K.
Hines, E. G.
Holm, Wilton R.
Hood, Henry

Honor Roll

Elevation to the Honor Roll of the Society is granted to each distinguished pioneer who during his lifetime was awarded Honorary Membership or whose work was recognized subsequently as fully meriting the award.

Louis Aime Augustin Le Prince
William Friese-Greene
Thomas Alva Edison
George Eastman
Frederic Eugene Ives
Jean Acme Le Roy
C. Francis Jenkins
Eugene Augustin Lauste
William Kennedy Laurie Dickson
Edwin Stanton Porter
Herman A. De Vry
Robert W. Paul
Frank H. Richardson
Leon Gaumont
Theodore W. Case
Edward B. Craft
Samuel L. Warner
Louis Lumiere
Thomas Armat
A. S. Howell
Alexander Ernemann

Horstman, Charles F.
Hufford, Robert G.
Humm, W. E.
Hunt, G. Carleton
Huse, Emery
Hyndman, Donald E.
Hynes, Fred

Isaac, Lester B.
Isom, Warren R.
Ives, Charles E.
Iwerks, Ub

Jensen, Axel G.
Jones, Matthew T.
Jones, Watson
Joy, D. B.

Kalmus, Herbert T.
Keith, Clyde R.
Kelley, William F.
Kingslake, Rudolf
Kisner, Walter I.
Kolb, Frederick J., Jr.
Kozanowski, Henry N.
Kreuzer, Barton
Kunzmann, William C.

La Grande, Frank
Lambert, Kenneth B.
Larsen, Paul J.
Lewin, George
Linderman, Robert G.
Lindsay, William W., Jr.
Livadary, John P.
Lodge, William B.
Lootens, C. L.
Loughren, A. V.
Lovell, Ralph E.
Lozier, W. W.
Lyman, D. F.

Marx, Frank L.
Mason, Kenneth M.
Matthews, Glenn E.
Maurer, J. A.
Mayer, Cornelius G.
McCullough, John B.
McCullough, Russell H.
McMaster, Donald
Mertz, Pierre
Meyer, Herbert
Miller, Arthur J.
Miller, Everett
Miller, Wesley C.
Misener, Garland C.
Mole, Peter
Morgan, Kenneth F.
Moyse, Hollis W.
Mueller, William A.

Nemec, Boyce

O'Brien, Brian, Sr.
Offenhauser, W. H., Jr.
Olson, Harry F.

Painter, Richard O.
Pettus, J. L.
Plakun, Bernard D.
Pohl, W. E.

Rackett, Gerald F.
Ranger, Richard H.
Ray, Reid H.
Reeves, Hazard E.
Reichard, E. H.
Remerscheid, H. W.
Rettinger, M.
Rivers, William H.
Robertson, A. C.
Ross, R. J.
Roudabush, Byron
Rubin, Harry
Ryder, Loren L.

Sachtleben, Lawrence T.
Sawyer, G. E.
Schade, Otto H.
Schlafly, Hubert J.
Schlanger, Ben
Schmidt, Edward
Scoville, R. R.
Seeley, E. S.
Servies, John W.
Shaner, Vaughn C.
Shapiro, A.
Simmons, Norwood L.
Slyfield, C. O.
Solow, S. P.
Spence, John L., Jr.
Spray, Joseph H.
Staud, C. J.
Stifle, Ethan M.
Stott, John G.
Streiffert, John G.
Strock, R. O.
Struss, Karl

Tasker, Homer G.
Teare, Ralph A.
Templin, E. W.
Terraneau, Randal
Thompson, Lloyd
Townsend, Charles L.
Townsley, Malcolm G.
Tuttle, Fordyce E.
Tuttle, H. B.

Van Niman, R. T.
Veal, T. Gentry
Victor, A. F.
Vlahos, Petro
Volkmann, J. E.

Waddell, John H.
Wall, John M.
Warn, Richard E.
Warnecke, E. M.
Wassell, James L.
Weiss, J. Paul
Wetzel, W. W.
White, Deane R.
White, H. E.
Williford, E. Allan
Wintringham, W. T.
Wolfe, W. V.
Wratten, I. D.

Yorke, Emerson

Officers and Governors of the Society, April 1958

BARTON KREUZER
President
1957–58

NORWOOD L. SIMMONS
Executive Vice-President
1957–58

JOHN G. FRAYNE
Past-President
1957–58

AXEL G. JENSEN
Engineering Vice-President
1958–59

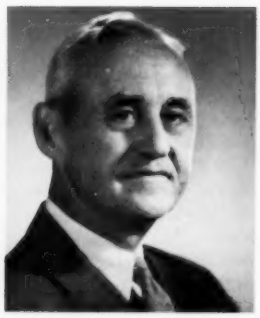

GLENN E. MATTHEWS
Editorial Vice-President
1957–58

JOHN W. SERVIES
Financial Vice-President
1958–59

G. CARLETON HUNT
Convention Vice-President
1957–58

ETHAN M. STIFLE
Sections Vice-President
1958–59

WILTON R. HOLM
Secretary
1957–58

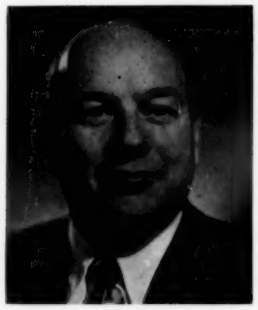

REID H. RAY
Treasurer
1958–59

JOSEPH E. AIKEN
Governor
1958–59

DON M. ALEXANDER
Governor 1958–59

HERBERT E. FARMER
Governor, 1958–59

ALAN M. GUNDELFINGER
Governor, 1958–59

W. W. WETZEL
Governor, 1958–59

DEANE R. WHITE
Governor, 1958–59

HOWARD A. CHINN
Governor, 1957–58

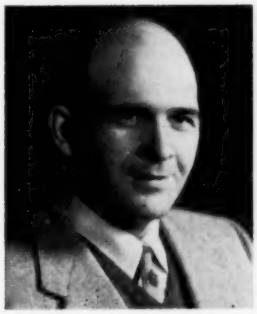

GERALD G. GRAHAM
Governor, 1957–58

UB IWERKS
Governor, 1957–58

W. WALLACE LOZIER
Governor, 1957–58

HOWARD H. BRAUER
Governor, 1958

JOHN W. DU VALL
Governor, 1958

EDWIN W. TEMPLIN
Governor, 1957–58

JAMES L. WASSELL
Governor, 1957–58

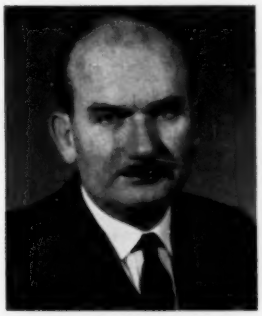

BURTON F. PERRY
Governor, 1958

Officers and Managers of Sections

ATLANTA
Chairman, B. M. Loden, Box 37, North Side Branch, Atlanta, Ga.
Secretary-Treasurer, Edward E. Burris, Beeland-Wood Films, Inc., 752 Spring St., N.W., Atlanta, Ga.
Managers: Charles D. Beeland, Jr., C. F. Daugherty, L. H. Kelley, Ivan M. Miles, Earl R. Ruckdeschel, Gerden O'Neil Russell, Jr., Charles W. Wood

CANADA
Chairman, R. J. Beaudry, Shelly Films Ltd., Toronto, Ont.
Secretary-Treasurer, Ronald E. Ringler, Du Pont Co. of Canada, Ltd., Toronto, Ont.
Managers: Chester E. Beachell, Donald W. Dixon, Ron Laidlaw, Ivor B. M. Lomas, Norman R. Olding, Findlay J. Quinn

CHICAGO
Chairman, Howard H. Brauer, Box 430, Evanston, Ill.
Secretary-Treasurer, William H. Smith, 801 S. Third St., Chesterton, Ind.
Managers: James A. Kellock, O. S. Knudsen, Frank H. Riffle, Ralph J. Sherry, Philip E. Smith, Hans C. Wohlrab, Kenneth M. Mason

DALLAS-FT. WORTH
Chairman, R. K. Keitz, Keitz & Herndon, 7123 Westbrook Lane, Dallas
Secretary-Treasurer, Erwin J. Pattist, 3618 Marsh Lane Pl., Dallas
Managers: Jerry A. Dickinson, Merl C. Hartung, Bruce Howard, Hugh Jamieson, Jr., Philip Wygant, Gordon Yoder, Bruce S. Jamieson

HOLLYWOOD
Chairman, John W. Du Vall, 4829 Cartwright, North Hollywood
Secretary-Treasurer, Robert G. Hufford, Eastman Kodak Co., 6706 Santa Monica Blvd., Hollywood 38
Managers: Harlan L. Baumbach, Lester H. Bowman, Theodore B. Grenier, Louis H. Mesenkop, James L. Pettus

NEW YORK
Chairman, Burton F. Perry, 5 Hilltop Rd., Port Washington, N. Y.
Secretary-Treasurer, Robert M. Fraser, National Broadcasting Co., 30 Rockefeller Plaza, Rm. 578, New York 20
Managers: Fenner G. Headley, James W. Kaylor, John L. Koushouris, Robert C. Rheineck, George R. Tingley, Edward M. Warnecke, George H. Gordon

ROCHESTER
Chairman, T. Gentry Veal, 81 Shellwood Dr., Rochester, N. Y.
Secretary-Treasurer, Richard E. Putman, 420 E. Corey Rd., Syracuse, N. Y.
Managers: George K. Czarnikow, Wilbur G. Hill, Harold Jones, John A. Rodgers, John G. Streiffert, Daan Zwick, Walter I. Kisner

SAN FRANCISCO
Chairman, Werner H. Ruhl, 415 Molimo Dr., San Francisco
Secretary-Treasurer, Rodger L. Woodruff, KRON-TV, 929 Mission St., San Francisco
Managers: Ernest C. Barkofsky, Lee Berryhill, Howard C. Borden, Jr., W. E. Evans, W. A. Palmer, J. B. Steiger, R. A. Isberg

WASHINGTON, D.C.
Chairman, James A. Barker, Capital Film Labs., 1905 Fairview Ave., N.E., Washington, D.C
Secretary-Treasurer, Henry M. Fisher, 4003 Underwood St., Chevy Chase, Md.
Managers: Joseph E. Aiken, Nathan D. Golden, George F. Johnston, Howland Pike, A. Prose Walker, William E. Youngs, Keith B. Lewis

Student Chapters

CITY COLLEGE OF NEW YORK
Faculty Adviser, Martin Rich, Institute of Film Techniques, City College of New York, Convent Ave. & 139th St., New York 31
Chairman, William Hansard; *Secretary-Treasurer*, Paul Samuels

NEW YORK UNIVERSITY
Faculty Adviser, Haig Manoogian, New York University, 51 W. Fourth St., 65 South, Washington Square, New York 3
Chairman, Herbert Leventhal; *Secretary-Treasurer*, Noel Auslander

ROCHESTER INSTITUTE OF TECHNOLOGY
Faculty Adviser, Hollis Todd, Rochester Institute of Technology, 102 Spring St., Rochester 8
Chairman, Stanley Feigenbaum; *Secretary-Treasurer*, Henry Bartels

UNIVERSITY OF MIAMI
Faculty Adviser, C. Henderson Beal, University of Miami, P. O. Box 8106, Coral Gables, Fla.

Chairman, Mallery Hope Ferrell; *Secretary-Treasurer*, Carol Gene Ridings

UNIVERSITY OF SOUTHERN CALIFORNIA
Faculty Adviser, Herbert E. Farmer, Director of Services, Dept. of Cinema, University of Southern California, University Park, Los Angeles 7

Chairman, Dustin Rawlinson; *Secretary-Treasurer*, Thomas Boutros

Headquarters Staff

Executive Secretary, Charles S. Stodter
Secretary, Arline Goldstein

Administrative
Office Manager and Convention Coordinator, Marie Wistreich
Membership Secretary, Irene Blakeman
Receptionist, L. Deanne Roche
Order Clerk, Shirley Turner
Stock Clerk—Addressograph Operator, John Ferber

Bookkeeping
Bookkeeper, Marie M. Griffin
Asst. Bookkeeper, Florence Langenberg

Engineering
Staff Engineer, J. Howard Schumacher, Jr.
Secretary, Margaret Legakis

Public Relations
Director, Wallace Shapiro

Test Films
Engineering Consultant, Fred Whitney

Editorial
Editor, Victor H. Allen
Advertising Manager, Denis A. Courtney
Editorial Asst., Rae Hargrave
Production Asst., Ann Lampkin
Secretary, Selma Schlesinger

SMPTE Administrative Committees

ADMISSIONS. *To pass upon all applications for membership, applications for transfer, and to review the Student and Associate membership lists periodically for possible transfer to the Associate and Active grades, respectively. The duties of each committee are limited to applications and transfers originating in the geographic area covered.*

Frank N. Gillette, *National Chairman*, General Precision Laboratory, 63 Bedford Rd., Pleasantville, N. Y.
Arthur F. Baldwin C. R. Fordyce Armin J. Hill James Wassell

C. R. Fordyce, *Chairman, East*, Eastman Kodak Co., Kodak Park, Rochester, N.Y. Howard Chinn Gerald Graham Garland C. Misener
James Wassell, *Chairman, Central*, Bell & Howell, Wilmette, Ill. Geo. W. Colburn Robert Herbst Kenneth Mason
Armin J. Hill, *Chairman, West*, Brigham Young Univ., Provo, Utah Rubert Hufford Ub Iwerks Ralph Lovell
Arthur F. Baldwin, *Chairman, International*, National Theatre Supply Export, 92 Gold St., New York 38.
Gordon A. Chambers Burton F. Perry Robert C. Rheineck

BOARD OF EDITORS. *To pass upon the suitability of all material submitted for publication, or for presentation at conventions, and to control the publication of the* JOURNAL.

Pierre Mertz, *Chairman*, 66 Leamington St., Lido, Long Beach, N. Y.

H. L. Baumbach, D. Max Beard, G. M. Best, G. R. Crane, H. E. Edgerton, C. H. Elmer, C. R. Fordyce, L. T. Goldsmith, L. D. Grignon, A. M. Gundelfinger, C. W. Handley, R. C. Holslag, C. R. Keith, W. I. Kisner, R. E. Lovell, C. D. Miller, H. W. Pangborn, B. D. Plakun, A. L. Sorem, R. T. Van Niman, J. H. Waddell, D. R. White, W. T. Wintringham, C. W. Wyckoff, Emerson Yorke

EDUCATION COMMITTEE. *Assist in improving the technical training of engineers and technicians for motion pictures and television and to develop appropriate curricula in educational institutions.*

John G. Frayne, *Chairman*, Westrex Corp., 6601 Romaine St., Hollywood 38
Herbert Barnett, *Vice-Chairman*, General Precision Equipment Corp., 92 Gold St., New York 38

Edward E. Benham, J. W. Kaylor, Edgar Schuller, S. P. Solow, Desmond Wedberg, L. D. Grignon

West Coast Subcommittee on Sound Technician Training

L. D. Grignon *Chairman*, 1427 Warnall Ave., Los Angeles 24, Calif.

Herbert G. Farmer, Bernard Freericks, Lloyd Goldsmith, Ellis King, J. W. Stafford, Fred Wilson

West Coast Subcommittee on Education of Laboratory Technicians

S. P. Solow, *Chairman*, Consolidated Film Industries, 959 Seward St., Hollywood, Calif.

Wm. E. Gephart, Jr., Robert G. Hufford, V. C. Shaner, Norwood L. Simmons, John W. Waner, Robert M. Westfall, Alan M. Gundelfinger, Roderick T. Ryan

Subcommittee on University and Technical School Curricula

Desmond P. Wedberg, *Chairman*, 2016 Walnut Creek Pkwy., W. Covina, Calif.

West Coast Subcommittee on Use and Handling of Film and Video Tape in Television

Edward E. Benham, *Chairman*, KTTV, Inc., 5747 Sunset Blvd., Los Angeles 28

William E. Gephart, Robert G. Hufford, Frank G. Ralston, Norwood L. Simmons, Ralph Westfall, Charles Van Enger, Jr., Theodore B. Grenier, Ralph E. Lovell

East Coast Subcommittee for Education of Laboratory Technicians

James W. Kaylor, *Chairman*, Movielab Film Labs, Inc., 619 W. 54 St., New York 19

Norman Bennett, Frank S. Berman, Jack Bowen, Russ Dupree, T. G. Gaski, George H. Gordon, Kurt E. Kanis, Martin Murphy, Arthur Nalven, Emmet Salzberg, Frederick H. Schaeffer, C. W. Seager, Robert Smith, R. H. Whitmore

East Coast Subcommittee for Education of Sound Technicians

Edgar A. Schuller, *Chairman*, DeLuxe Laboratories, 850 Tenth Ave., New York 19, N. Y.

Homer Elder, William F. Jordon, Haig A. Manoogian, Burton F. Perry, Martin Rich, Ben Sobin, Alfred R. Ulmer

EUROPEAN ADVISORY COMMITTEES. *To act as liaison between the general Society and European firms, individuals, and organizations interested in motion-picture and television engineering. To report to the Society on such affairs in Europe, on new technical developments, and to assist the Papers Committee in soliciting papers for publication in the* JOURNAL.

Leslie Knopp, *Chairman* (*British Division*), Assn. of Great Britain and Ireland, 164 Shaftesbury Ave., London W. C. 2, England

G. Craig, W. M. Harcourt, J. Redmond, A. S. Pratt, J. P. H. Walton, Denis Ward

Jean Vivie, *Chairman* (*Continental Division*), Serv. Eng., Controls Tech Du Cinema, 70 Ave. Des Ternes, Paris 17, France

R. Alla, R. Bocquel, L. Busch, M. Certes, J. Cordonnier, L. J. J. Didiee, S. Feldman, J. Fourrage, L. Innamorati, C. V. Jarrett, L. Knopp, G. Mareschal, M. Terrus, M. Yvonnet

FELLOW AWARD. *To consider qualifications of Active members as candidates for elevation to Fellow, and to submit such nominations to the Board of Governors.*

John G. Frayne, *Chairman*, Westrex Corp., 6601 Romaine St., Hollywood 38

James A. Barker, R. J. Beaudry, Robert E. Birr, Willy Borberg, Raymond B. Dull, John W. Du Vall, Carlos H. Elmer, Lorin D. Grignon, Alan M. Gundelfinger, Wilton R. Holm, G. Carleton Hunt, Axel G. Jensen, R. K. Keitz, Frederick J. Kolb, Barton Kreuzer, B. M. Loden, Glenn E. Matthews, Robert M. Morris, Burton F. Perry, Reid H. Ray, Edward H. Reichard, A. C. Robertson, Werner H. Ruhl, John W. Servies, Norwood L. Simmons, Ethan M. Stifle, T. Gentry Veal, Petro Vlahos

FINANCIAL ADVISORY COMMITTEE. *To recommend to the President and the Board of Governors plans and policies relative to the Society's long-range financial needs.*

John W. Servies, *Chairman*, National Theatre Supply Co., 92 Gold St., New York 38

G. C. Hunt, D. E. Hyndman, L. E. Jones, Reid H. Ray

HISTORICAL AND MUSEUM. *To collect facts and assemble data relating to the historical development of the motion-picture and television industries, to encourage pioneers to place their work on record in the form of papers for publication in the* JOURNAL, *and to place in suitable depositories equipment pertaining to the industry.*

John B. McCullough, *Chairman*, Conservation Dept., Motion Picture Assn. of America, Inc., 28 W. 44 St., New York 36

Joseph E. Aiken, Walter Clark, James Cummings, John Faber, R. A. Isberg, E. W. Kellogg, Don G. Malkames, Glenn E. Matthews, William R. McCown, Albert Narath, Bernard D. Plakun, S. G. Rose, Malcolm G. Townsley, A. F. Victor

HONORARY MEMBERSHIP. *To search diligently for worthy candidates who through their basic inventions or outstanding accomplishments have contributed to the advancement of the motion-picture and television industries and to propose such candidates to the Board of Governors.*

Deane R. White, *Chairman*, E. I. du Pont de Nemours & Co., Photo Products Dept., Parlin, N. J.

Charles R. Fordyce, T. T. Goldsmith, Clyde R. Keith, William F. Kelley, J. A. Maurer

JOURNAL AWARD. *To recommend to the Board of Governors the author or authors of the most outstanding paper originally published in the* JOURNAL *during the preceding calendar year to receive the Society's Journal Award.*

S. P. Solow, *Chairman*, Consolidated Film Industries, 959 Seward St., Hollywood 38

John O. Aalberg, Fred G. Albin, Skipwith W. Athey, J. Paul Weiss

HERBERT T. KALMUS GOLD MEDAL AWARD. *To recommend to the Board of Governors annually a candidate who has made outstanding contributions in the development of color films, processes, techniques or equipment useful in making color motion-pictures for theater or television use.*

Herman H. Duerr, *Chairman*, Ansco, 59 West End Ave., Binghamton, N. Y.

Albert Duryea, William F. Kelley, Wadsworth Pohl, C. J. Staud, J. Paul Weiss

MEMBERSHIP. *To solicit new members and to arouse general interest in the activities of the Society and its publications.*

Edward M. Warnecke, *National Chairman*, Eastman Kodak Co., 342 Madison Ave., New York 17

C. F. Daugherty, *Chairman*, *Atlanta Section*, WSB-TV, Atlanta, Ga.

Ben Akerman, Edward E. Burris, L. H. Kelley, B. M. Loden, Gerden O. Russell

Donald W. Dixon, *Chairman*, *Canadian Section*, Canadian Kodak Sales Ltd., Mt. Dennis, Toronto 9

Findlay J. Quinn, Roger J. Ross

Jerome C. Diebold, *Chairman*, Chicago Section, 1345 Argyle St., Chicago

Cecil S. Bidlack, James W. Bostwick, John A. Campbell, Jr., Robert A. Colburn, John W. Ditamore, John Hyland, Orlando Knudsen, Harry W. Lange, Thomas P. Marker, Kenneth M. Mason, George Meyers, Reid H. Ray, Robert W. Wagner

Jerry A. Dickinson, *Chairman*, *Dallas–Ft. Worth Section*, 3825 Bryan St., Dallas

Jack A. Hopper, Merl C. Hartung, George E. Krutilek, Robert G. Redd

Harry Lehman, *Chairman*, *Hollywood Section*, 3130 Oakshire Dr., Hollywood 28

Howard Bell, Edward E. Benham, Allen C. Curtis, Ted Fogelman, Harvey Gausman, Fred Godfrey, Ray Grant, Ted Grenier, Waldo Hunter, John Lehners, A. C. Macauley, John Olssen, Lou Vincent

Joe T. Dougherty, *Chairman*, *New York Section*, E. I. du Pont de Nemours & Co., 248 W. 18 St., New York

Norman Berger, Vernon Blanchard, Robert Burns, Joe Elliot, Richard Hyde, William A. Koch, Charles Lobaldo, Joseph Rothberg

Jasper Chandler, *Chairman*, *Rochester Section*, Eastman Kodak Co., Bldg. 59, Kodak Park, Rochester, N. Y.

Fred Altman, Charles H. Evans, John Forest, John Hayes, Sheldon Holland, Harold Jones, Robert Lovick, Richard Putman, John Rodgers, Robert Shoberg

Harry Jacobs, *Chairman*, *San Francisco Section*, 333 Buena Vista Ave., Mill Valley, Calif.

J. L. Berryhill, Phil M. Davis, John Newell, Peter Onnigian, Jack Shawcroft

Howland Pike, *Chairman, Washington Section*, R.F.D. 2, Silver Spring, Md.

Joseph E. Aiken, Russell N. Jenkins, William D. Koster, James A. Moses, William J. Nagel, John J. Poland, Fred W. Gerretson, Robert K. Johnson

J. W. Du Vall, *Chairman, Foreign Section*, 4829 Cartwright Ave., N. Hollywood

J. Y. Abe, M. R. Maguire, Harry More, F. C. Rich, W. M. Sirry, H. V. Zeppelin, Roberto DeLeonardis, D. K. Mehta

NOMINATIONS. *To recommend nominations to the Board of Governors for annual election of officers and governors.*

John G. Frayne, *Chairman*, Westrex Corp., 6601 Romaine St., Hollywood 38

Don M. Alexander, H. D. Bradbury, Alan M. Gundelfinger, Malcolm G. Townsley, Herbert Barnett, Geo. W. Colburn, V. C. Shaner, Deane R. White

PAPERS. *To solicit papers and provide the program for national conventions, maintain a close liaison with the editorial office of the Society relative to manuscripts for publication, and make available to local sections for their meetings papers presented at national conventions.*

Bernard D. Plakun, *General Chairman*, General Precision Laboratory, Inc., 63 Bedford Rd., Pleasantville, N.Y.

Regional Chairmen (United States)

J. E. Aiken, *Chairman, Washington area*, 116 N. Galveston St., Arlington 3, Va.
Ben Akerman, *Chairman, Atlanta area*, 2624 Cheshire Bridge, Rd., N.E., Atlanta 5, Ga.
Herbert E. Farmer, *Chairman, Hollywood area*, 7826 Dumbarton Ave., Los Angeles 45
C. L. Graham, *Chairman, Rochester area*, 500 Thomas Ave., Rochester 12, N. Y.
R. A. Isberg, *Chairman, San Francisco area*, 2001 Barbara Dr., Palo Alto, Calif.
Everett Miller, *Chairman, New York area*, 94 Rossmore Ave., Bronxville 8, N.Y.
Ira L. Miller, Jr., *Chairman, Dallas–Ft. Worth area*, Miller's Visual Aids, 519 Pennsylvania Ave., Ft. Worth, Tex.
C. E. Heppberger, *Chairman, Chicago area*, 510 White Oak Dr., Naperville, Ill.
Deane R. White, *Chairman, New Jersey–Philadelphia area*, E. I. du Pont de Nemours & Co., Parlin, N.J.

National Regional Chairmen

Western Hemisphere (except United States)

ARGENTINA: Pablo Tabernero, Laboratorios Alex S.A., Dragones 2250, Buenos Aires
BRAZIL: Oswaldo C. Kemeni, Rex Filme S.A., R. Jaceguai 673, Sao Paulo
CANADA: Rodger J. Ross, Canadian Broadcasting Corp., 354 Jarvis St., Toronto
COLOMBIA: Pablo E. Carrasco, Kodak Colombiana, Ltd., Carrera 13, No. 18–66, Bogota
MEXICO: Robert E. Leslie, Kodak Mexicana Ltd., Administracion De Correos 68, Londres 16, Mexico 6, D.F.
VENEZUELA: Alfredo J. Rosiano, Bolivar Films, C.A., Aptdo. 786, Caracas

Europe

DENMARK: Michael M. Jacobsen, Filmtech Copenhagen, Jensløvs Tvaervej 1A, Copenhagen, Charlottenlund
FRANCE: Jean Vivié, Association Francaise Des Ingénieurs et Techniciens du Cinéma, 92, Champs-Elysées, Paris 8
GERMANY: Hans J. Jost, Zerbster Str. 65, Berlin, Lichterlelche, Ost Germany
GREAT BRITAIN: Leslie Knopp, The Cinematograph Exhibitors' Association of Great Britain and Ireland, 164 Shaftesbury Ave., London W.C. 2
ITALY: Mario Calzini, Tecnostampa Labs, 38 Via Albalonga, Roma (40)
THE NETHERLANDS: R. Vermeulen, Philips Research Laboratories, Gloeilampenfabrieken, Eindhoven
SWEDEN: Osten Soderlund, Hasselblads Fotografiska, Nybrokajen 5, Stockholm C
SWITZERLAND: Edgar Gretener, E. Gretener A. G. Zurich, Ottenweg 25, Zurich 8

Asia

INDIA: Jack Kershaw, Kodak Limited, Kodak House, Hornby Road, Bombay 1
JAPAN: Kiyohiko Shimasaki, Motion Picture Engineering Society of Japan, Inc., Sankei Kaikan Bldg. Rm. 721, No. 3 Otemachi-1, Chiyoda-ku, Tokyo
PHILIPPINES: P. G. Mabanta, Kodak Philippines, Ltd., 104 13th St., Port Area, P.O. Box 422, Manila

Australasia

AUSTRALIA: P. H. Budden, Commonwealth Film Labs., 35 Missenden Rd., Camperdown, N.S.W.
NEW ZEALAND: M. J. Ashley, National Film Unit, Darlington Rd., Miramar, Wellington E. 4

PROGRESS. *To prepare an annual report on world progress in the motion-picture and television industries.*

Lloyd Thompson, *Chairman*, The Calvin Company, 1105 Truman Rd., Kansas City 6, Mo.

J. E. Aiken, Jose Carlos Carbajal, Robert Fehrmann, Ahmed Hegab, Herbert Meyer, Edward H. Reichard, Frank G. Back, Piero Cavazzuti, Fix, M., Thomas W. Hope, B. Olecheycho, W. C. Rubinstein, A. M. Beresford, Gordon Craig, Hubert Gibas, Eric Horvitch, Hayward C. Parish, J. Vicente Scheuren, G. M. Best, Charles C. Davis, K. E. Gondesen, Walter I. Kisner, E. L. E. Pawley, E. H. Schreiber, Herbert E. Bragg, Bruce H. Denney, Krishna Gopul, H. N. Kozanowski, J. L. Pettus, E. C. Sisson, Rudy Bretz, L. J. J. Didiee, Robert A. Haines, Ralph E. Lovell, Robert Pfister, Murray H. Stevenson, R. J. T. Brown, Richard F. Dubbe, M. A. Hankins, Holger Marcus, W. E. Pohl, Joseph S. Tushinsky, K. M. Carey, Carlos H. Elmer, John D. Hayes

PROGRESS MEDAL AWARD. *To recommend to the Board of Governors a candidate who by his inventions, research, or development has contributed in a significant manner to the advancement of motion-picture technology, and is deemed worthy of receiving the Progress Medal Award of the Society.*

Herbert Barnett, *Chairman*, General Precision Equipment Corp., 92 Gold St., New York 38

F. E. Carlson, S. E. Howse, Frank L. Marx, Malcolm G. Townsley

PUBLICATIONS ADVISORY COMMITTEE. *To review trends within the motion-picture and television industry with a view to recommending publication policy to the President and the Board of Governors.*

Glenn E. Matthews, *Chairman*, Bldg. 59, Research Lab., Eastman Kodak Co., Kodak Park, Rochester 4, N.Y.

F. T. Bowditch, Gerald G. Graham, Pierre Mertz, Richard O. Painter, Bernard D. Plakun, Norwood L. Simmons, C. R. Fordyce

PUBLIC RELATIONS ADVISORY COMMITTEE. *To review the public relations activities of the Society and recommend long-range plans to the President.*

Norwood L. Simmons, *Chairman*, Eastman Kodak Co., 6706 Santa Monica Blvd., Hollywood

William A. Mueller, Reid H. Ray, John W. Servies, Petro Vlahos

RETIREMENT PLAN ADMINISTRATIVE COMMITTEE. *To administer the SMPTE Employees' Retirement Plan.*

John W. Servies, *Chairman*, National Theatre Supply Co., 92 Gold St., New York 38

Marie M. Griffin, Wilton R. Holm

REVISIONS COMMITTEE ON CONSTITUTION, BYLAWS AND ADMINISTRATIVE PRACTICES. *To review and recommend to the Board of Governors revisions to the Constitution, Bylaws and Administrative Practices of the Society.*

Wilton R. Holm, *Chairman*, E. I. du Pont de Nemours & Co., Parlin, N.J.

Herbert Barnett, Reid H. Ray, John W. Servies, Ethan M. Stifle, John G. Stott, Edwin W. Templin, George H. Gordon

DAVID SARNOFF AWARD. *To recommend to the Board of Governors a candidate who has done outstanding work in some technical phase of the broad field of television or in any similar phase of theater television, whether in research, development, design, manufacture or operation.*

William B. Lodge, *Chairman*, CBS Television, 485 Madison Ave., New York

Max C. Batsel, Arthur V. Loughren, Boyce Nemec, S. P. Solow

SUSTAINING MEMBERSHIP. *To solicit new sustaining members and thereby obtain adequate financial support required by the Society to carry on its technical and engineering activities.*

Reid H. Ray, *Chairman*, Reid H. Ray Film Industries, Inc., 2269 Ford Parkway, St. Paul 16, Minn.

Gerald Graham, Sid Solow, J. A. Tanney, James Wassell

SAMUEL L. WARNER AWARD. *To recommend to the Board of Governors a candidate who has done the most outstanding work in the field of sound motion-picture engineering, in the development of new and improved methods or apparatus designed for sound motion pictures, including any steps in the process, and who, whether or not a Member of the Society of Motion Picture and Television Engineers, is deemed eligible to receive the Samuel L. Warner Memorial Award of the Society.*

G. E. Sawyer, *Chairman*, Samuel Goldwyn Studios, Hollywood

Lloyd T. Goldsmith, George Lewin, Kenneth M. Mason, Alfred R. Ulmer

SMPTE Engineering Committees

The Engineering Vice-President, A. G. Jensen, has appointed the chairmen and committee members listed below to serve for his two-year term of office, January 1, 1958, through December 31, 1959.

Inquiries regarding committee projects or membership should be directed to J. Howard Schumacher, Staff Engineer, at Society Headquarters.

COLOR. *To make recommendations and prepare specifications for the operation, maintenance, and servicing of color motion-picture processes, accessory equipment, studio lighting, selection of studio set colors, color cameras, color motion-picture films, and general color photography.*

A. M. Gundelfinger, *Chairman*, Technicolor Motion Picture Corp., 6311 Romaine St., Hollywood 38

F. J. Bingley, A. A. Duryea, L. T. Goldsmith, S. E. Howse, C. L. Townsend, J. R. Whittaker
H. E. Bragg, R. M. Evans, R. E. Harrington, A. J. Miller, L. E. Varden, W. T. Wintringham
H. P. Brueggemann, F. H. Gerhardt, W. R. Holm, W. E. Pohl, J. P. Weiss

FILM DIMENSIONS. *To make recommendations and prepare specifications on those film dimensions which affect performance and interchangeability, and to investigate new methods of cutting and perforating motion-picture film in addition to the study of its physical properties.*

A. C. Robertson, *Chairman*, Eastman Kodak Co., Kodak Park, Bldg. 14, Rochester 4, N.Y.

J. E. Aiken, M. G. Brown, A. M. Gundelfinger, A. G. Krienke, G. C. Misener, M. G. Townsley, W. J. Wade
W. C. Brandsma, E. K. Carver, W. G. Hill, A. J. Miller, W. E. Pohl, W. E. Vary

FILM-PROJECTION PRACTICE. *To make recommendations and prepare specifications for the operation, maintenance, and servicing of motion-picture projection equipment, projection rooms, film-storage facilities, stage arrangement, screen dimensions and placement, and maintenance of loudspeakers to improve the quality of reproduced sound and the quality of the projected picture in the theater.*

Willy Borberg, *Chairman*, General Precision Lab., Inc., 63 Bedford Road, Pleasantville, N.Y.

H. E. Behrens, P. M. Cowett, C. L. Greene, W. H. Ingram, Hugh McLachlan, F. H. Riffle
Walter Beyer, L. W. Davee, R. H. Heacock, L. E. Jones, E. E. Moyer, Ben Schlanger
F. E. Cahill, M. G. Dobbs, C. F. Horstman, J. J. Kohler, P. D. Ries, J. W. Servies

HIGH-SPEED PHOTOGRAPHY. *To make recommendations and prepare specifications for the construction, installation, operation, and servicing of equipment for photographing and projecting pictures taken at high repetition rate or with extremely short exposure times.*

C. H. Elmer, *Chairman*, Traid Corp. Mail: 410B Forrestal St., China Lake, Calif.

E. C. Barkofsky	M. E. Brown	H. T. Harding	R. O. Painter	R. D. Shoberg	R. L. Wolford
H. C. Barr	H. E. Edgerton	W. G. Hyzer	D. H. Peterson	Morton Sultanoff	C. W. Wyckoff
D. M. Beard	F. M. Emens	Kenneth Morgan	A. E. Quinn	J. H. Waddell	A. M. Zarem
R. M. Betty	W. C. Griffin	J. H. Niemeyer	H. R. Roglin		

LABORATORY PRACTICE. *To make recommendations and prepare specifications for the operation, maintenance, and servicing of motion-picture printers, processing machines, inspection projectors, splicing machines, film-cleaning and treating equipment, rewinding equipment, any type of film-handling accessories, methods, and processes which offer increased efficiency and improvements in the photographic quality of the final print.*

E. H. Reichard, *Chairman*, Consolidated Film Industries, 959 Steward St., Hollywood 38

V. D. Armstrong	O. E. Cantor	John Fritzen	W. F. Kelley	R. J. Ross	Lloyd Thompson
H. L. Baumbach	G. A. Chambers	F. P. Herrnfeld	C. F. LoBalbo	F. J. Scobey	J. L. Wassell
F. S. Berman	G. W. Colburn	R. P. Ireland	E. M. Londre	V. C. Shaner	J. A. Widmer
H. P. Brueggemann	D. W. Dixon	P. A. Kaufman	W. E. Pohl	J. G. Stott	E. G. Zost

MOTION-PICTURE STUDIO LIGHTING. *To make recommendations and prepare specifications for the operation, maintenance and servicing of all types of motion-picture studio and outdoor lighting equipment, tungsten and carbon arc light sources, lighting effect devices, lighting filters and auxiliary equipment associated with motion-picture lighting, to increase the general knowledge of the art.*

Petro Vlahos, *Chairman*, Motion Picture Research Council, 6660 Santa Monica Blvd., Hollywood 38

C. W. Barton	R. B. Dull	C. W. Handley	M. A. Hankins	Wallace Kelley	D. W. Prideaux
F. E. Carlson	Karl Freund				

SCREEN BRIGHTNESS. *To make recommendations and prepare specifications for the brightness of the motion-picture screen image, related factors such as ambient light and screen characteristics, methods of measurement in this field, and means for controlling and improving screen brightness.*

R. B. Dull, *Chairman*, National Carbon Co., P.O. Box 191, Fostoria, Ohio

R. E. Birr	L. D. Grignon	Y. G. Hurd	F. J. Kolb	Leonard Satz	G. H. Walter
B. S. Conviser	C. W. Handley	L. B. Isaac	Gerhard Lessman	Ben Schlanger	J. J. Zaro
P. M. Cowett	A. J. Hatch	W. F. Kelley	O. W. Richards	Allen Stimson	

16MM AND 8MM MOTION PICTURES. *To make recommendations and prepare specifications for 16mm and 8mm cameras, 16mm sound recorders and sound-recording practices, 16mm and 8mm printers and other film laboratory equipment and practices, 16mm and 8mm projectors, splicing machines, screen dimensions and placement, loudspeaker output and placement, preview or theater arrangement, test films, and the like, which will improve the quality of 16mm and 8mm motion pictures.*

R. E. Birr, *Chairman*, General Electric Co., Lamp Div., Nela Park, Cleveland 12, Ohio

E. W. D'Arcy	Morris Goldberg	R. H. Hodges	W. W. Lozier	W. H. Offenhauser	W. E. Vary
J. L. Forrest	A. H. Gorey	R. C. Holslag	D. F. Lyman	A. C. Robertson	W. R. Wilson
R. E. French	T. B. Gromak	F. J. Kelly	E. J. Mankus	L. T. Sachtleben	H. G. Wright
D. C. Gilkeson	R. G. Herbst	F. E. Lane	J. A. Maurer	Lloyd Thompson	

SOUND. *To make recommendations and prepare specifications for the operation, maintenance, and servicing of motion-picture film, sound recorders, re-recorders and reproducing equipment, methods of recording sound, sound-film processing, and the like, to obtain means of standardizing procedures that will result in the production of better uniform quality sound in the theater.*

L. D. Grignon, *Chairman*, Twentieth Century-Fox Film Corp., Box 900, Beverly Hills, Calif.

E. W. D'Arcy, *Vice-Chairman*, D'Arcy & Associates, Box 1103, Ogden Dunes, Gary, Ind.

F. G. Albin	J. P. Corcoran	D. L. Demarest	E. W. Franck	W. K. Grimwood	J. L. Pettus
R. J. Beaudry	G. R. Crane	B. H. Denney	W. E. Gephart	R. G. Hufford	J. A. Rodgers
F. E. Cahill	I. B. Current	R. J. Engler	L. T. Goldsmith	A. C. Inman	G. E. Sawyer
F. A. Comerci	Herbert DeGroot	H. E. Fracker	J. C. Greenfield	A. H. Lind	W. W. Wetzel

STANDARDS. *To survey constantly all engineering phases of motion-picture production, distribution, and exhibition, to make recommendations and prepare specifications that may become proposals for American Standards. This committee should follow carefully the work of all other committees on engineering and may request any committee to investigate and prepare a report on the phase of motion-picture engineering to which it is assigned.*

F. J. Kolb, *Chairman*, Eastman Kodak Co., Kodak Park, Building 35, Rochester 4, N.Y.

Chairmen of Engineering Committees

R. E. Birr	R. B. Dull	L. D. Grignon	R. M. Morris	A. C. Robertson	Petro Vlahos
Willy Borberg	C. H. Elmer	A. M. Gundelfinger	E. H. Reichard	T. G. Veal	

Members at Large

H. J. Hood	A. G. Jensen	W. F. Kelley	D. R. White

TELEVISION. *To make recommendations and prepare specifications on all phases of film equipment used in television broadcasting. Further, to make recommendations and prepare specifications on all phases of the production, processing and use of film made for testing of and transmission over a television system.*

T. Gentry Veal, *Chairman*, Eastman Kodak Co., Research Laboratories, Kodak Park, Rochester 4, N. Y.

F. G. Albin	E. C. Fritts	R. P. Ireland	H. A. Manoogian	J. S. Powers	C. L. Townsend
K. B. Benson	D. C. Gilkeson	H. N. Kozanowski	Pierre Mertz	R. E. Putman	J. R. Whittaker
F. J. Bingley	F. N. Gillette	H. R. Lipman	R. M. Morris	J. H. Roe	W. T. Wintringham
J. L. Forrest	S. E. Howse	R. E. Lovell	N. R. Olding		

TELEVISION STUDIO LIGHTING. *To make recommendations and prepare specifications on all phases in lighting employed in television studios.*

R. M. Morris, *Chairman*, American Broadcasting Co., 7 West 66 St., New York 23

H. R. Bell, E. D. Goodale, H. A. Kliegl, Charles Shevlin, R. G. Williams, W. R. Wilson
G. H. Gill, G. T. Howard, W. R. McCown

SMPTE Representatives to Other Organizations

AMERICAN STANDARDS ASSOCIATION

Board of Directors, A. G. Jensen — Standards Council, H. J. Hood — Photographic Standards Board, A. G. Jensen

Acoustical Standards Board, A. G. Jensen

SECTIONAL COMMITTEES

Motion Pictures, PH22: D. R. White, *Chairman*, Photo Products Dept., E. I. du Pont de Nemours & Co., Parlin, N. J.

J. Howard Schumacher, *Secretary* — H. J. Hood — A. G. Jensen

Sound Recording, Z57, E. W. D'Arcy, L. D. Grignon — *Acoustics S1*, L. D. Grignon — *Photographic Processing, PH4*, C. F. LoBalbo

INTER-SOCIETY COLOR COUNCIL

F. T. Bowditch, R. M. Evans, W. E. Pohl, M. H. Sweet, J. P. Weiss, W. T. Wintringham
H. E. Bragg, A. M. Gundelfinger, W. H. Ryan

INTERNATIONAL COMMISSION ON ILLUMINATION (C.I.E.)

U. S. National Committee: R. B. Dull — R. M. Morris — Petro Vlahos

Members at Large: A. M. Gundelfinger — H. M. Gurin — W. T. Wintringham

INTERNATIONAL STANDARDS ORGANIZATION TECHNICAL COMMITTEE (36) ON CINEMATOGRAPHY

The U.S. National Committee is the personnel of ASA Sectional Committee, PH22

Secretary, J. Howard Schumacher

International Advisory Group: A. G. Jensen, F. J. Kolb, J. H. Schumacher, D. R. White

JOINT COMMITTEE ON INTER-SOCIETY COORDINATION (JCIC): A. G. Jensen

This committee was formed some years ago to coordinate the technical activities of mutual interest between the Institute of Radio Engineers, National Association of Radio and Television Broadcasters, Electronic Industries Association and the Society of Motion Picture & Television Engineers.

NATIONAL ELECTRONICS CONFERENCE: H. H. Brauer

Distribution of Members by Sections — January 1, 1958

Totals — U.S.: 4270; Canada: 219

Atlanta	
North Carolina	16
South Carolina	8
Tennessee	20
Mississippi	2
Alabama	6
Georgia	42
Florida	90
Total:	184

Canada	
Alberta	5
Brit. Columbia	11
Manitoba	6
Nova Scotia	3
Ontario	112
Quebec	75
Newfoundland	2
Saskatchewan	5
Total:	219

Chicago	
North Dakota	2
South Dakota	1
Nebraska	9
Kansas	8
Minnesota	42
Iowa	22
Missouri	49
Wisconsin	28
Illinois	360
Michigan	87
Indiana	50
Ohio	110
Kentucky	7
Colorado	35
Total:	810

Dallas-Ft. Worth	
Oklahoma	14
Arkansas	2
Louisiana	13
Texas	101
Total:	130

Hollywood	
Nev. (sw)	1
New Mexico	24
Arizona	20
So. California	1557
Total:	1602

New York	
Massachusetts	100
Rhode Island	4
Connecticut	64
Pennsylvania	108
New Jersey	310
S.E. New York	1086
Total:	1672

Rochester	
Maine	5
New Hampshire	6
N.W. New York	312
Total:	323

San Francisco	
Montana	3
Idaho	3
Wyoming	3
Utah	12
Nevada (exc. SW)	7
Washington	26
Oregon	12
N. California	129
Total:	195

Washington, D.C.	
Delaware	11
Maryland	86
West Virginia	7
Virginia	68
D.C.	82
Total:	254

Treasurer's Report—
January 1–December 31, 1957

CASH			
Cash on deposit–January 1, 1957		$108,478	
Deposits	$315,166		
Disbursements	312,491	2,675	
Cash on deposit–December 31, 1957			$111,153
Petty cash fund			200
Total cash on deposit and on hand			$111,353
INVESTMENTS			
Savings account–January 1, 1957	$ 6,657		
Add: Interest credited @ 3½%	235		
Savings account–December 31, 1957		$ 6,892	
U.S. Government Bonds (at cost)		50,000	
U.S. Treas. Bills — 90 days		40,000	
Total Investments			$ 96,892
Total Cash and Investments—December 31, 1957			$208,245

Respectfully submitted, Reid H. Ray, Treasurer

Statement of Income and Expenses—January 1–December 31, 1957

INCOME		
Membership dues received		$119,002
Test film operations		
Test film sales	$66,076	
Less: Cost of test films sold	41,312	24,764
Conventions		
Total income–registrations, banquets, etc.	22,368	
Less: Expenses	21,118	1,250
Interest and other income		4,454
Total Income		$149,470
EXPENSES		
Publications		
Cost of publishing Journal, reprints, etc.	$111,172	
Less: Non-member subscriptions, sales to advertisers, etc.	76,437	$ 34,735
Membership records and promotion		9,826
Engineering services		13,598
Administrative		76,781
Sections and Chapters		4,602
Affiliations		1,718
Non-Engineering Committees		875
Provision for 1960 5-Year Index		500
Total Expenses		142,635
Excess of Income Over Expenses		$ 6,835

Balance Sheet—December 31, 1957

ASSETS		
Cash in bank		$111,153
Petty cash fund		200
Savings account		6,892
U. S. Government Bonds (at cost)	50,000	
U.S. Treas. Bills — 90 days	40,000	$ 90,000
Accounts receivable		14,933
Test film inventory		7,731
Test film equipment (nominal value)		1
Office furniture and equipment (nominal value)		1
Prepaid expenses		1,193
Total Assets		$232,104
LIABILITIES AND RETAINED INCOME		
Accounts payable		15,597
Customers' advance payments		1,263
Membership dues in advance		45,942
Accrued payroll taxes		1,063
Total Liabilities		$ 63,865
Income retained for working capital and contingencies		
Reserve for replacement of test film equipment	$15,070	
Reserve for 1960 5-Year Index	1,000	
Unappropriated–January 1, 1957	$145,334	
Add: Excess income over expenses–1957	6,835	
Unappropriated–December 31, 1957	152,169	
Total Retained Income		168,239
Total Liabilities and Retained Income		$232,104

Accountants' Report

February 12, 1958

To the Members and Board of Governors of the
Society of Motion Picture and Television Engineers:

In our opinion, the accompanying financial statements present fairly the financial position of the Society of Motion Picture and Television Engineers at December 31, 1957, and the results of its operations for the year then ended, in conformity with generally accepted accounting principles applied on a basis consistent with that of the preceding year. Our examination of such statements was made in accordance with generally accepted auditing standards and accordingly included such tests of the accounting records and other auditing procedures as we considered necessary in the circumstances.

Smith & Flanagan
Certified Public Accountants

141 E. 44 St., New York 17

Membership Report—Year Ended December 31, 1957

	Hon.	Fel.	Act.	Assoc.	Stud.	Total Ind.	Sust.	Total
Membership, Jan. 1, 1957	6	248	1958	2954	402	5568	110	5678
New Members	1	2	229	466	118	816	11	827
Reinstatements		1	19	13		33		33
	7	251	2206	3433	520	6417	121	6538
Resignations		−4	−50	−67	−5	−126	−5	−131
Deceased		−5	−3	−11		−19		−19
Unpaid Members Removed 12/31/57		−2	−107	−310	−83	−502		−502
	7	240	2046	3045	432	5770	116	5886
Transfers:								
Student to Associate				+23	−23			
Associate to Active			+49	−49				
Active to Fellow		+19	−19					
Active to Assoc.			−3	+3				
Associate to Student				−1	+1			
Fellow to Honorary	+1	−1						
Student to Active			+1		−1			
	8	258	2074	3021	409	5770	116	5886

Nonmember Subscriptions: January 1, 1957 — 1278; December 31, 1957 — 1766 (net increase 488).

SMPTE Constitution and Bylaws

ARTICLE I

Name

The name of this association shall be SOCIETY OF MOTION PICTURE AND TELEVISION ENGINEERS.

ARTICLE II

Objects

Its objects shall be: Advancement in the theory and practice of engineering in motion pictures, television, and the allied arts and sciences; the standardization of equipment and practices employed therein; the maintenance of a high professional standing among its members; guidance of students and the attainment of high standards of education; and the dissemination of scientific knowledge by publication.

ARTICLE III

Meetings

There shall be an annual meeting and such other regular and special meetings as provided in the Bylaws.

ARTICLE IV

Eligibility for Membership

Any person of good character is eligible to become a member in any grade for which he is qualified in accordance with the Bylaws.

ARTICLE V

Officers

The officers of the Society shall be a President, an Executive Vice-President, a Past-President, an Engineering Vice-President, an Editorial Vice-President, a Financial Vice-President, a Convention Vice-President, a Sections Vice-President, a Secretary, and a Treasurer.

The term of office of all elected officers shall be for a period of two years.

The President shall not be eligible to succeed himself in office.

At the conclusion of his term of office the President automatically becomes Past-President.

Under conditions as set forth in the Bylaws, the office of Executive Vice-President may be vacated before the expiration of his term.

A vacancy in any office shall be filled for the unexpired portion of the term in accordance with the Bylaws.

ARTICLE VI

Sections

Sections may be established in accordance with the Bylaws.

ARTICLE VII

Board of Governors

The Board of Governors shall consist of the President, the Past-President, the six Vice-Presidents, the Secretary, the Treasurer, the Section Chairmen, and twelve elected Governors. An equal number of these elected Governors shall reside within the areas included in the Eastern time zone; the Central time zone; and the Pacific and Mountain time zones. The term of office of all elected Governors shall be for a period of two years.

ARTICLE VIII

Amendments

This Constitution may be amended as follows: Amendments may originate as recommendations within the Board of Governors, or as a proposal to the Board of Governors by any ten members of voting grade; when approved by the Board of Governors as set forth in the Bylaws, the proposed amendment shall then be submitted for discussion at the annual meeting or at a regular or special meeting called as provided in the Bylaws. The proposed amendment, together with the discussion thereon, shall then be promptly submitted by mail to all members qualified to vote, as set forth in the Bylaws. Voting shall be by letter ballot mailed with the proposed amendment and discussion to the voting membership. In order to be counted, returned ballots must be received within sixty (60) days of the mailing-out date. An affirmative vote of two thirds of the valid ballots returned, subject to the above time limitations, shall be required to carry the amendment, provided one fifteenth of the duly qualified members shall have voted within the time limit specified herein.

BYLAWS

BYLAW I

Membership

Sec. 1. Membership of the Society shall consist of the following grades: Honorary members, Sustaining members, Fellows, Active members, Associate members and Student members.

An *Honorary member* is one who has performed eminent service in the advancement of engineering in motion pictures, television, or allied arts. An Honorary member shall be entitled to vote and to hold any office in the Society.

A *Sustaining member* is an individual, company, or corporation subscribing substantially to the financial support of the Society.

A *Fellow* is one who shall be not less than thirty years of age and who shall by his proficiency and contributions have attained to an outstanding rank among engineers or executives of the motion picture or television industries. A Fellow shall be entitled to vote and to hold any office in the Society.

An *Active member* is one who shall be not less than twenty-five years of age and shall be or shall have been either one or an equivalent combination of the following:

(a) An engineer or scientist in motion picture, television or allied arts. As such he shall have performed and taken responsibility for important engineering or scientific work in these arts and shall have been in the active practice of his profession for at least three years, or

(b) A teacher of motion picture, television or allied subjects for at least six years in a school of recognized standing in which he shall have been conducting a major course in at least one of such fields, or

(c) A person who by invention or by contribution to the advancement of engineering or science in motion picture, television or allied arts, or to the technical literature thereof, has attained a standing equivalent to that required for Active membership in (a), or

(d) An executive who for at least three years has had under his direction important engineering or responsible work in the motion picture, television or allied industries and who is qualified for direct supervision of the technical or scientific features of such activities. An Active member shall be entitled to vote and to hold any office in the Society.

An *Associate member* is one who shall be not less than eighteen years of age, and shall be a person who is interested in the study of motion picture or television technical problems or connected with the application of them. An Associate member is not privileged to vote, to hold office or to act as chairman of any committee, although he may serve upon any committee to which he may be appointed; and, when so appointed, shall be entitled to the full voting privileges on action taken by the committee.

A *Student member* is any person registered as a student, graduate or undergraduate, in a college, university, or other educational institution of like scholastic standing, who evidences interest in motion picture or television technology. Membership in this grade shall not extend more than one year beyond the termination of the student status described above. A student member shall have the same privileges as an Associate member of the Society.

Sec. 2. All applications for membership or transfer should be made on blank forms provided for the purpose, and shall give a complete record of the applicant's education and experience. Honorary and Fellow grades may not be applied for.

Sec. 3. (a) Honorary membership may be granted upon recommendation of the Honorary Membership Committee when confirmed first by a three-fourths majority vote of those present at a meeting of the Board of Governors, and then by a four-fifths majority vote of all voting members present at any regular meeting or at a special meeting called as stated in the Bylaws. An Honorary member shall be exempt from the payment of all dues.

(b) Upon recommendation of the Fellow Award Committee, when confirmed by a three-fourths majority vote by those present at a meeting of the Board of Governors, an Active member may be made a Fellow.

(c) An applicant for Active membership shall give as reference at least one member of the grade applied for, or of higher grade. Applicants shall be elected to membership by a three-fourths majority of the appropriate Admissions Committee. Applications for admission or transfer of

grade, upon which the appropriate Regional Admissions Committee takes adverse action, will be referred to the National Admissions Committee. A four-fifths majority vote of the National Admissions Committee shall be required to change the action of a Regional Admissions Committee. An applicant or his sponsor may appeal to the Board of Governors if not satisfied with the action of the National Admissions Committee, in which case approval of at least three-fourths of those present at the meeting shall be required to change an action taken by the National Admissions Committee.

(d) An applicant for Associate membership shall give as reference one member of the Society, or two persons not members of the Society who are associated with the motion picture, television, or allied industry. Applicants shall be elected to membership by approval of the Chairman of the appropriate Admissions Committee.

(e) An applicant for Student membership shall be sponsored by a member of the Society, or by a member of the staff of the department of the institution he is attending, this faculty member not necessarily being a member of the Society. Applicants shall be elected to membership by approval of the Chairman of the appropriate Admissions Committee.

Sec. 4. Any member may be suspended or expelled for cause by a majority vote of the entire Board of Governors, provided he shall be given notice and a copy in writing of the charges preferred against him, and shall be afforded opportunity to be heard ten days prior to such action.

BYLAW II

Officers

Sec. 1. An officer or governor shall be an Honorary member, Fellow, or an Active member.

BYLAW III

Board of Governors

Sec. 1. The Board of Governors shall transact the business of the Society in accordance with the Constitution and Bylaws.

Sec. 2. The Board of Governors may act on special resolutions between meetings, by letter ballot authorized by the President. An affirmative vote from a majority of the total membership of the Board of Governors shall be required for approval of such resolutions.

Sec. 3. A quorum of two-fifths of the members of the Board of Governors shall be present to vote on resolutions presented at any meeting. Unless otherwise specified, a majority vote of the Governors present shall constitute approval of a resolution.

Sec. 4. A member of the Board of Governors may not authorize an alternate to act or vote in his stead.

Sec. 5. Vacancies in the offices or on the Board of Governors shall be filled by the Board of Governors until the annual elections of the Society.

Sec. 6. The Board of Governors, when filling vacancies in the offices or on the Board of Governors, shall endeavor to appoint persons who in the aggregate are representative of the various branches or organizations of the industries interested in the activities of the Society to the end that there shall be no substantial predominance upon the Board, as the result of its own action, of representatives of any one or more branches or organizations of such industries.

Sec. 7. The time and place of all except special meetings of the Board of Governors shall be determined by the Board of Governors.

Sec. 8. Special Meetings of the Board of Governors shall be called by the President with the proviso that no meeting shall be called without at least seven days prior notice to all members of the Board by letter or telegram. Such a notice shall state the purpose of the meeting.

BYLAW IV

Administrative Practices

Sec. 1. Special rules relating to the administration of the Society and known as Administrative Practices shall be established by the Board of Governors and shall be added to or revised as necessary to the efficient pursuit of the Society's objectives.

BYLAW V

Committees

Sec. 1. All Committees, except as otherwise specified, shall be formed and appointed in accordance with the Administrative Practices.

Sec. 2. All committees, except as otherwise specified, shall be appointed to act for the term served by the officer charged with appointing the committees or until he terminates the appointment.

Sec. 3. Chairmen of the committees shall not be eligible to serve in such capacity for more than two consecutive terms.

Sec. 4. There shall be an Honorary Membership Committee consisting of five Honorary, Fellow or Active members of the Society.

Sec. 5. (a) There shall be Admissions Committees for the Society as follows: (1) Regional Admissions Committees, designated Western, Central, Eastern and International, with jurisdictions as defined by the Administrative Practices. Each Regional Admissions Committee shall consist of a chairman and three members of Active or higher grade. (2) A National Admissions Committee composed of a chairman and four members, one from each of the Regional Committees.

(b) The Chairman of the National Admissions Committee shall be appointed by the Sections Vice-President. He shall report to the Sections Vice-President.

(c) The Chairman of the Regional Committees shall be appointed by the National Admissions Committee Chairman with the approval of the Sections Vice-President. They shall report to the National Admissions Chairman.

(d) It shall be the duty of each Regional Admissions Committee to process applications for membership and for transfer between membership grades, within the jurisdiction of said committee in accordance with the Constitution, the Bylaws and the Administrative Practices of the Society.

(e) It shall be the duty of the National Admissions Chairman to guide, review and coordinate the action of the Regional Admissions Committees in order to administer the provisions of Bylaw I, Sec. 1, relative to requirements for admission to membership or for transfer between membership grades.

Sec. 6. There shall be a Fellow Award Committee composed of all the officers and Section Chairmen of the Society, together with the Chairmen of the Engineering Committees. The Past-President of the Society shall be the Chairman of the Committee. In case the Chairmanship is vacated it shall be temporarily filled by appointment by the President.

Sec. 7. There shall be a Nominating Committee appointed by the President, consisting of nine members including a Chairman. The Committee shall be made up of two Past-Presidents, three members of the Board of Governors not up for election, and four other voting members, not currently officers or governors of the Society.

Sec. 8. There shall be an Executive Committee to review regularly the operations of the Society, plan the forthcoming budget, and carry out assignments of the Board of Governors. The Chairman of this Committee shall be the President or the Executive Vice-President, whichever resides in the vicinity of the executive offices. There shall be three other members appointed by the President from among the other officers of the Society. The membership of the Executive Committee shall be approved by the Board of Governors.

BYLAW VI

Meetings of the Society

Sec. 1. The location and time of each meeting or convention of the Society shall be determined by the Board of Governors.

Sec. 2. The grades of membership entitled to vote are defined in Bylaw I.

Sec. 3. A quorum of the Society shall consist in number of $\frac{1}{15}$ of the total of those qualified to vote as listed in the Society's records at the close of the last fiscal year before the meeting.

Sec. 4. The annual meeting shall be held during the fall convention.

Sec. 5. Special meetings may be called by the President and upon the request of any three members of the Board of Governors not including the President.

Sec. 6. All members of the Society in any grade shall have the privilege of discussing technical material presented before the Society or its Sections.

BYLAW VII

Duties of Officers

Sec. 1. The President shall preside at all business meetings of the Society and shall perform the duties pertaining to that office. As such he shall be the chief executive of the Society, to whom all other officers shall report.

Sec. 2. In the absence of the President, the officer next in order as listed in Article V of the Constitution shall preside at meetings and perform the duties of the President.

Sec. 3. The eight officers shall perform the duties separately enumerated below and those defined by the President:

(a) The Executive Vice-President shall represent the President, and shall be responsible for the supervision of the general

affairs of the Society as directed by the President.

The President and the Executive Vice-President shall not both reside in the geographical area of the same Society Section, but one of these officers shall reside in the vicinity of the executive offices. Should the President or Executive Vice-President remove his residence to the same geographical area of the United States as the other, the office of Executive Vice-President shall immediately become vacant and a new Executive Vice-President shall be elected by the Board of Governors for the unexpired portion of the term.

(b) The Engineering Vice-President shall appoint all technical committees. He shall be responsible for the general initiation, supervision, and coordination of the work of these committees.

(c) The Editorial Vice-President shall be responsible for the publication of the Society's *Journal* and all other Society publications.

(d) The Financial Vice-President shall be responsible for the financial operations of the Society, and shall conduct them in accordance with budgets prepared by him and approved by the Board of Governors.

(e) The Convention Vice-President shall be responsible for the national conventions of the Society. He shall arrange for at least one annual convention to be held in the fall of the year.

(f) The Sections Vice-President shall coordinate and be responsible for administration of the affairs of Sections and Student Chapters and shall help these groups by interpreting Society policy and assisting in the planning of meetings. He shall also aid in the formation of new Sections and Student Chapters. He shall be responsible for the general supervision and coordination of the work of the Admissions Committees.

Sec. 4. The Secretary shall keep a record of all meetings; and shall have the responsibility for the care and custody of records, and the seal of the Society.

Sec. 5. The Treasurer shall have charge of the funds of the Society and disburse them as and when authorized by the Financial Vice-President. He shall be bonded in an amount to be determined by the Board of Governors, and his bond shall be filed with the Secretary.

BYLAW VIII

Society Elections

Sec. 1. All officers and governors shall be elected to their respective offices by a majority of ballots cast by voting members in the following manner:

Nominations shall be presented by a Nominating Committee. Nominations shall be made by three-quarters affirmative vote of the total Nominating Committee.

Not less than three months prior to the Annual Fall Meeting, the Board of Governors shall review the recommendations of the Nominating Committee, which shall have nominated suitable candidates for each vacancy.

Such nominations shall be final unless any nominee is rejected by a three-quarters vote of the Board of Governors present and voting. The Secretary shall then notify these candidates of their nomination. From the list of acceptances, not more than three names for each vacancy shall be selected by the Board of Governors and placed on a letter ballot. A blank space shall be provided on this letter ballot under each office, in which space the name of any voting member other than those suggested by the Board of Governors may be voted for. The balloting shall then take place. The ballot shall be enclosed with a blank envelope and a business reply envelope bearing the Secretary's address and a space for the member's name and address. One set of these shall be mailed to each voting member of the Society, not less than forty days in advance of the Annual Fall Meeting.

The voter shall then indicate on the ballot one choice for each vacancy, seal the ballot in the blank envelope, place this in the envelope addressed to the Secretary, sign his name and address on the latter, and mail it in accordance with the instructions printed on the ballot. No marks of and kind except those above prescribed shall be placed upon the ballots or envelopes. Voting shall close seven days before the opening session of the annual fall convention.

The sealed envelop shall be delivered by the Secretary to a Committee of Tellers appointed by the President at the annual fall convention. This committee shall then examine the return envelopes, open and count the ballots, and announce the results of the election.

The newly-elected officers and governors of the Society shall take office on January 1, following their election.

BYLAW IX

Dues and Indebtedness

Sec. 1. The annual dues shall be eighteen dollars ($18) for Fellows and Active members, twelve dollars ($12) for Associate members, payable on or before January 1 of each year, and five dollars ($5) for Student members, payable on or before October 1, of each year. Current or first year's dues for new members in any calendar year shall be at the full annual rate for those notified of election to membership on or before June 30; one half the annual rate for those notified of election to membership in the Society on or after July 1.

Sec. 2. (a) Transfer of membership to a higher grade may be made at any time subject to the requirements for initial membership in the higher grade. If the transfer is made on or before June 30, the annual dues of the higher grade are required. If the transfer is made on or after July 1, and the member's dues for the full year have been paid, one half of the annual dues of the higher grade is payable less one half the annual dues of the lower grade.

(b) No credit shall be given for annual dues in a membership transfer from a higher to a lower grade, and such transfers shall take place on January 1, of each year.

Sec. 3. Annual dues shall be paid in advance.

Sec. 4. Failure to pay dues may be considered just cause for suspension.

BYLAW X

Publications

Sec. 1. The Society shall publish a technical magazine to consist of twelve monthly issues. The editorial policy of the *Journal* shall be based upon the provisions of the Constitution and a copy of each issue shall be supplied to each member in good standing mailed to his last address of record. Copies may be made available for sale at a price approved by the Board of Governors.

BYLAW XI

Local Sections

Sec. 1. Sections of the Society may be authorized in any locality where the voting membership exceeds twenty. The geographic boundaries of each Section shall be determined by the Board of Governors. Upon written petition for the authorization of a Section of the Society, signed by twenty or more voting members, the Board of Governors may grant such authorization.

Section Membership

Sec. 2. All members of the Society of Motion Picture and Television Engineers in good standing residing within the geographic boundaries of any local Section shall be considered members of that Section.

Sec. 3. Should the enrolled voting membership of a Section fall below twenty, or should the technical quality of the presented papers fall below an acceptable level, or the average attendance at meetings not warrant the expense of maintaining that Section, the Board of Governors may cancel its authorization.

Section Officers

Sec. 4. The officers of each Section shall be a Chairman and a Secretary-Treasurer. When the technical quality of the presented papers and the average attendance of meetings reach a satisfactory level, the Board of Governors may authorize that the Section Chairman become ex officio a member of the Board of Governors. Each Section officer shall hold office for one year, or until his successor is chosen.

Section Board of Managers

Sec. 5. The Board of Managers shall consist of the Section Chairman, the Section Past-Chairman, the Section Secretary-Treasurer, and six voting members. Each manager of a Section shall hold office for two years. Vacancies shall be filled by appointment by the Board of Managers until the annual election of the Section.

Section Elections

Sec. 6. The officers and managers of a Section shall be voting members of the Society. All officers and managers shall be elected to their respective offices by a majority of ballots cast by the voting members residing in the geographical area of the Section. Not less than three months prior to the annual fall convention of the Society, nominations shall be presented to the Board of Managers of the Section by a Nominating Committee appointed by the Chairman of the Section. consisting of seven members, including a chairman. The committee shall be composed of the present Chairman, the Past-Chairman, two other members of the Board of Managers not up for election, and three other voting members of the Section

not currently officers or managers of the Section. Nominations shall be made by a three-quarters affirmative vote of the total Nominating Committee. Such nominations shall be final, unless any nominee is rejected by a three-quarters vote of the Board of Managers, and in the event of such rejection the Board of Managers will make its own nomination.

The Chairman of the Section shall then notify the candidates of their nomination. From the list of acceptances, not more than three names for each vacancy shall be selected by the Board of Managers and placed on a letter ballot. A blank space shall be provided on this letter ballot under each office, in which space the name of any voting member other than those suggested by the Board of Managers may be voted for. The balloting shall then take place. The ballot shall be enclosed with a blank envelope and a business reply envelope bearing the local Secretary-Treasurer's address and a space for the member's name and address. One of these shall be mailed to each voting member of the Society residing in the geographical area covered by the Section, not less than forty days in advance of the annual fall convention.

The voter shall then indicate on the ballot one choice for each office, seal the ballot in the blank envelope, place this in the envelope addressed to the Secretary-Treasurer, sign his name and address on the latter, and mail it in accordance with the instructions printed on the ballot. No marks of any kind except those above prescribed shall be placed upon the ballots or envelopes. Voting shall close seven days before the opening session of the annual fall convention. The sealed envelopes shall be delivered by the Secretary-Treasurer to his Board of Managers at a duly called meeting. The Board of Managers shall then examine the returned envelopes, open and count the ballots, and announce the results of the election.

The newly-elected officers and managers shall take office on January 1, following their election.

Section Business

Sec. 7. The business of a Section shall be conducted by the Board of Managers.

Section Expenses

Sec. 8. (a) At the beginning of each fiscal year, the Secretary-Treasurer of each Section shall submit to the Board of Governors of the Society a budget of expenses for the year.

(b) The Treasurer of the Society shall deposit with each Section Secretary-Treasurer a sum of money for current expenses, the amount to be fixed by the Board of Governors.

(c) The Secretary-Treasurer of each Section shall send to the Treasurer of the Society, quarterly or on demand, an itemized account of all expenditures incurred during the preceding period.

(d) Expenses other than those enumerated in the budget, as approved by the Board of Governors of the Society, shall not be payable from the general funds of the Society without express permission from the Board of Governors.

(e) The Section Board of Managers shall defray all expenses of the Section not provided for by the Board of Governors, from funds raised locally.

(f) The Secretary of the Society shall, unless otherwise arranged, supply to each Section all stationery and printing necessary for the conduct of its business.

Section Meetings

Sec. 9. The regular meetings of a Section shall be held in such places and at such hours as the Board of Managers may designate. The Secretary-Treasurer of each Section shall forward to the Sections Vice-President of the Society, not later than five days after a meeting of a Section, a statement of the attendance and of the business transacted.

Constitution and Bylaws

Sec. 10. Sections shall abide by the Constitution and Bylaws of the Society and conform to the regulations of the Board of Governors. The conduct of Sections shall always be in conformity with the general policy of the Society as fixed by the Board of Governors.

BYLAW XII

Student Chapters

Sec. 1. Student Chapters of the Society may be authorized in any college, university, or technical institute of collegiate standing. Upon written petition for the authorization of a Student Chapter, signed by twelve or more Society members, or applicants for Society membership, and the Faculty Adviser, the Board of Governors may grant such authorization.

Chapter Membership

Sec. 2. All members of the Society in good standing who are attending the designated educational institution shall be eligible for membership in the Student Chapter, and when so enrolled they shall be entitled to all privileges that such Student Chapter may, under the Constitution and Bylaws, provide.

Sec. 3. Should the membership of the Student Chapter fall below ten, or the average attendance of meetings not warrant the expense of maintaining the organization, the Board of Governors may cancel its authorization.

Chapter Officers

Sec. 4. The officers of each Student Chapter shall be a Chairman and a Secretary-Treasurer. Each Chapter officer shall hold office for one year, or until his successor is chosen. Where possible, officers shall be chosen in May to take office at the beginning of the following school year. The procedure for holding elections shall be prescribed in Administrative Practices.

Faculty Adviser

Sec. 5. A member of the faculty of the same educational institution shall be designated by the Board of Governors as Faculty Adviser. It shall be his duty to advise the officers on the conduct of the Chapter and to approve all reports to the Sections Vice-President and the Treasurer of the Society.

Chapter Expenses

Sec. 6. The Treasurer of the Society shall deposit with each Chapter Secretary-Treasurer a sum of money, the amount to be fixed by the Board of Governors. The Secretary-Treasurer of the Chapter shall send to the Treasurer of the Society at the end of each school year or on demand an itemized account of all expenditures incurred.

Chapter Meetings

Sec. 7. The Chapter shall hold at least four meetings per year. The Secretary-Treasurer shall forward to the Sections Vice-President of the Society at the end of each school year a report of the meetings for that year giving the subject, speaker, and approximate attendance for each meeting.

BYLAW XIII

Amendments

Sec. 1. Proposed amendments to these Bylaws may be initiated by the Board of Governors or by a recommendation to the Board of Governors signed by ten voting members. Proposed amendments may be approved at any regular meeting of the Society at which a quorum is present, by the affirmative vote of two-thirds of the members present and eligible to vote thereon. Such proposed amendments shall have been published in the *Journal* of the Society, in the issue next preceding the date of the stated business meeting of the Society at which the amendment or amendments are to be acted upon.

Sec. 2. In the event that no quorum of the voting members is present at the time of the meeting referred to in Sec. 1, the amendment or amendments shall be referred for action to the Board of Governors. The proposed amendment or amendments then become a part of the Bylaws upon receiving the affirmative vote of three-quarters of the entire membership of the Board of Governors.

BYLAW XIV

Standards and Recommendations

Sec. 1. American Standards sponsored by the Society and the Society's Recommendations are proposed and adopted in the public interest and are designed to eliminate misunderstanding between the manufacturer and the purchaser and to assist the purchaser in selecting and obtaining the proper product for his particular need. Existence of such a Standard or Recommendation does not in any respect preclude any member or nonmember from manufacturing or selling products not conforming to the Standard or Recommendation.

BYLAW XV

Disposition of Assets and Dissolution

Sec. 1. Upon the dissolution of the Society and after payment of all indebtedness of the Society, the funds, investments and other assets of the Society shall be given and transferred to some other non-profit organization having objects similar to those of the Society. The selection of such other organization shall be made by the Board of Governors either at a regular meeting of said Board of Governors or at a special meeting of said Board called for the purpose of selecting such an organization.

Awards

Continuing the practice resumed two years ago, a description of the awards, the recipients since the establishing of the award and the reason for each award are published below. The awards are described in the order in which they were instituted by the Society.

Journal Award

The Journal Award Committee shall consist of five Fellows or Active members of the Society, appointed by the Editorial Vice-President and confirmed by the Board of Governors. The Chairman of the Committee shall be designated by the President.

At the fall convention of the Society a Journal Award Certificate shall be presented to the author or to each of the authors of the most outstanding paper originally published in the *Journal* of the Society during the preceding calendar year.

Other papers published in the *Journal* of the Society may be cited for Honorable Mention at the option of the Committee, but in any case should not exceed five in number.

The Journal Award shall be made on the basis of the following qualifications:

(1) The paper must deal with some technical phase of motion-picture and/or television engineering.

(2) No paper given in connection with the receipt of any other Award of the Society shall be eligible.

(3) In judging of the merits of the paper, three qualities shall be considered, with the weights here indicated: (a) technical merit and importance of material, 45%; (b) originality and breadth of interest, 35%; and (c) excellence of presentation of the material, 20%.

The report of the Committee shall be presented to the Board of Governors at their July meeting for ratification.

These regulations, a list of the names of those who have previously received the Journal Award, the year of each Award, and the titles of the papers shall be published annually in the *Journal* of the Society. In addition, the list of papers selected for Honorable Mention shall be published in the *Journal* of the Society during the year current with the Award.

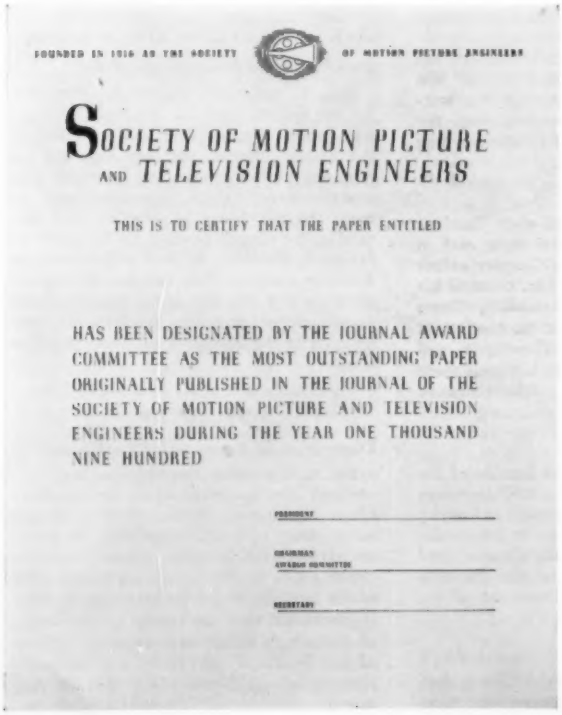
FOUNDED IN 1916 AS THE SOCIETY OF MOTION PICTURE ENGINEERS

SOCIETY OF MOTION PICTURE AND TELEVISION ENGINEERS

THIS IS TO CERTIFY THAT THE PAPER ENTITLED

HAS BEEN DESIGNATED BY THE JOURNAL AWARD COMMITTEE AS THE MOST OUTSTANDING PAPER ORIGINALLY PUBLISHED IN THE JOURNAL OF THE SOCIETY OF MOTION PICTURE AND TELEVISION ENGINEERS DURING THE YEAR ONE THOUSAND NINE HUNDRED

PRESIDENT

CHAIRMAN AWARDS COMMITTEE

SECRETARY

The recipients are listed below by year, with the date of *Journal* publication given after the title.

1934, P. A. Snell, "An introduction to the experimental study of visual fatigue," May 1933.

1935, L. A. Jones and J. H. Webb, "Reciprocity law failure in photographic exposure," Sept. 1934.

1936, E. W. Kellogg, "A comparison of variable-density and variable-width systems," Sept. 1935.

1937, D. B. Judd, "Color blindness and anomalies of vision," June 1936.

1938, K. S. Gibson, "The analysis and specification of color," Apr. 1937.

1939, H. T. Kalmus, "Technicolor adventures in cinemaland," Dec. 1938.

1940, R. R. McNath, "The surface of the nearest star," Mar. 1939.

1941, J. G. Frayne and Vincent Pagliarulo, "The effects of ultraviolet light on variable-density recording and printing," June 1940.

1942, W. J. Albersheim and Donald MacKenzie, "Analysis of soundfilm drives," Nov. 1941.

1943, R. R. Scoville and W. L. Bell, "Design and use of noise-reduction bias systems," Feb. 1942 (Award made Apr. 1944).

1944, J. I. Crabtree, G. T. Eaton and M. E. Muehler, "Removal of hypo and silver salts from photographic materials as affected by the composition of the processing solutions," July 1943.

1945, C. J. Kunz, H. E. Goldberg and C. E. Ives, "Improvement in illumination efficiency of motion picture printers," May 1944.

1946, R. H. Talbot, "The projection life of film," Aug. 1945.

1947, Albert Rose, "A unified approach to the performance of photographic film, television pickup tubes, and the human eye," Oct. 1946.

1948, J. S. Chandler, D. F. Lyman and L. R. Martin, "Proposals for 16-mm and 8-mm sprocket standards," June 1947.

1949, F. G. Albin, "Sensitometric aspect of television monitor-tube photography," Dec. 1948.

1950, Frederick J. Kolb, Jr., "Air cooling of motion picture film for higher screen illumination," Dec. 1949.

1951, A. B. Jennings, W. A. Stanton and J. P. Weiss, "Synthetic color-forming binders for photographic emulsions," Nov. 1950.

1952, D. L. MacAdam, "Quality of color reproduction," May 1951.

1953, R. J. Spottiswoode, N. L. Spottiswoode and Charles Smith, "Basic principles of the three-dimensional film," Oct. 1952.

1954, Armin J. Hill, "A mathematical and experimental foundation for stereoscopic photography," Oct. 1953.

1955, Richard S. O'Brien, "CBS color-television staging and lighting practices," Aug. 1954.

1956, Donald G. Fink, "Color television vs. color motion pictures," June 1955.

1957, Earl M. Lowry and J. Gordon Jarvis, "The Luminance of Subjective Black," August 1956.

Progress Medal Award

The Progress Medal Award Committee shall consist of five Fellows or Active members of the Society, appointed by the President and confirmed by the Board of Governors. The Chairman of the Committee shall be designated by the President.

The Progress Medal may be awarded each year to an individual in recognition of any invention, research or development

which, in the opinion of the Committee, shall have resulted in a significant advance in the development of motion-picture technology.

Any member of the Society may recommend persons deemed worthy of the Award. The recommendation in each case shall be in writing and in detail as to the accomplishments which are thought to justify consideration. The recommendation shall be seconded in writing by any two Fellows or Active members of the Society.

The report of the Committee shall be presented to the Board of Governors at their July meeting for ratification.

The recipient of the Progress Medal shall be asked to present a photograph of himself to the Society and, at the discretion of the Committee, may be asked to prepare a paper for publication in the *Journal* of the Society.

These regulations, a list of the names of those who have previously received the Medal, the year of each Award and a statement of the reason for the Award shall be published annually in the *Journal* of the Society.

Awards have been made as follows:

1935, E. C. Wente, for his work in sound recording and reproduction, Dec. 1935.

1936, C. E. K. Mees, for his work in photography, Dec. 1936.

1937, E. W. Kellogg, for his work in sound reproduction, Dec. 1937.

1938, H. T. Kalmus, for his work in developing color motion pictures, Dec. 1938.

1939, L. A. Jones, for his scientific researches in photography, Dec. 1939.

1940, Walt Disney, for his contributions to motion-picture photography and sound recording of feature and short cartoon films, Dec. 1940.

1941, G. L. Dimmick, for his development activities in motion-picture sound recording, Dec. 1941.

No Awards were made in 1942 and 1943.

1944, J. G. Capstaff, for his research and development of films and apparatus used in amateur cinematography, Jan. 1945.

No Awards were made in 1945 and 1946.

1947, J. G. Frayne, for his technical achievements and the documenting of his work in addition to his contributions to the field of education and his inspiration to his fellow engineers, Jan. 1948.

1948, Peter Mole for his outstanding achievements in motion-picture studio lighting which set a pattern for lighting techniques and equipment for the American motion-picture industry, Jan. 1949.

1949, Harvey Fletcher for his outstanding contributions to the art of recording and reproducing of sound for motion pictures, Oct. 1949.

1950, V. K. Zworykin, for his outstanding contributions to the development of television, Dec. 1950.

1951, Earl I. Sponable, for outstanding contributions to technical advancement of the motion-picture art, particularly with respect to sound on film, color and large-screen television, Dec. 1951.

1952, John I. Crabtree, for his outstanding contribution in the field of photographic chemistry, motion picture processing and processing equipment, Dec. 1952.

1953, Fred Waller, for his achievement of putting to practical use the peripheral vision phenomenon.

1955, Elmer W. Engstrom, for his rare vision and outstanding leadership and guidance in developmental research for sound motion pictures and television.

1956, Alfred Norton Goldsmith, for his many contributions to the progress of many phases of sound motion-picture and television engineering, particularly for his early recognition of the importance of a tricolor kinescope and his concept of means for accomplishment.

1957, Ralph M. Evans, for his outstanding achievements in the development of color motion-picture films and in the art of color photography, and for his contributions to the understanding of color through lectures and publications.

Samuel L. Warner Memorial Award

Each year the President shall appoint a Samuel L. Warner Memorial Award Committee consisting of a chairman and four members. The chairman and committee members must be Active Members or Fellows of the Society. In considering candidates for the Award, the committee shall give preference to inventions or developments occurring in the last five years. Preference should also be given to the invention or development likely to have the widest and most beneficial effect on the quality of the reproduced sound and picture. A description of the method or apparatus must be available for publication in sufficient detail so that it may be followed by anyone skilled in the art. Since the Award is made to an individual, a development in which a group participates should be considered only if one person has contributed the basic idea and also has contributed substantially to the practical working out of the idea.

Any person, whether or not a member of the Society of Motion Picture and Television Engineers, is eligible to receive the Award.

The Award shall consist of a gold medal suitably engraved for each recipient. It shall be presented at the Fall Convention of the Society, together with a bronze replica.

These regulations, a list of those who previously have received the Award, and a statement of the reason for the Award shall be published annually in the *Journal* of the Society. The recipients have been:

1947, J. A. Maurer, for his outstanding contributions to the field of high-quality 16-mm sound recording and reproduction, film processing, development of 16-mm sound test films, and for his inspired leadership in industry standardization (citation published, Jan. 1948).

1948, Nathan Levinson, for his outstanding work in the field of motion-picture sound recording, the intercutting of variable-area and variable-density sound tracks, the commercial use of control track for extending volume range, and the use of the first sound-proof camera blimps (citation published, Jan. 1949).

1949, R. M. Evans, for his outstanding work in the field of color motion-picture films, including research on visual effects in photography and development work on commercial color processes (citation published, Oct. 1949).

1950, Charles R. Fordyce, for his efforts in and achievement of the development of triacetate safety base film (citation published, Dec. 1950).

1951, Earl I. Sponable, for years of research and development in recording of sound on film (citation published, Dec. 1951).

1952, Herbert T. Kalmus, for Technicolor's perfection of the imbibition process for 16mm color prints and for the techniques of making separate sound negatives for mass production by the 35mm32mm method for excellence of 16mm sound (citation published, Dec. 1952).

1953, W. W. Wetzel, for noteworthy contributions to the development of excellent magnetic tapes and films now commercially available, which achievements constitute a step necessary to the widespread use of magnetic sound recording in the motion-picture industry (citation published, Dec. 1953).

1954, Lorin D. Grignon, for his engineering work in stereophonic sound now widely used in wide-screen film presentations (citation published, Dec. 1954).

1955, Harry F. Olson, for outstanding achievements in audio engineering, including his work on the velocity microphone, the duocone speaker for high-fidelity sound reproduction, and for his contributions to the development and improvement of phonograph pickup and recording equipment, underwater sound equipment, and sound motion-picture and public address systems (citation published, Dec. 1955).

1956, C. C. Davis, for his outstanding contributions in the field of sound-recording and reproducing mechanisms, as part of which program he developed the Davis Drive film-transport mechanism, applied its principle to disk recording drives, and developed a multitrack magnetic head with extremely low crosstalk (citation published, Nov. 1956).

1957, Richard H. Ranger, for his invention, development and application of a method of electronically synchronizing sound recorded on magnetic tape to the motion-picture camera (citation published, Nov. 1957).

David Sarnoff Gold Medal Award

The David Sarnoff Gold Medal Award Committee, appointed by the President, shall consist of five Fellows, Honorary Members or former recipients of some formal Society Award, each of whom shall be qualified to judge the importance or value of current work in some technical phase of the broad field of television engineering, whether in research, development, design, manufacture, operation, or in any similar phase of theater television.

The award shall consist of a gold medal, together with a bronze replica and a citation, stating the recipient's qualifications.

The David Sarnoff Gold Medal may be awarded each year to any qualified individual, whether or not currently a member of this Society, in recognition of recent technical contributions to the art of television, to encourage the development of new techniques, new methods and new equipment which hold promise for the continued improvement of television, preference to be given for work having reached completion within the preceding five years.

Recommendations of the Committee and a report of its deliberations shall be presented to the Board of Governors three months in advance of the time for presentation (at the July meeting of the Board, for presentation at the Fall Convention). Any member of the Society may recommend persons deemed worthy of the Award. The recommendation in each case shall be in writing and in detail as to the accomplishments which are thought to justify consideration.

These regulations, a list of the names of those who have previously received the medal, the year of each Award and a statement of the reason for the Award shall be published annually in the *Journal* of the Society. The recipients have been:

1951, Otto H. Schade, for his outstanding accomplishments in the fields of television and motion-picture science and engineering, in outlining the potentialities of television and film systems as to fidelity of photography and reproduction of images (citation published, Dec. 1951).

1952, Axel G. Jensen, for his manifold contributions to the promulgating of monochrome and color television engineering standards, and for his work on the improvement of the quality

of television pictures obtained from motion-picture film (citation published, Dec. 1952).

1953, Arthur V. Loughren, for his contributions to the development of compatible color television, including his active work on the principle of constant luminance; for his participation in color video standards activities, and for his guidance in compatible color television (citation published, Dec. 1953).

1954, Ray D. Kell, for outstanding achievements in the development of television and important contributions to color television (citation published, Dec. 1954).

1955, Bernard D. Loughlin, for his many contributions to the science of color television, notably in the optimum method of transmitting a compatible color picture and in his "fundamental of constant luminance (citation published, Dec. 1955)."

1956, Robert E. Shelby, for his dedicated interest and efforts in radio and television work, notably in the formulation of the signal specifications for compatible color television and his many patents concerning an electronic modulator for constant-frequency variable dot transmission (citation published, Nov. 1956).

1957, Chares P. Ginsburg, for his work in the development of a system for the recording of television video and associated audio signals on magnetic tape and designing a successful monochrome video-tape recorder and reproducer (citation published, Nov. 1957).

Herbert T. Kalmus Gold Medal Award

The Herbert T. Kalmus Gold Medal Award Committee, appointed by the President, shall consist of a Chairman and five Fellows or Active members of the Society. Each member of the Committee shall be qualified to judge the importance or value of current work in some technical phase of the broad field of color films, processes, techniques or equipment useful in making color motion-picture films for theater or television use.

The award shall consist of a gold medal together with a bronze replica and a citation stating the recipient's qualifications. The Herbert T. Kalmus Gold Medal may be awarded each year to an individual who has made an outstanding contribution in the development of color films, processes, techniques or equipment useful in making color motion pictures for theater or television use. The award was established October 4, 1955, at the 78th SMPTE Convention at Lake Placid, N.Y. The recipients have been:

1956, Wesley T. Hanson, Jr., for numerous contributions extending over a period of years in connection with materials for use in professional color motion-picture photography (citation published, Nov. 1956).

1957, Wadsworth E. Pohl, for his inventions and contributions to basic technical advances leading to new and improved methods of manufacturing color motion pictures (citation published, Nov. 1957).

Student Member Award

It is the purpose of this award to recognize the outstanding paper prepared by a Student Member and presented before a meeting of a Student Chapter during the school year which terminates in the calendar year in which the award is given.

It shall be the duty of the Journal Award Committee to select the winner of the Student Member Award.

The Student Member Award shall be made on the basis of the following qualifications: The paper must deal with some technical phase of motion-picture and/or television engineering; in judging the merits of the paper, the following three qualities shall be considered with equal weight being given to each: technical merit and importance of material; originality and breadth of interest; excellence of presentation of the material. The completed manuscript of the paper must be in the hands of the Committee no less than sixty days before the opening date of the convention at which the award winner is to be announced. No award shall be given, if, in the opinion of the Committee, none of the presented papers are considered to be of sufficiently high quality to merit the award. The paper receiving the Student Member Award shall be published in the *Journal*, identified as the award-winning paper, giving recognition to the author and the Student Chapter of which he is a member. Other papers submitted may be cited for Honorable Mention, at the option of the Committee, but in any case should not exceed two in number.

A suitable certificate shall be presented to the author or to each of the authors of the award-winning paper. In addition to the certificate, the Board of Governors may authorize the presentation of a United States Savings Bond to the author. If the selected paper has more than one author, a check in lieu of the bond will be presented to each author, in an amount comprising an equal division of the cost of the bond among the authors.

Alphabetic List of Individual Members

Classification of members appears at the end of each listing. H—Honorary, F—Fellow, M—Active, A—Associate, S—Student. For a complete list of Sustaining Members, see the back covers.

Aalberg, John, RKO Studios. Mail: 12249 Hillslope Ave., N. Hollywood. (F)
Aardema, Marvin, Printer, General Film Labs. Mail: 806 N. Cherokee Ave., Hollywood 38. (A)
Abbott, Lenwood B., Photo., 20th Century-Fox. Mail: 2755 McConnell Dr., Los Angeles 64. (M)
Abbott, Leslie R., 1041 S. Highland Ave., Los Angeles 19. (A)
Abbott, William A., Pos.-Timer for Special Effects Dept., 20th Century-Fox. Mail: 6156 W. Olympic Blvd., Los Angeles 48. (A)
Abdel-Malek, Fouad, Director Photo., Free-Lance, 434 Pyramids Ave., Guiza, Egypt. (M)
Abdel-Nour, George N., Chief Eng. & Head Sound Dept., Misr Theatre & Cinema Co., Pyramids St., Guizeh, Cairo, Egypt. (M)
Abe, J. Y., Sub-Manager, Westrex Co. Orient, Central P.O. Box 760, Chuo-Ku, Tokyo, Japan. (A)
Abeel, Kenneth F., General Electric Co., 1 River Rd., Schenectady 5, N.Y. (A)
Abernathy, Lloyd B., Vice-Pres., Southwest Film Lab. Mail: 4052 Lomita La., Dallas 20, Tex. (A)
Abiko, Gerhart, School of Modern Photo. Mail: 1085 Nelson Ave., Bronx 52, N.Y. (S)
Abomady, Desmond Jamiel, Service Eng., Mot. Pic., R.C.A. of Australia Pty. Mail: 160 Bennett St., E. Perth, W. Australia. (A)
Abou-Seif, Salah, Movie Director, Free-Lance, 30 El Montazah St., Zamalek, Cairo, Egypt. (M)
Abrams, Morris R., Asst. Exec. Secty., Screen Directors Guild. Mail: 2107 Selby Ave., Los Angeles 25. (A)
Abrams, Sydney S., Private Consulting Practice, 1116 La Boice Dr., Glendale 5, Calif. (M)
Abramson, Albert, TV Eng., CBS Television. Mail: 12430 Allegheny St., Sun Valley, Calif. (A)
Abribat, Marcel E., Kodak-Pathe S. A. F., 30 Rue des Vignerons, Vincennes, Seine, France. (M)
Accardo, Nuncie A., Sr. Electrical Eng., Allen B. Du Mont Labs. Mail: 251 Sylvan Rd., Bloomfield, N.J. (M)
Acebes, Roberto, Apartado Aereo 4901, Bogota, Colombia. (A)
Acker, Alden E., 3330 Vosburg St., Pasadena 8, Calif. (M)
Ackerman, Leonard J., Processing Labs., Ackerman Film Laboratories, 4843 Shattuck Ave., Oakland 9, Calif. (A)
Adair, George P., Cons. Eng., George P. Adair Eng. Co., 1610 Eye St., N.W., Washington 6, D.C. (M)
Adams, John Franklin, Sales Supvr., E. I. du Pont de Nemours & Co. Mail: 2225 Henley St., Glenview, Ill. (M)
Adams, John H., TV Eng., Wichtec Radio & TV Corp. Mail: R.D. 3, Box 380A, Wichita Falls, Tex. (M)
Adams, M. Clay, Manager, Film Production, CBS Television. Mail: Sullivan Rd., Goldens Bridge, N.Y. (M)
Adams, Meriwether F., Jr., Tech. Dir., Chief Eng., Protestant Radio & TV Center, Inc., 1805 Clifton Rd., N.E., Atlanta 6, Ga. (A)
Adams, Paul Joseph, Asst. Chief Eng., KETC. Mail: 6429 Cates, St. Louis, Mo. (M)
Adams, Robert A., Sound Eng., Consolidated Amusement Co., Honolulu, T.H. (A)
Adams, Robert F., Tech. Dir., Niagara Phototechnical Lab. Mail: 1271 Wyoming Ave., Niagara Falls, N.Y. (A)
Adatte, Albert L., 1803½ Grand Ave., Santa Barbara, Calif. (A)
Addonizio, Joseph, Experimental Instrument Maker, J. A. Maurer, Inc. Mail: 566 E. 187 St., New York 58. (A)
Adeli, S. Sadik, Univ. So. Calif. Mail: 841 W. 23rd St., Los Angeles 7. (S)
Adelson, Alexander Michael, Brooks Inst. Photo. Mail: 115 Hixon Rd., Montecito, Calif. (S)
Adler, Ben H., Pres., Adler Silhouette Letter Co. Mail: 11843 Olympic Blvd., Los Angeles 64. (M)
Adler, Benjamin, Pres., Adler Electronics, Inc., 1 Lefevre La., New Rochelle, N.Y. (M)
Adler, David, Lighting Eng. TV, American Broadcasting Co. Mail: 816 Ditmas Ave., Brooklyn 18, N.Y. (A)
Aerts, Rene, Vice-Pres. & Treas., The Gevaert Co. of America, Inc., 321 W. 54 St., New York 19. (A)
Aex, Paul S., Asst. Mgr., Kodak Processing Laboratory, 925 Page Mill Rd., Palo Alto, Calif. (M)
Agarwal, S. N., Independent Mech. & Elec. Eng. Mail: Cinefones, 3 New Queens Rd., Bombay, India. (M)
Agee, Sam C., Asst. Instructor Ga. Tech., & TV Service, 388 Copenhill Ave., N.E., Atlanta 7, Ga. (A)
Ahern, Lloyd, Dir. Photography, 20th Century-Fox. Mail: 2920 Gilmerton Ave., Los Angeles 64. (A)
Ahern, William R., TV Tech. Supvr., National Broadcasting Co. Mail: 73 Brook St., Garden City, N.Y. (M)
Aherns, Thomas H., Independent TV & Radio Producer, 419 E. 57 St., New York 22. (M)
Aicholtz, Lawrence A., TV Recorders, 3211 Oakdell Rd., N. Hollywood. (M)
Aiken, Joseph E., Sound Rec.-Div. Officer, U. S. Naval Air Station. Mail: 116 N. Galveston, Arlington 3, Va. (F)
Aker, Charles M., Group Eng., International Tel. & Tel. Corp. Mail: 20305 Londelius St., Canoga Park, Calif. (M)
Akerman, Ben, General Mgr., Radio Station WGST. Mail: 2646 Cheshire Bridge Rd., N.E., Atlanta 5, Ga. (A)
Akins, Glen, TV Eng., American Broadcasting Co. Mail: 10733 Keswick St., Sun Valley, Calif. (A)
Alasia, Alfred, Film Dept. Supvr., Cambridge School. Mail: 146-07 13 Ave., Whitestone 57, N.Y. (A)
Albaum, Theodore Z., N.Y. Univ. Mail: 149-59 16 Rd., Whitestone 57, N.Y. (S)
Albers, John H., Film Techn., Consolidated Film Ind. Mail: 976 S. Arapahoe St., Los Angeles 6. (A)
Albersheim, W. J., Bell Telephone Laboratories, Whippany, N.J. (A)
Albert, Harold R., Jr., Production Supvr. Mot. Pic., Civil Service, USAF. Mail: 3125 W. 78 Pl., Los Angeles. (M)
Alberts, Raymond N., Univ. Miami. Mail: 2400 North West North River Dr., Miami, Fla. (S)
Albertson, Eric J., Super. Short Subj., National Telefilm Assoc. Mail: 444 Central Park West, New York. (A)
Albin, Fred G., Manager Technical Operations, Paramount Sunset Corp. Mail: 1456 N. Bronson Ave., Hollywood 28. (F)
Albright, Robert Frank, Medical Photo., Eli Lilly Lab. for Clinical Research. Mail: 2343 N. Webster Ave., Indianapolis 19, Ind. (A)
Alden, Alex E., Research Techn., 20th Century-Fox. Mail: Rockrimmon Rd., Stamford, Conn. (M)
Aldor, H. Hans, Electrical Eng. Mail: 39 Wolfson St., Tel Aviv, Israel. (A)
Alexander, Don M., Pres., Alexander Film Co. Mail: 1830 Wood Ave., Colorado Springs, Colo. (F)
Alexander, George C., Western Dist. Mgr., Gevaert Co. of America. Mail: 5006 Merita Pl., La Canada, Calif. (M)
Alexander, Harold N., Photo. Control Eng. Mail: 11221 Burbank Blvd., N. Hollywood. (A)
Alexewicz, Werner George, Manager, McGraw Colorgraph Co. Mail: 349 N. Brighton, Burbank, Calif. (A)
Alf, Herbert A., Independent Mot.-Pic. Producer, Box 92, Sedona, Ariz. (A)
Alfaya, Raymond, E. I. du Pont de Nemours & Co. Mail: 48 Chester Circle, New Brunswick, N.J. (A)
Alford, Coleman Edward, Dir. U.S. Army Film & Equip. Exchange. Mail: 901 Connally Dr., East Point, Ga. (A)
Algie, James J., Film Editor, WPIX-TV. Mail: 7 Starlight La., Levittown, N.Y. (A)
Ali, Muhiddin A., Mot.-Pic. Cameraman, Libyan Government. Mail: 3 Shara Tubrok, Tripoli, Libya. (M)
Alis, Robert, % Abramoff, 3 Lloyd George, Tel Aviv, Israel. (A)
Alla, R., Director Tech., Cineac, 20 Rue Croix duVal, Meudon, Seine et Oise, France. (M)
Allaire, Robert J., Supvr. 16mm Printing, U.S. Army Signal Corp. Mail: 142-42 56 Rd., Flushing, N.Y. (A)
Allee, Genevieve L., Engineer, Radio Corp. of America. Mail: 208 White Horse Pike, Oaklyn 6, N.J. (A)
Allen, Charles Hall, Chief Eng., American Film Registry. Mail: 1747 Wallen Ave., Chicago 40. (A)
Allen, David L., Optical Eng., Bausch & Lomb Optical Co. Mail: 482 Landing Rd., N., Rochester 10, N.Y. (A)
Allen, Ernest L., Photo., TV Radio & Film Commission. Mail: 367 Rayon Dr., Old Hickory, Tenn. (M)
Allen, Eugene S., Jr., Radio-TV Film Dept., Univ. Miami. Mail: 8040 S.W. 62 Pl., Miami, Fla. (A)
Allen, George J., Univ. Miami. Mail: 1411 Siena Ave., Coral Gables, Fla. (S)
Allen, John F., Free-Lance Aerial Photo. Mail: R.D. 1, Skellytown, Tex. (A)
Allen, Paul J., Free-Lance Sound Eng., 1245 Meadow Crest Rd., La Grange Park, Ill. (M)
Allen, W. Bryan, Photo. Eng., Eastman Kodak Lab. Mail: 812 Vermillion St., Gary, Ind. (A)
Allen, William H., Commercial Photo. Mail: 721 E. Fayette St., Syracuse 3, N.Y. (A)
Allen, William H., Foreman, SOS Cinema Supply Corp. Mail: 88-75 Commonwealth Blvd., Bellerose, L.I., N.Y. (A)
Aller, Lawrence L., Projection Eng., Universal International. Mail: 15152 Hesby St., Sherman Oaks, Calif. (A)
Allred, J. D., Chief, Mot.-Pic. Sec., USAF School of Aviation Medicine, Randolph Field, Tex. (A)
Allsop, Raymond C., Mot.-Pic., Radio, TV. Cons. Mail: Box 3998 G.P.O., Sydney, N.S.W., Australia. (F)
Allyn, George S., Supvr., Eastman Kodak Co. Mail: 1177 Winton Rd. So., Rochester 18, N.Y. (M)
Almasawa, Fuad A., Film Editor, Narrator, Translator, Hearst Newsreel. Mail: 52 W. 84 St., New York 24. (A)
Almeda, Benjamin M., SRT-TV Studios. Mail: 284 E. 10 St., Apt. 3, New York 3. (S)
Almen, J. S., Closed Circuit TV Administrator, Building 15—2, RCA Victor Div., Camden, N.J. (A)
Alsdurf, John H., Projection Eng., General Film Laboratories Corp., 1546 N. Argyle Ave., Hollywood 28. (M)
Alsworth, Charles W., Jr., Flight Test Instrumentation Eng., Convair Div., General Dynamics Corp. Mail: 1134 W. Redwood St., San Diego 1, Calif. (A)
Alt, Albert C., Jr., Chief, Film Strip Div., 1365th Photo Group. Mail: 200 E. Rockwood Way, Winter Park, Fla. (A)
Alter, Paul A., Mot.-Pic. Techn., Custom Records of St. Louis. Mail: 7276 Lindell, University City 5, Mo. (A)
Althouse, Charles S., Mixer, Hal Roach Studios. Mail: 1540 N. Sierra Bonita Ave., Hollywood 46. (A)
Althouse, Clinton R., TV Radio Techn. & Eng., Sound Dept., Hal Roach Studios. Mail: 1540 N. Sierra Bonita Ave., Hollywood 46. (A)
Altman, F. E., Optical Designer, Hawk-Eye Works, Eastman Kodak Co., Rochester 4, N.Y. (F)
Altman, Milton, Art Dir., Special Effects, National Broadcasting Co. Mail: 4549 Ben Ave., N. Hollywood. (A)
Ambrose, James J., Trinity Films, Inc. Mail: 5117 Mount Helena Ave., Los Angeles 41. (M)
Ames, Malcolm H., Dir. of Engineering, Technicolor Corp., 6311 Romaine St., Hollywood 38. (A)
Amourgis, P. D., Acting General Manager, Westrex Co. East, 22 Bloc C, Ave. Fouad Ler, Alexandria, Egypt. (A)
Ancona, Edward P., Jr., Mot.-Pict. Research Council, 6660 Santa Monica Blvd., Hollywood 38. (M)
Anderegg, Fred, Dir. Photo. Services, University of Michigan, Ann Arbor, Mich. (M)
Anders, H., The Jam Handy Organization, 2821 E. Grand Blvd., Detroit 11. (A)
Andersen, Helmer W., TV Recording, CBS Television. Mail: 2332 Lake View Ave., Los Angeles 39. (A)
Anderson, A. F., 17 Koovangi Rd., Pymble, N.S.W., Australia. (A)
Anderson, Charles D., Eng., Rowley United Theatres, Inc., 3438 Granada, Dallas 5, Tex. (A)
Anderson, David G., Dir., Film Prod. Unit, Audio-Visual Dept., Yale University, New Haven, Conn. (A)
Anderson, David W., Chief Elect., 20th Century-Fox. Mail: 542 Muskingum Pl., Pacific Palisades, Calif. (A)
Anderson, Donald Edward, Transmitter Supvr., KRON-TV. Mail: 1718 Valley View Ave., Belmont, Calif. (M)
Anderson, Fred, Mot.-Pic. Lab. Supvr., General Film Laboratories Corp. Mail: 5727 St. Clair River Dr., Pearl Beach, Mich. (A)
Anderson, James A., Vice-Pres.—Production, Alexander Film Co., Colorado Springs, Colo. (M)
Anderson, Lewis Clyde, Mot.-Pic. Cameraman, Producer. Mail: 334 A St., Salt Lake, Utah. (A)

Andreas, John M., Research Staff, Technicolor Corp. Mail: 655 Elliott Dr., Pasadena 5, Calif. (M)

Andresen, Emil H., Chief Eng., WBEZ. Mail: 6542 N. Ponchartrain Blvd., Chicago 30. (A)

Andresen, Sigurd, Eng., Bendix Aviation Corp. Mail: 2950 N. Ontario St., Burbank, Calif. (A)

Andresen, Warren, TV Eng., KGO-TV, American Broadcasting Co. Mail: 2420 Hilgard Ave., Berkeley 9, Calif. (A)

Andrews, Robert W., Electrician, USN (Training Aids Center). U.S.S. Nereus (AS-17) % FPO, San Diego, Calif. (A)

Andreys, Michael B., Studio Administrator, Cook Technological Center. Mail: 7722 N. Haskins, Chicago. (A)

Angelesco, George, Univ. So. Calif. Mail: Box 75403, Los Angeles 5. (S)

Angwin, Bruce S., Regional Sales Manager, Equip. Tube, Electronics Div., General Electric Co. Mail: 3300 Colby Ave., Los Angeles 34. (A)

Annecohiarico, Dominick John, Video Eng., CBS Television. Mail: 4405 Ave. D, Brooklyn 3, N.Y. (A)

Anthony, Berkeley F., Coordinator, Sales Promotion Films, Lockheed Aircraft Corp. Mail: 7918 Bellingham Ave., N. Hollywood. (A)

Antinheimo, V. A., Meritullinkatu 16, Helsinki, Finland. (A)

Anton, Evan J., Pres., Evan J. Anton Productions Ltd. Mail: 43–14 60 St., Woodside 77, N.Y. (M)

Antonio, James F., Free-Lance Cameraman, 45 Florence Ave., West Haven, Conn. (A)

Anzalone, Arthur Robert, Cinemat., Filmways, Inc. Mail: 6914 Eighth Ave., Brooklyn 28, N.Y. (M)

Anzer, William S., Asst. Cameraman, Free-Lance. Mail: 3318 Colbert Ave., Los Angeles 66. (M)

Apitsch, John W., Sound Eng., 20th Century-Fox. Mail: 3037 McConnell Dr., Los Angeles 64. (A)

Apostolou, John L., Univ. So. Calif. Mail: Desert Villa, Bldg. 15-1, Edwards, Calif. (S)

Appel, Charles Victor, L.A. School. Mail: 2920 Keton, W. Los Angeles 64. (S)

Appell, James L., 6268 Del Valle Drive, Los Angeles 48. (A)

Appelbaum, Lawrence Howard, Film Editor, Vidican Prod. Mail: 3001 Edwin Ave., Fort Lee, N.J. (A)

Applebaum, Joseph H., Administrative Eng., Bendix Aviation Corp. Mail: 2134 W. El Segundo Blvd., Gardena, Calif. (M)

Applegate, Vernon C., Fishery Research Biologist, U.S. Fish & Wildlife Service. Mail: Box 28, Rogers City, Mich. (A)

Aragones, Daniel, Managing Dir., Lab. Cinefoto. Mail: Avenida Gral Franco 426, Barcelona, Spain. (A)

Arblaster, Robert J., Univ. So. Calif. Mail: R.D. 3, Canonsburg, Pa. (S)

Archer, Frank Raymond, Sales Eng., Sylvania Electric Products. Mail: 75 Choate La., Pleasantville, N.Y. (M)

Archer, Nicholas M., Film Editor, CBS Television. Mail: 20453 Malden, Canoga Park, Calif. (A)

Ardell, B. W., Manager, B. F. Shearer Co. Mail: 1964 S. Vermont Ave., Los Angeles 7. (A)

Aref, Fouad, Univ. So. Calif. Mail: 3957 Franklin Ave., Los Angeles 27. (S)

Armistead, Mark, Pres., Mark Armistead, Inc., 1041 N. Formosa Ave., Hollywood. (M)

Armour, Allan A., N.Y. Univ. Mail: 3738 Cypress Ave., Brooklyn, N.Y. (S)

Armour, Edward K., Mot.-Pic. Photo., National Archives. Mail: 305 Huron Dr., Forest Heights, Md. (A)

Armstrong, Eugene James, International Dept., Walt Disney Prod. Mail: 5456 Ethel Ave., Van Nuys, Calif. (M)

Armstrong, Gerald L., Mot.-Pic. Editor, Jamieson Film Co. Mail: RT. 7, Box 315 L.A., Dallas, Tex. (A)

Armstrong, H. L., Electronic Techn., Army Pict. Service Div. Mail: 6514 Gull Rd., Washington 22, D.C. (A)

Armstrong, Harold B., Instructor, Max S. Hayes Trade School. Mail: 510 Fordham Pkwy., Bay Village, Ohio. (A)

Armstrong, V. D., Lab. Consultant, Cinerama, Inc., 16 N. Broadway, White Plains, N.Y. (M)

Arn, E. Raymond, Jr., % Film Associates, Inc., 4600 S. Dixie Ave., Dayton 39, Ohio (M)

Arne, Robert E., Chief Eng., San Fran—Okland TV, Inc. Mail: 3694 Boyer Circle, Lafayette, Calif. (A)

Arnold, August, Cons. Eng. Mail: Turkenstrasse 89, Munchen 13, Germany. (A)

Arnold, Charles N., Mot.-Pic. Cameraman, Signal Corps Photo. Center. Mail: 18–11 Hunter Pl., Fairlawn, N.J. (M)

Arnold, E. L., Eastman Kodak Co., Kodak Park, Bldg. 26, Rochester 4, N.Y. (F)

Arnold, John, Dir. Photo. Mail: 1415 Jonesboro Dr., Los Angeles 49. (F)

Arnold, Leroy H. J., Univ. So. Calif. Mail: 1615 Crenshaw Blvd., Torrance, Calif. (S)

Arnold, Roy Ford, Univ. Houston. Mail: 5038 Rapido, Houston, Tex. (S)

Aronson, Bradley H., Univ. Calif. L.A. Mail: 8268 Waring Ave., Los Angeles 46. (S)

Arriola, William Allen, Photo., U.S. Dept. of Defense. Mail: 104 Nadeau-Wherry, Ridgecrest, Calif. (A)

Arthur, Hal, Univ. So. Calif. Mail: 6133 Clybourn, N. Hollywood. (S)

Artaur, James K., Northwestern Univ. Mail: 4030 Enneld Ave., Skokie, Ill. (S)

Arthur, John, Maint. Supvr., Consolidated Film Industries, 521 W. 57 St., New York. (A)

Arvonio, John, Dir., Producer & Sound Cons. Mail: Photo-Magnetic Sound Studio, Inc., 3 E. 57 St., New York. (M)

Asch, Marc S., Exec. Vice-Pres., Van Praag Productions. Mail: 9 Orchard La., Levittown, Pa. (M)

Ash, Cnarles E., Lab. Techn., Capitol Film Labs. Mail: 2700 13 Rd. S., Apt. 509, Arlington, Va. (A)

Ashcraft, C. S., 36–32 38 St., Long Island City 1, N.Y. (F)

Asher, John Edward, Lab-TV, 247 W. 46 St., New York 36. (M)

Ashley, M. J., Chief Lab. Eng., N.Z. National Film Unit. Mail: 127 Hobart St. Miramar, Wellington, New Zealand. (A)

Ashworth, George T., Chief, Camera Maint., Denham & Pinewood Studio. Mail: Watersfield, Fulmer Dr., Gerraros Cross, Bucks, Eng. (A)

Askins, John J., Jr., Design & Devel. Eng., Radio Corp. of America. Mail: 1435 N. Pepper, Burbank, Calif. (A)

Askren, Lee T., Sr. Supervising Eng., Eastman Kodak Co. Mail: 68 Knollwood Cres., Rochester 18, N.Y. (M)

Asvaraksh, Tiam S., Police Force, Scientific Police Lab. Mail: 52 Prasandmit La., Bangkapi, Prakanong, Bangkok, Thailand. (A)

Athey, Skipwith W., Assoc. Dir. Research, Production Research Corp. Mail: R.D. 1, Mount Kisco, N.Y. (M)

Atkins, Carl E., 18 Bellevue Ter., Bloomfield, N.J. (A)

Atkinson, Ralph B., Laboratory, 7070 Santa Monica Blvd., Hollywood 38. (M)

Atkinson, Stanley C., General Film, Ltd. Mail: 1534 Thirteenth Ave., Regina, Sask., Can. (M)

Atrochin, Capt. Paul Anthony, Army Pict. Center. Mail: 548 Paul St., Hillside, N.J. (M)

Auchstetter, Howard V., Sales Mgr., Magnasync Mfg. Co., Ltd., 5546 Satsuma Ave., N. Hollywood. (M)

Auclair, Marcel, TV Maint. Techn., Canadian Broadcasting Corp. Mail: 11806 Poincare, Montreal, Que., Can. (A)

Audet, Jean Marc, Les Studios Marko Enr'g., 1318 W. St. Catherine St., Montreal, Que., Can. (A)

Audibert, Francois C., Independent Mot.-Pic. Producer, 1215 Seventh St., New Orleans 15, La. (M)

Auerbach, Gerald, Pres., Gerald Productions, Inc., 421 West 54th St., New York 19. (A)

Aufhauser, Fred E., Projection Optics Co., 330 Lyell Ave., Rochester 6, N.Y. (A)

Aulabaugh, Sarah J., Research Photo., Monsanto Chemical Co. Mail: 1726 Collidge Dr., Dayton 9, Ohio (M)

Auld, John S., Manager, TV Lab., Allen B. Du Mont Labs. Mail: 83–20 141 St., Apt. 1P, Kew Gardens, N.Y. (M)

Aurelio, Torres H. Marco, Civil Eng., Prof. of Stat. & Conc., Universidad Nacional. Mail: Las Flores 430, Mexico 20, D.F., Mex. (A)

Auslander, Noel Marc, N.Y. Univ. Mail: 8717 21 Ave., Brooklyn 14, N.Y. (S)

Austin, Charles, Repr., Mitchell Camera Corp. Mail: 126 Warren Rd., Park Ridge, N.J. (M)

Austin, Otto, Mot.-Pic. Producer, Austin Productions Inc., 232½ N. Main St., Lima, Ohio (A)

Austrian, Ralph B., Sales Mgr., Ling Electronics. Mail: 143 Peck Dr., Beverly Hills, Calif. (F)

Avey, Donald W., Univ. So. Calif. Mail: 642 Via Los Miradores, Hollywood Riviera, Redondo Beach, Calif. (S)

Avil, Gordon, Free-Lance Mot.-Pic. Cameraman. Mail: 13809 Weddington St., Van Nuys, Calif. (A)

Axtmann, Horst, Manager & Chief Editor, Film-Echo-Weisbaden, Taunsstr 75, Weisbaden, W. Germany. (M)

Aye, Thomas L., 42 Middle Neck Rd., Roslyn, L.I., N.Y. (A)

Ayling, Russell J., Electrical Eng., Strong Electric Corp., 87 City Park Ave., Toledo, Ohio. (M)

Azar, Raymond J., Pioneer Machine Prods. Mail: 3000 Henrietta, St. Louis 4, Mo. (A)

Babb, Harry L., Salesman, Eastman Kodak Co. Mail: 710 Crenshaw Blvd., Los Angeles 15. (A)

Babcock, David L., Eng., Eastman Kodak Co. Mail: 343 Sagamore Dr., Rochester, N.Y. (M)

Babish, Richard C., Dir. Tech. Services, Cinemiracle. Mail: Lockwood La., Norwalk, Conn. (A)

Babits, Victor A., Prof. Electrical Eng., Rensselaer Polytech. Inst. Mail: 85 23 St., Troy, N.Y. (M)

Baca, Esquipulo A., Mot.-Pic. Techn., Sandia Corp. Mail: 1016 Messilla N.E., Albuquerque, N.M. (A)

Bach, B. James, Pres., Cinesound Ltd., 553 Rogers Rd., Toronto 9, Ont., Can. (M)

Bach, Walter, Vice-Pres., Berndt-Bach Inc., 6900 Romaine St., Hollywood 38. (M)

Back, F. G., Pres., Zoomar, Inc. Mail: 55 Sea Cliff Ave., Glen Cove, L.I., N.Y. (M)

Back, Leon B., Rome Theatres, 846 W. North Ave., Baltimore 17. (A)

Backus, Richard Frederic, Mot.-Pic. Writer-Dir., Douglas Aircraft Co. Mail: 1819 Cloverfield Blvd., Santa Monica, Calif. (A)

Bacon, William W., III, Brooks Inst. Photog. Mail: Box 1561, Fairbanks, Alaska. (S)

Bader, John P., Chief Insp. Final Prods., Bell & Howell Co. Mail: 2338 W. Lunt Ave., Chicago 45. (A)

Badgley, Gerald J., Sr. Eng., U.S. Naval Photographic Center. Mail: 7415 Gateway Blvd., District Hqts., Washington 28, D.C. (F)

Badmaieff, Alexis, Chief Eng., Altec Lansing Corporation, 1515 S. Manchester Ave., Anaheim, Calif. (M)

Baena, Juan J., Mot.-Pic. & TV Producer. Estudios Moro, S.L., Los Mesejo, 15, Madrid, Spain. (A)

Baer, William Henry, Film Lab. Coordinator, National Broadcasting Co. Mail: 1100 Margaret St., W. Englewood, N.J. (A)

Bahler, W. H., Staff Product Supvr., Eastman Kodak Co. Mail: 195 Belmeade Rd., Rochester 17, N.Y. (M)

Bailey, G. C., International Div., Eastman Kodak Co., 343 State St., Rochester 4, N.Y. (A)

Bailey, Marvin L., Production Mgr., Sarra, Inc. Mail: Box 242, Lisle, Ill. (M)

Bailey, W. F., Asst. Dir. of Research, Hazeltine Research Corp., 59–25 Little Neck Pkwy., Little Neck, N.Y. (A)

Bain, Donald P., High-Speed Photo., IBM Corp., Dept. 441, Endicott, N.Y. (A)

Baird-Smith, Frank, Jr., TV Eng., National Broadcasting Co. Mail: 1910 W. Verdugo, Apt. C, Burbank, Calif. (A)

Baker, Alfred L., Asst. Gen. Sales Mgr., United World Films, Inc., 1445 Park Ave., New York 29. (A)

Baker, Brydon B., 1st Camera, McGowan Prop. Mail: 14410 Valerio St., Van Nuys, Calif. (A)

Baker, C. T., Jr., Mot.-Pic. & TV, Tennessee Council of Churches. Mail: 3804 Woodmont La., Nashville, Tenn. (A)

Baker, Everett Burgess, Head, Documentary Film Prod., U.S. Naval Ordnance Test Station. Mail: 650 Priscilla La., Burbank, Calif. (M)

Baker, Frank Arnold, Univ. So. Calif. Mail: 2617 Ellendale Pl., Los Angeles. (S)

Baker, Franklin Boyden, Tech. Photo., North American Aviation. Mail: Box 2184, El Segundo, Calif. (A)

Baker, Friend F., Friend Baker Engineering Co., 1037 N. Orange Grove Ave., Hollywood. (M)

Baker, Harry W., Owner & Design Eng., Baker Motion-Picture Apparatus Co., 1105 Hasbrook Ave., Kansas City, Kan. (M)

Baker, James L., Pres., Mode-Art Pictures, Inc. Mail: 1022 Forbes St., Pittsburgh 19, Pa. (A)

Baker, Leslie J., Sales Repr. Mail: W. J. German Inc., 6677 Santa Monica Blvd., Los Angeles 38. (A)

Baker, Louis W., Chemist, Quality-Control Eng., Kodak Panama, Ltd., Apartado 789, Panama City, R.P. (A)

Baker, Ray I., 1911 Kalakaua Ave., Honolulu 15, T.H. (A)

Baker, Stanley E., Photo., North American Aviation. Mail: 8321 Keokuk Ave., Canoga Park, Calif. (A)

Baker, Wayne, Univ. So. Calif. Mail: 639½ W. Santa Barbara Ave., Los Angeles 37. (S)

Bakke, John W., Mot.-Pic. Advisor, Syracuse Univ. Research Center. Mail: U.S.O.M. Iran, APO 205, New York. (A)

Bakos, George, Aalst, (N.Br.), Vincent, Cleerdinlaan 30, Holland. (A)

Balcerzak, Henry, Chief, Mot.-Pic. Sec., White Sands Signal Corps Agency. Mail: 5116 Jerry Lane, Milagro Hills, El Paso, Tex. (A)

Baldridge, Claude C., Mot.-Pic. Supvr., USAF. Mail: Box 624, Edwards, Calif. (A)

Baldwin, Arthur F., Vice-Pres., National Theatre Supply Export, 92 Gold St., New York 7. (M)

Baldwin, Kenneth, Mot.-Pic. Editor, Marathon TV Newsreel, 10 E. 49 St., New York 17. (A)

Baldwin, Millard W., Jr., TV Research Eng., Bell Telephone Laboratories, Inc., Murray Hill, N.J. (M)

Baldwin, Myron Burch, Manager, Camera Dept., Beckman & Whitley, Inc., 973 San Carlos Ave., San Carlos, Calif. (M)

Balkin, Frank, Sales, Reid H. Ray Film Ind., 208 S. LaSalle St., Chicago. (A)

Ball, Howard D., Film Projectionist, Wrather-Alvarez Broadcasting. Mail: 3935 Atascadero Dr., San Diego 7, Calif. (A)

Ball, Richard M., Photo Eng., Du Art Film Labs. Mail: 1 Sickles St., New York 40. (A)

Ball, Waldon S., Independent Film Laboratory, 1256 Howard St., San Francisco. (M)

Ballard, Donald, Custom Design, 18115 Karen Dr., Tarzana, Calif. (M)

Ballou, Henry C., Quality Control Supvr., Canadian Kodak Co. Ltd., Toronto 9, Ont., Can. (M)

Balousek, Donald T., Slide Film Dir. & Photo., Kling Studio. Mail: 3073 N. Avers Ave., Chicago 18. (A)

Balousek, Ray, Photo., 24 Custer St., Detroit 2. (A)

Balter, Abraham L., Negative Cleaner, Consolidated Film Ind. Mail: 1926 75 St., Brooklyn 4, N.Y. (A)

Baltikauski, Joseph, Equip. Specialist, Sacramento Signal Dept. Mail: 5942 Eleventh Ave., Sacramento 20, Calif. (A)
Banaszek, Frank, Service & Equip. Manager, Swank Motion Picture Co. Mail: 6218 Alabama, St. Louis 11, Mo. (A)
Bangs, Philip C., Radio & Sound Record. Eng., Acoustic Equipment Co., 1279 Spring St., N.W., Atlanta, Ga. (A)
Banks, Charles, Owner, Banks Theatres, Ltd., Box 11, Paraparaumu Beach, New Zealand (A)
Banks, Sydney, Exec. Prod., S.W. Caldwell Ltd., 447 Jarvis St., Toronto, Ont., Can. (M)
Bantau, John W., Fox West Coast Agency Corp., 1837 S. Vermont Ave., Los Angeles 54. (A)
Baracket, Albert J., Pres. & Chief Eng., Foto-Video Labs. Mail: 50 Devonshire Rd., Cedar Grove, N.J. (M)
Barbre, Thos. J., Thos. J. Barbre Productions, 2130 S. Ballaire St., Denver 22, Colo. (A)
Barguez, Roberto, Westrex Co. Caribbean, Almendares 180, Havana, Cuba. (A)
Baribault, Philip, Independent Cameraman, 124 N. Lincoln St., Burbank, Calif. (A)
Barkelew, J. T., Sr. Partner, Barkelew & Lewis, 530 W. Sixth St., Rm. 612, Los Angeles 14. (A)
Barker, Charles E., Cinetechn., Consolidated Film Ind. Mail: 3462½ Garden Side La., Los Angeles 41. (A)
Barker, James A., Pres., Capital Film Laboratories, 1905 Fairview Ave., N.E., Washington, D.C. (M)
Barkes, Gordon S., Projectionist, WBBM-TV. Mail: 4170 W. Nelson St., Chicago 41. (A)
Barkley, Charles G., Tech. Operations & Devel. Color TV, CBS Television. Mail: Hunting Ridge Rd., Greenwich, Conn. (M)
Barkofsky, Ernest C., Research Scientist, Lockheed Systems Div. Mail: 833 Richardson Court, Palo Alto, Calif. (M)
Barlow, Michael W., TV Sta. Sales Eng., Canadian Marconi Co., 6035 Cote De Liesse, Montreal, Que., Can. (M)
Barnes, Carl E., Dir. Central Research, Minnesota Mining & Mfg. Co., 2301 Hudson Rd., St. Paul 6, Minn. (A)
Barnes, E. J., Pres., E. J. Barnes & Co., 480 Lexington Ave., New York 17. (A)
Barnes, Pierce J., Audio-Film Dir., Y.P.C.A., Inc., King's College, Briarcliff Manor, N.Y. (A)
Barnes, Richard J., Photo. Techn., Chicago Photo Copy Co., 17113 South Holmes Ave., Hazel Crest, Ill. (M)
Barnes, Robert J., Stage Electrician, Fox Theatre Corp. Mail: 289 Gramercy Dr., Clifton Heights, Pa. (A)
Barnes, Warren J., Industrial Photo. Mail: Rheem Mfg. Co., Res. & Devel. Labs., 9236 E. Hill Rd., Downey, Calif. (A)
Barnett, Herbert, Asst. to Pres., General Precision Equipment Corp. Mail: Holiday Hills Farm, Pine Plains, N.Y. (F)
Barnett, Sterling, Production Mgr., Photographic Analysis, Inc. Mail: 9006 Aqueduct Ave., Sepulveda, Calif. (M)
Baroczy, John, Precision Bench Hand Mechanic, Farrand Optical Co. Mail: 531 E. 78 St., New York. (A)
Baron, Martin W., Univ. Miami. Mail: 703 Orange Court, Rockledge, Fla. (S)
Baron, Philip N., Sales Repr., Capitol Records Distributing Corp. Mail: 829 Blaine St., Detroit 2, Mich. (A)
Barr, Maurice, Engineer, Indian Hills, Colo. (A)
Barr, William J., Camera Techn., Warner Bros. Mail: 5537 Costello Ave., Van Nuys, Calif. (A)
Barragan, R. W., Sr., Owner, Servicio Technico Cinematografico, 1043 Park St., El Centro, Calif. (A)
Barreca, Frank, Radio-TV Producer, Univ. Ariz. Mail: 5302 E. Fifth St., Tucson, Ariz. (M)
Barrett, Nestor, Photo. Columnist, San Jose Mercury-News. Mail: 1220 University Ave., San Jose, Calif. (M)
Barron, Bernard, Univ. So. Calif. Mail: 11754 Sunset Blvd., Los Angeles 49. (S)
Barry, John W., Free-Lance Recording & TV Eng., 503 N. Sylvan Rd., East Point, Ga. (M)
Barry, Sid, Pres., Filtron Co., 131-05 Fowler Ave., Flushing, N.Y. (A)
Barsam, Arthur, Jr., Tool & Die Maker, Box 46247, Cole Branch, Los Angeles 46. (A)
Barsamian, Arthur, Industrial Photo., AC Spark Plug. Mail: 1315 Drexel Blvd., S. Milwaukee, Wis. (M)
Barstow, John M., TV Systems Eng., Bell Telephone Labs. Mail: 105 Intervale Rd., Mountain Lakes, N.J. (M)
Barteis, Henry E., Rochester Inst. Tech. Mail: 8 Glen Ave., Glen Head, N.Y. (S)
Bartels, Leroy E., Photo. Officer, U.S. Naval Photographic Center, Anacosta. Mail: 5937 23 Place, S.E., Washington 21, D.C. (A)
Bartelson, C. James, Jr., Devel. Eng., Eastman Kodak Co. Mail: 97 Boxwood Dr., Rochester 17, N.Y. (A)
Barth, Henry N., N.Y. Univ. Mail: 679 Ocean Pkway., Brooklyn 30, N.Y. (S)
Bartholomew, Ralph, Jr., Independent Mot.-Pic., Still Photo., 2 W. 46 St., New York. (A)
Bartimoccia, Achille, Owner, Cinema Processors Inc., 161 E. Grand Ave., Chicago. (M)
Bartlett, Harold Williams, Chief Eng., KFDM & KFDM-TV., Beaumont Broadcasting Corp. Mail: 3790 Ironton, Beaumont, Tex. (M)
Bartley, Marcus, Cinematog., Vijaya Productions, Arcot Rd., Madras 26, India. (A)
Barton, Cecil W., Electrical Techn., Universal Pictures. Mail: 13924 Weddington St., Van Nuys, Calif. (M)
Barton, Norman, Supvr. Audio-Visual Services, Univ. British Columbia. Mail: 4691 W. 11 Ave., Vancouver 8, B.C., Can. (A)
Bash, Darrell David, Newsreel Photo., KFSD-TV, National Broadcasting Co. Mail: 2826 Mission Blvd., Apt. 2, San Diego 8, Calif. (A)
Bass, Robert, Film Prod., Bass Films, Inc. Mail: 219 E. 69 St., New York. (M)
Bass, Vincent F., Independent Cinemato. & Photo., 564 Rutland Ave., San Jose 28, Calif. (A)
Bassett, Fred E., Field Mgr., RCA Service Co., 160 14 St., N.W., Atlanta, Ga. (M)
Bassett, G. P., III, Reeves Soundcraft Corp., 10 E. 52 St., New York 22. (A)
Bastien, Roy C., Fish-Schurman Corp. Mail: 114-33 197th St., St. Albans 12, L.I., N.Y. (M)
Batchelor, J. C., Principal, Cresap, McCormick & Paget. Mail: 31 Sheldon Pl., Hastings-on-Hudson, N.Y. (A)
Bateman, Charles G., Film Editor, Capital Film Labs. Mail: 924 Fifth St., Laurel, Md. (A)
Bateman, S. D., Assoc. Agric. Editor, North Dakota Agricultural College, State College Station, Fargo, N.D. (A)
Batsel, C. N., RCA Victor Div., 1500 N. Vine St., Los Angeles 28. (A)
Batsel, Max C., Chief Engineer, Radio Corp. of America, Engineering Products Dept., Bldg. 10-7, Camden, N.J. (F)
Batterman, Theodore W., Electronics Eng., Electronic Systems of Ill., Inc., 5433 W. Diversey Ave., Chicago. (M)
Battey, Robert S., Devel. Eng., Eastman Kodak Co. Mail: 1560 Fairport-Webster Rd., Penfield, N.Y. (A)
Battison, John H., General Manager, KAVE-TV, KAVE Radio Station, Carlsbad, N.M. (M)
Bauch, Daniel LeMaire, City Col. N.Y. Mail: 21 Broadway Ter., New York 40. (S)
Bauck, Leland H., Eng., Univ. Minn., 2319 36 St., Minneapolis, Minn. (A)
Baum, Fred, Salesman, Gevaert Canada Ltd., 336 Melrose Ave., Toronto 12, Ont., Can. (A)
Bauman, Maurice, Independent Photo., 480 Lexington Ave., New York. (A)
Baumann, Peter L., School Dramatic Arts, Columbia Univ. Mail: 20 Tonnele Ave., Jersey City 6, N.J. (S)
Baumbach, Harlan L., Pres., Unicorn Engineering Corp. Mail: 14332 Mulholland Dr., Los Angeles 24. (F)
Baume, Alessio, Head of 16mm Dist., Loew's International. Mail: Via Della Camilluccia 751, Rome, Italy. (A)
Baumert, Ernest, Chief Maint. Eng., U.S. Army. Mail: 51-01 39 Ave., Long Island City 4, N.Y. (M)
Baumgarten, Seymour Jack, Chemist, Precision Film Labs. Mail: 350 Lefferts Ave., Brooklyn 25, N.Y. (A)
Baumhofer, Hermine M., Archivist, USAF Central Mot.-Pic. Film Depository. Mail: 2108 Colton Dr., Dayton 10, Ohio. (A)
Baxtresser, Jay W., Principal Photo., Cornell Aeronautical Lab. Mail: 170 Anderson Pl., Buffalo, N.Y. (A)
Bayless, Hugh, Sound Eng., Telamir Productions, Inc. Mail: 954 Syida Dr., Pacific Grove, Calif. (A)
Beachell, Chester E., Technical Research Section, National Film Board of Canada, Box 6100, Montreal 3, Que., Can. (M)
Beal, C. Henderson, Dir. Mot.-Pic., Univ. Miami. Mail: 9781 S.W. 60 Ct., South Miami, Fla. (M)
Beard, Cyril, Cinemat., Avro Aircraft Ltd. Mail: 40 Clearview Hts., Apt. 37, Toronto 9, Ont., Can. (A)
Beard, D. Max., Chief, Photo. Div., U.S. Naval Ordnance Lab. Mail: 10703 E. Nolcrest Dr., Silver Spring, Md. (F)
Beard, Fred L., Theater Contact Man, Motion Picture Research Council, 6660 Santa Monica Blvd., Hollywood 38. (M)
Bearden, Wallace R., Sound Techn., Paramount Pictures. Mail: 5356 Lemon Grove Ave., Los Angeles 38. (A)
Beatty, David L., Beatty Sound Lab., 1616 Westport Rd., Kansas City, Mo. (A)
Beaudry, Roger J., Electrical Eng., Shelley Films Ltd. Mail: 9 Badger Dr., Toronto 18, Ont., Can. (F)
Beaumont, Maj. James M., U.S. Army. Mail: 1017 Myers Bldg., Springfield, Ill. (A)
Bechard, Donald L., Independent Biological & Mot.-Pic. Photo. Mail: Box 107, Chicago Heights, Ill. (A)
Beck, Eldridge C., Quality-Control Staff Supvr., Eastman Kodak Co. Mail: 149 Edgerton St., Rochester, N.Y. (A)
Beck, George R., Chief Sound Eng., Warner Bros. Cir. Management Corp., 137 N. 87 St., Wauwatosa 13, Wis. (A)
Beck, Harry Maxwell, Mot.-Pic. Projectionist, Hoyts Theatres Ltd. Mail: 24 Hewitt Rd., Elizabeth South N.V. 11, So. Australia. (A)
Beck, L. J., L. J. Beck & Assoc., Audio-Visual Services, Suite 2, 104 14th St., N.E., Huntsville, Ala. (A)
Becker, C. H., 2226 Kendall Ave., Madison, Wis. (A)
Becker, Sherwin H., Production Mgr., Douglas Productions. Mail: 5044 N. Marine Dr., Chicago 40. (A)
Bedford, Robert H., Photo. Processing Instrumentation, Eastman Kodak Co., Page Mill Road, Palo Alto, Calif. (M)
Bednarz, Felix, Designer, Eng., Owner, Technical Optics Co. Mail: Box 791, Ojai, Calif. (A)
Beeland, Charles D., Jr., Owner, Charles D. Beeland Co., 70 Fourth St., N.W., Atlanta, Ga. (M)
Beemer, Richard N., Mot.-Pic. Dir. & Writer, North American Aviation Inc. Mail: 2064 Argyle Ave., Hollywood 28. (A)
Beers, George L., Asst. Dir. of Eng., RCA Victor Div. Mail: 410 Peyton Ave., Haddonfield, N.J. (F)
Beguin, Fred P., Audio Consultant, General Electric Co. Mail: 198 Memphis St., Liverpool, N.Y. (M)
Behrend, Jack, Owner, TV Equipment Co., 161 E. Grand, Chicago 11. (M)
Behrens, Herbert E., Physicist, E. I. du Pont de Nemours & Co. Mail: 31 Sheridan Ave., Metuchen, N.J. (M)
Beibin, Harold, Film Recording Eng., Hearst Metrotone News. Mail: 204 W. 54 St., New York 19. (A)
Beinert, Louis Charles, Maintenance Eng., Byron, Inc. Mail: 1010 Highview Dr., Capitol Heights, Md. (A)
Belaieff, M., Sound Eng., National Film Board. Mail: 5765 Darlington Ave., Apt. 5, Montreal 26, Que., Can. (M)
Belanger, Rene, Pembrex Theater Supply. Mail: 73162 Sullivan Rd., Twenty Nine Palms, Calif. (A)
Bell, Bailey E., Jr., Design Eng., Allobell, Inc. Mail: 5109 Angeles Crest Highway, La Canada, Calif. (A)
Bell, Charles L., Supvr. Production, East Coast, The Jam Hardy Organization, 1775 Broadway, Rm. 407, New York 19. (A)
Bell, D. G., Chief Eng., Robb & Rowley United, Inc. Mail: 314 S. Harwood St., Dallas 1, Tex. (A)
Bell, Edwin D., Electrician, Cinecraft Prods. Mail: 15020 Schreiber Rd., Maple Heights, Ohio. (A)
Bell, Harry, Lab. Techn., De Luxe Labs., West Coast Div. Mail: 13608 Gladstone Ave., Sylmar, Calif. (A)
Bell, Howard R., Vice-Pres., Sales, Mole-Richardson Co., 937 N. Sycamore, Hollywood 38. (M)
Bell, Kenneth M., Lab. Techn., Frank Holmes Labs., Inc., 1947 First St., San Fernando, Calif. (A)
Bellamy, Ben C., Senior Partner, Bellamy & Sons. Mail: Box 898, Laramie, Wyo. (A)
Bellavia, Michael Frank, Quality Control Eng., Eastman Kodak Co. Mail: 16732 Lassen St., Granada Hills, Calif. (A)
Bello, Hobson Joseph, Jr., Chemist, Eastman Kodak Co. Mail: 1398 Dewey Ave., Rochester 13, N.Y. (A)
Bellucci, Joseph Antero, Free-Lance Dubbing Dir., Prod. Manager, 49 W. 57 St., New York 19. (M)
Belock, Harry D., Pres., Belock Instrument Corp., College Point 59, N.Y. (M)
Belok, Alfred, Color Consultant & Techn., Colortech Films, 446 W. 43 St., New York 36. (M)
Bemis, Russell W., Design & Photo. Consultant, Bemis Enterprises, 8424 Lennox Ave., Panorama City, Calif. (A)
Bemmis, Clair W., Manager, Production Processing, Missle Test Project, RCA Service Co. Mail: Sea Park Homes, Eau Gallie, Fla. (A)
Bendell, Sidney Leo, Eng., Radio Corp. of America. Mail: 302 Whitehorse Pike, Haddon Heights, N.J. (A)
Bender, Martin, Commercial Eng. Mgr., Altec Service Co. Mail: 100 Pelham Rd., New Rochelle, N.Y. (M)
Bendheim, Edmund McD., 3519 Kipling Dr., Orlando, Fla. (M)
Benedict, Joel A., Dir. Audio-Visual Center, Arizona State College. Mail: 2212 N. 74 Pl., Scollsdale, Ariz. (M)
Benford, Edward M., Supervisor, Film Control, Columbia Broadcasting System. Mail: 4 N. Tenth Ave., Mt. Vernon, N.Y. (A)
Benford, James R., Dept. Head, Scientific Bureau, Bausch & Lomb Optical Co., 635 St. Paul St., Rochester 2, N.Y. (M)
Benham, Edward E., Chief Eng., KTTV, Inc., 5746 Sunset Blvd., Los Angeles 28. (F)
Bennett, Charles Ansel, Northeastern Univ. Mail: 85 Grove St., Quincy 69, Mass. (S)
Bennett, Donald P., Editor, PSA Journal. Mail: 28 Leonard St., Stamford, Conn. (M)
Bennett, J. Norman, Mot.-Pic. Tech. Repr., E. I. du Pont de Nemours & Co., 248 W. 18 St., New York. (M)
Bennett, Lee, Pres., Bennett & Co., Inc., 312 Forsyth Bldg., Atlanta, Ga. (A)
Bennett, Norman, TV Sales & Devel., U.S. Merchandise Mart. Mail: 9900 E. Bexhill Dr., Kensington, Md. (A)
Bennett, Ralph S., Audio-Video Facilities Eng., National Broadcasting Co. Mail: 51 Edgewood Ave., Larchmont, N.Y. (A)
Bennett, Stanton D., Asst. Dir., Linfield Research Inst. Mail: 660 W. 13, McMinnville, Ore., (A)

Benson, Rupert M., Univ. So. Calif. Mail: 12020 Valley Heart, Studio City, Calif. (S)
Benton, Charles E., Jr., Photo. Technologist, Asst. Chief, Photo., Naval Research Lab. Mail: 9513 Wellington St., Box 264, Seabrook, Md. (A)
Berg, A. G., Electronics Design Coord., Temco Air Craft Corp. Mail: 730 McLemore Dr., Garland, Tex. (A)
Berg, Anthony, Chemical Foreman & Film Techn., DeLuxe Labs., 2840 Belden Dr., Hollywood 28. (M)
Berg, Benjamin, Owner, Benjamin Berg Co. Mail: 1410 N. Van Ness Ave., Hollywood 28. (M)
Berger, Carl, Director Photo., Warner Bros. TV. Mail: 12631 Miranda, N. Hollywood. (M)
Berger, Edgar, Quality Control Cons., 34 Winding Rd., Hicksville L.I., N.Y. (M)
Berger, Jerome S., Du Art Film Labs. Mail: 82-02 Little Neck Pkwy., Glen Oaks, N.Y. (A)
Berger, Norman, Quality Control, Movielab Films Inc. Mail: 40-07 75th St., Jackson Heights, N.Y. (M)
Berggren, Karl Erik, Mot.-Pic. Eng., American Ljudtenknik A.B., St. Eriksgatan 54, Stockholm, Sweden. (M)
Bergman, Julian, Head Film Editor, Film Editing Specialists. Mail: 3-35 147 Pl., Whitestone 57, N.Y. (A)
Bergman, L. V., Bergman Assoc., 732 Eastern Pkwy., Brooklyn 13, N.Y. (A)
Bergman, Richard L., Asst. Film Editor, Audio Productions, Inc. Mail: 425 Riverside Dr., Apt. 13E, New York 25. (A)
Bergovist, Bjorn, Studio Manager, Ab Europa Film Atelieerna, Sundbyberg, Sweden. (A)
Bergstedt, F. H., Tech. Staff, Eastman Kodak Co. Mail: 52 Wisner Rd., Rochester 9, N.Y. (M)
Bergstedt, Milton Alfred, Devel. Eng., Permacel Tape Corp., New Brunswick, N.J. (M)
Berk, Milton, Chief Projectionist, Capitol Theatre. Mail: 492 Oakdene Ave., Ridgefield, N.J. (M)
Berlanga, Julio A., Engineer, % Equipos Para Cines S.A., Madrid 10 Colonia, Juarez, D.F., Mex. (A)
Berliner, Oliver, Pres., Oberline, Inc. Mail: 1007 N. Roxbury Dr., Beverly Hills, Calif. (A)
Berman, Donald Stuart, Mot.-Pic. Eng., Trans-Radio-Trio Films. Mail: 57 Rowe St., Auburndale 66, Mass. (A)
Berman, Frank S., Production Mgr., Movielab Film Labs. Mail: 42 Peachtree La., Roslyn Heights, L.I., N.Y. (A)
Bernard, Harold, Mot.-Pic. Editor, Robt. Lawrence Productions, Inc. Mail: 45 Hawthorne St., Brooklyn 25, N.Y. (A)
Bernd, Lester E., 16mm Mot.-Pic. Producer, Delaware Steeplechase & Race Assn. Mail: 11 Comeau St., Wellesley Hills 82, Mass. (M)
Berndt, E. M., E. M. Berndt Corp., 6916 Romaine St., Hollywood 38. (F)
Bernstein, Jordan J., Director Photo., Sarra, Inc. Mail: 5620 N. St. Louis, Chicago 45, Ill. (A)
Bernstein, Robert, TV Eng., American Broadcasting Co. Mail: 255-18 61 Ave., Little Neck 62, N.Y. (A)
Bernzott, Hugo, Prod. Designer, Bell & Howell Co. Mail: 8209 Oleander Ave., % Niles, Chicago 31. (M)
Berry, Francis G., Photo., Univ. Calif. Mail: 2935 Arizona, Los Alamos, N.M. (M)
Berry, Herbert A., Writer-Dir.-Eng. Film, North American Aviation, Inc. Mail: 14639 S. Los Fuentes Rd., La Mirada, Calif. (A)
Berryhill, Joseph L., Chief Eng., KRON-TV Chronicle Pub. Co. Mail: 173 Ridge Rd., San Anselmo, Calif. (M)
Bertero, Edward Peter, Staff Eng., National Broadcasting Co. Mail: 1380 Virginia Ave., New York 62. (A)
Berthelot, Urbain, Mot.-Pic. Dept., Philips, S.A.B. Mail: 21 Ave. Maurice Maeterlinck, Brussels, Belgium. (A)
Bertram, Edmund A., Manager, DeLuxe Labs., Inc., 850 Tenth Ave., New York. (F)
Berzins, Valdis, Asst. Cameraman, Herbert Kerkow, Inc. Mail: 24 Timber Rd., Glen Cove, N.Y. (A)
Besse, Armand, Sales Manager, Perkins Electric Co. Mail: 9370 St. Hubert St., Montreal 12, Que., Can. (A)
Besseling, Oewe Pieter, Managing Dir., N. V. Kinotechniek, Apollolaan 83, Amsterdam Z, Holland. (A)
Bessor, John O., Jr., Free-Lance Mot.-Pic. Cameraman, 1537 Roosevelt Ave., Falls Church, Va. (A)
Best, Gerald M., Chief Recording Eng., Warner Bros. Studios. Mail: 511 N. Sierra Drive, Beverly Hills, Calif. (F)
Bethard, Robert E., 2317 Cunningham, Irving, Tex. (S)
Betts, C. Anthony B., Head, Sound Dept., Crawley Films Ltd., 19 Fairmont Ave., Ottawa 3, Ont., Can. (A)
Betts, Howard B., Eng., Vanguard Instrument Corp. Mail: 1079 E. 28 St., Brooklyn 10, N.Y. (M)
Betty, Robert M., Head, Optics Group, Lockheed Missiles. Mail: 11641 Strathern, N. Hollywood. (M)
Betz, Henry F., Asst. Supt., Photo Finishing, Eastman Kodak Co. Mail: 512 Pinegrove Ave., Rochester 17, N.Y. (M)
Beutlich, Robert E., TV Eng., WTTW-Channel 11, 3614 N. Kedzie Ave., Chicago 18. (A)
Bevins, Ralph S., Film Editor, Byron, Inc. Mail: 505 Ridge Rd., S.W., Vienna, Va. (A)
Beyer, Walter, Mot.-Pic. Eng., Motion Picture Research Council. Mail: 1110 N. Ardmore Ave., Hollywood 29. (A)
Bezek, Peter S., Pres., Help, Inc., 122 W. Kinzie St., Chicago 10. (A)
Bezich, Antnony R., Exec. Officer & Co-owner, B & O Film Specialists, Inc., 619 W. 54 St., New York 19. (M)
Bianchi, Emilio A., Chemist, Scene Planning, Walt Disney Prod. Mail: 3141 E. Tovar Dr., Glendale 8, Calif. (A)
Bibas, Frank P., Vice-Pres., Roland Reed TV., Inc. Mail: 60 Stuyvesant, Rye, N.Y. (M)
Bickel, Edward E., Chief Eng., Simpson Optical Mfg. Co., 3200 W. Carroll Ave., Chicago 24. (M)
Bicket, Harold, TV Techn., National Broadcasting Co. Mail: 7608 S. Truxton Ave., Los Angeles 45. (A)
Bidlack, Cecil S., TV Eng., National Assn. of Ed. Broadcasters, 14 Gregory Hall, Urbana, Ill. (M)
Bielicke, William P., Lab. Manager & Cons., Douglas Productions. Mail: 866 W. Buena Ave., Chicago 13. (M)
Bieling, Robert O., Head, Film Quality Control, Bell & Howell Co. Mail: 96 Commonwealth Rd., Rochester 18, N.Y. (M)
Bier, David, Free-Lance Mot.-Pic. TV Cameraman, 1054 Manning Ave., Verdun, Que., Can. (A)
Bigham, John S., Sales Mgr., Christie Chemical Co. Mail: 437 Parkside Dr., Toronto 3, Ont., Can. (M)
Biglow, Park, TV Eng., KNXT, Columbia Broadcasting System. Mail: 2272 Cove Ave., Los Angeles 39. (A)
Bilello, Joseph, Mot.-Pic. Timer, Du Art Film Labs. Mail: 45-24 160 St., Flushing, N.Y. (A)
Bilella, Nathan, Mot.-Pic. Lab. Techn., Pathe Labs. Mail: 5822 214 St., Bayside, N.Y. (M)
Bingley, F. J., TV Eng., Philco Corp. Mail: 1353 Robin Hood Rd., Meadowbrook, Pa. (M)
Birch, Harry H., Free-Lance Mot.-Pic. Cameraman, Apt. B8, 5052 Marine Dr., Chicago 40. (A)
Bird, Dick, Free-Lance Naturalist, Cinemat., 1849 Scarth St., Regina, Sask., Can. (M)
Bird, Herbert Leslie, Chief Sound Eng. Mail: 112 Adelphi Cres., Hayes, Middelsex, Eng. (A)
Bird, J. L., Engineer, J. A. Maurer, Inc. Mail: Upland Dr., Greenwich, Conn. (M)
Bird, Ted J., Asst. Cameraman, Harwatts, Inc. Mail: 142 Bellair Dr., Dobbs Ferry, N.Y. (A)
Bird, Walter C., Chief Sound Eng., Fox Film Corp. Ltd. Movietones, 43 Missenden Rd., Camperdown, Sydney, N.S.W., Australia. (A)
Birdno, George M., TV Eng., National Broadcasting Co. Mail: 19507 Schoolcraft St., Reseda, Calif. (A)
Birns, Jack, Co-Owner, Birns & Sawyer Photo Supplies, 8910 Santa Monica Blvd., Los Angeles 46. (A)
Birr, Robert E., Product Planning Eng., General Electric Co., Nela Park, 281, Cleveland 12. (M)
Bishop, George A., Jr., Crawford Elec. Co. Mail: 528 Whipple St., Fall River, Mass. (A)
Bishop, John R., Head, Camera Dept., Paramount Pictures. Mail: 2314 E. Live Oak Dr., Hollywood 28. (A)
Bishop, Robert W., Plant Eng., Eastman Kodak Co., 1017 N. Las Palmas, Hollywood 38. (M)
Bitel, John G., Video-Recording Eng., American Broadcasting Co. Mail: 282 Ringwood Dr., Wantagh, N.Y. (A)
Bixler, Otto C., Tech. Dir., Beckman/Helipot Corp. Mail: 10072 Rangeview Dr., Santa Ana, Calif. (A)
Black, Gene, Free-Lance Photo., 254 S. Ferry St., Schenectady, N.Y. (M)
Blackman, Ernest A., Free-Lance Cameraman, 81 High St., Danvers, Mass. (A)
Blackman, Frank O., M-G-M Studios. Mail: 1211 S. Sycamore Ave., Los Angeles 19. (A)
Bladel, William F., CBS Television. Mail: 382 Charles Ave., Massapequa Park, L.I., N.Y. (A)
Blair, E. M., Chief Eng., E.D.L. Co. Mail: 140 Old Porter Rd., Crisman-Gary, Ind. (M)
Blair, Lewis R., Jr., Eng. Communications. Mail: 3913 Lawrence Ave., Kensington, Md. (A)
Blair, Richard T., Correspondent, Eastman Kodak Co. Mail: 1924 Hillburn Dr., Dallas, Tex. (M)
Blais, Lester T., Filming Service, Owner WMFS. Mail: 57 Cabot St., Holyoke, Mass. (A)
Blake, Donald T., Instructor, 16mm Repair Men, U.S. Navy. Mail: 3635 Pocahantas Ct., San Diego 17, Calif. (A)
Blake, E. E., Kodak Ltd., 63 Kingsway, London W.C.2, Eng. (F)
Blake, Robert C., TV Eng., KOSA-TV. Mail: 2308 N. Muskingum, Odessa, Tex. (A)
Blanchard, Vernon W., Chemist, E. I. du Pont de Nemours & Co. Mail: 42 S. Dr., Lawrence Brook Manor, R.D. 9, New Brunswick, N.J. (A)
Blaney, Arthur C., Managing Eng., Radio Corp. of America. Mail: Box 155, Tarzana, Calif. (F)
Blaney, Dorothy, Pres., Data Services, Inc. Mail: Box 155, Tarzana, Calif. (M)
Blaney, Edward J., Theater Service Inspector, Dominion Sound Equip. Ltd. Mail: 4570 Walkley Ave., Apt. 2, Montreal 28, Que., Can. (A)
Blank, Fritz A., Secy., Des., Eng., Animation Equipment Corp., 38 Hudson St., New Rochelle, N.Y. (M)
Blaskiewicz, John V., Film Techn., Ansco. Mail: 625 Hinsdale St., Brooklyn 7, N.Y. (A)
Blattman, Leon A., Systems Eng., Radio Corp. of America. Mail: 920 S. Sidney Ave., Tucson, Ariz. (A)
Bleackley, Lachlan M., Vice-Pres., Perkins Elec. Co.; Pres., Perkins Theatre Supply Co., Buffalo, N.Y. Mail: Perkins Electric Co. Ltd., 145 Yonge St., Toronto 1, Can. (M)
Bleakley, David B., Company Director, H. Bleakley Photographics Pty. Ltd., 397 Kent St., Sydney, Australia. (A)
Bleckman, Morris, Photo., Cinema Processors. Mail: 5542 So. Ada St., Chicago. (A)
Bleich, Jack Paul, Newsreel Photo., Transcontinent Television Corp. Mail: 120 Fordham Drive, Buffalo 16, N.Y. (A)
Bleich, Walter, N.Y. Univ. Mail: 2700 Marion Ave., New York 58. (S)
Blinn, Arthur F., Sound Mixer, Walt Disney Prod. Mail: 1949 N. Van Ness Ave., Hollywood 28. (A)
Bliss, Eliot, Engineer, CBS Television. Mail: 19130 Sylvan St., Reseda, Calif. (A)
Blitz, Daniel, Electronic Eng., Sanders Assoc., Inc. Mail: 210 Bay State Rd., Boston 15. (M)
Bloedel, George L., Ryder Sound Service, Inc. Mail: 1161 N. Vine St., Hollywood 28. (A)
Bloedel, William H., Mot.-Pic. Lab. Plant Spvr., Pathe Industries, Inc. Mail: 12143 Morrison, N. Hollywood. (M)
Bloodworth, Lamar I., Industrial Photo., Cook Research Lab. Mail: 1517 Madison, Evanston, Ill. (A)
Bloom, Arthur, Free-Lance Film Recordist, 220-04 73 Ave., Bayside, N.Y. (A)
Bloom, Benjamin, Sales Manager, Movielab Film Labs. Mail: 154 W. 71 St., New York. (A)
Bloomberg, Daniel J., Sound Dir., Sound Eng., Republic Studios, Ventura Blvd., N. Hollywood. (F)
Bloomberg, Leo, Negative-Developing Foreman, Consolidated Film. Mail: 1107 Masselin Ave., Los Angeles 19. (A)
Bloss, Raymond Bert, Animation Cameraman, Animation Photography Service, 1550 Crossroads of the World, Hollywood. (A)
Blount, Richard, Elect. Eng., General Electric Co., Nela Park, Cleveland 12. (M)
Blount, Walter A., Box 928, Santa Monica, Calif. (A)
Bluestone, Henry, Photo., Pagano Studios, Inc. Mail: 206 E. 65 St., New York. (M)
Bluj, Roman J. M., Medical Doctor & Designer, 4862 Ogden, Detroit 10, Mich. (A)
Blumberg, Harry, Pres., Blumberg Brothers Inc., 1305-07 Vine St., Philadelphia 7. (A)
Blumenfeld, A. S., Physicist, JM Developments. Mail: 1431 Harrison St., Elmont, L.I., N.Y. (M)
Blunk, M. Fidelis, Producer, Director, Writer, Picture House, 723 Seventh Ave., New York. (A)
Boatman, Donald E., Manager, Documentary Photo Prod., Missile Test Project, Radio Corp. of America. Mail: 209 Glenwood Ave., Eau Gallie, Fla. (M)
Bobbe, Richard Maurice, Rochester Inst. Tech. Mail: 277 Smith St., Rochester 6, N.Y. (S)
Bode, Miguel C., Eng., Circuito CMQ, S.A. Mail: Calle 50. No. 1504, E/ Ave. 15 Y 17, Marianao, Habana, Cuba. (A)
Boden, William Fred, Cameraman, Optical Printer, Audio Production. Mail: 5 Briar Rd., Merrick, N.Y. (A)
Bodge, Alan H., Manager, Audio Devices Inc., 840 N. Fairfax Ave., Hollywood 46. (A)
Bodian, Mac, Vice-Pres., Sunbeam Lighting Co. Mail: 777 E. 14 Pl., Los Angeles 21. (A)
Bodrero, Alessandro Spalding, 2nd Cameraman, Walt Disney Prod. Mail: 495 Buena Vista St., San Marino, Calif. (A)
Boedeker, George, Supvr., Manufacturer's Electronics Service. Mail: 6211 Afton Pl., Apt. 7, Hollywood 28. (A)
Boemler, George W., Tech. Sales & Service, Ansco. Mail: 22632 Collins St., Woodland Hills, Calif. (A)
Boemler, Willard C., Lab. Techn., General Film Labs. Mail: 9657 Wheatland, Sunland, Calif. (A)
Bogart, John A., Eng., Unicorn Eng. Corp. Mail: 1775 N. Las Palmas, Apt. 217, Hollywood. (A)
Boggs, Chester A., Staff Prod. Design, Hughes Aircraft Co. Mail: 522 S. Fuller Ave., Los Angeles 36. (M)
Boggs, Haskell B., Dir. Photo., Paramount Pictures. Mail: 1215 N. Gower St., Apt. 136, Hollywood 28. (A)
Boldizsar, Henry E., Mot.-Pic. Projectionist, New Follies Burlesque Theatre. Mail: 404 Holger Dr., Montebello, Calif. (A)
Boldrick, Ernest H., Photo., U.S. Navy Electronics Lab. Mail: 4232 Arden Way, San Diego, Calif. (A)
Bolmen, Perce W., Manager, Brooks Photo Supplies. Mail: 1137 Fairmont Dr., San Bruno, Calif. (A)
Bolsey, Emil J., Sr. Prod. Eng., J. A. Maurer, Inc. Mail: 160 Concord Ave., White Plains, N.Y. (A)
Bolt, A. H., Asst. to Vice-Pres., Bell & Howell Co. Mail: 623 Rodier Dr., Glendale, Calif. (M)

Bomar, Joseph C., Studio Mgr., TV, Radio & Film Commission of Methodist Church, 1525 McGavock, Nashville, Tenn. (M)
Bomke, Robert A., Petroleum Extension Service, Div. of Extension, Univ. of Texas, Austin 12, Tex. (S)
Bond, William H., Photo., Golden State Co. Mail: 1729-B Seminary Ave., Oakland, Calif. (A)
Bondi, Harold T., Univ. So. Calif. Mail: 657 N. Occidental, Los Angeles 57, (S)
Bonine, David H., Vice-Pres. and Chief Eng., General Picture Prod., Inc., 1436 23 St., Des Moines 11, Iowa. (A)
Bonn, Louis A., W. J. German, Inc., Fort Lee, N.J. (F)
Bonner, Myron Alfred, Sound Eng., Walt Disney Prod. Mail: 6171 Ranchito Ave., Van Nuys, Calif. (A)
Bonner, Ray S., Sound Eng., Davis Audio-Visual Co., 2980 Grape St., Denver, Colo. (A)
Bonnifield, Beau, Sound Techn., Republic Prod. Mail: Box 2406 Hollywood 28. (A)
Bono, Joseph P., Mot.-Pic. Techn., Capital Film Labs. Mail: 4819 N. Capitol St. N.E., Apt. 101, Washington 11, D.C. (A)
Bontekoe, Harry, Manager, Bederlands Western Electric, Spoorplein 4, Heemstede, Holland. (A)
Bonwit, Stuart E., Sr. Staff Eng., John Hopkins Univ. Mail: 12915 Flack St., Silver Spring, Md. (A)
Boon, Joseph L., Research & Devel. Asst. Dir., Camera Works, Eastman Kodak Co., 333 State St., Rochester, N.Y. (M)
Booth, J. H., 72 Fletcher Rd., Belmont 78, Mass. (A)
Booth, John H. L., Engineering Asst., General Telephone Co. of Calif. Mail: 2019 Du Four Ave., Redondo Beach, Calif. (A)
Booth, Walter W., Jr., Photo., WPIX. Mail: 201 East 39 St., New York. (A)
Borberg, Willy, General Precision Lab. Mail: Tappan Ter., Briarcliff Manor, N.Y. (F)
Borden, Howard C., Jr., Devel. Eng., Stanford Research Inst. Mail: 58 Linda Vista, Atherton, Calif. (M)
Bordwell, Charles E., Mot.-Pic. Photo., John Sutherland Prod. Inc., 201 N. Occidental Blvd., Los Angeles 26. (M)
Borgeson, Lawrence G., Manager Tech. Field Admn., RCA Service Co. Mail: 527 Mt. Vernon Ave., Haddonfield, N.J. (A)
Boritz, Jack, Free-Lance Video Eng., 1560 Unionport Rd., Bronx, N.Y. (M)
Borks, Manfred David, Elec. Eng., Hoffman Labs., Field Eng. Dept., 3761 S. Hill St., Los Angeles 7. (A)
Born, William A., Jr., Lab. Techn., Fischer Photographic Lab. Mail: 446 Elm Park Ave., Elmhurst, Ill. (A)
Borras, A., R.D. 1, Collegeville, Pa. (A)
Borschell, Edson J., Sound Eng., Mark VII. Mail: 2064 Watsonia Ter., Hollywood 28. (A)
Bosshart, Robert F., Project Eng., Cook Research Labs., Div. of Cook Electric Co. Mail: 427 Ninth St., Wilmette, Ill. (A)
Bostwick, James W., Manager Mot.-Pic. & Slide Films, General Motors Photographic. Mail: 465 W. Milwaukee, Detroit 2. (M)
Boswell, William G., Part-Owner, W. G. Boswell Productions, Magnetic Film Services, 1411 First St., Detroit 26. (A)
Boucek, Jaroslav, Prof., Univ. of Dr. E. Benes. Mail: 38 V Padoli, Prague XC-Branik, Czechoslovakia. (A)
Boudouris, Al, 1206 Cherry St., Toledo, Ohio. (M)
Bougere, Mac R., Field Salesman, RCA Tube Dept. Mail: 125 Norwood Ter., Holyoke, Mass. (A)
Bouharinos, Gerassimos J., Mot.-Pic. Techn., U.S. Information Service, Vaindiriou St. 14 Nea Smyrni, Athens, Greece. (A)
Bounsall, Norman Frederick, Chief Transmission Eng., National Film Board of Canada, John St., Ottawa, Ont., Can. (M)
Bourcy, Joseph Edward, Production Supvr. Mot.-Pic., Eastman Kodak Co., Kodak Park, Rochester, N.Y. (A)
Bourne, Clifford J. R., Lab. Supt., Shelly Films Ltd. Mail: 101 Coney Rd., Toronto 18, Ont., Can. (A)
Boutross, Thomas, Univ. So. Calif. Mail: 3507 S. Figueron, Los Angeles 7. (S)
Bouzemburg, Athans, Devel. Eng., Radio Corp. of America. Mail: Box 551, Camden 1, N.J. (A)
Bova, George J., Asst. Lab. Supt., National Film Board of Canada, 3355 Cote DeLiesse Rd., Box 6100, Montreal, Que., Can. (M)
Bowder, James I., Tech. Photo., North American Aviation, Inc. Mail: 7422 S. Harvard Blvd., Los Angeles 47. (A)
Bowditch, F. T., Asst. to Vice-Pres., National Carbon Co., Res. Labs., Box 6116, Cleveland 1. (F)
Bowen, David, Sr. Mot.-Pic. Specialist, Associated Missile Products Corp. Mail: 516 Sombrero Rd., Monrovia, Calif. (A)
Bowen, Howard, Engineer, The Harwald Co., Inc., 1245 Chicago Ave., Evanston, Ill. (A)
Bower, Wilford W., Mot.-Pic. Film Cons., W. J. German, Inc. Mail: 257 Hicks St., Brooklyn 1, N.Y. (A)
Bowids, E. H., Engineer, 8452 Harold Way, Hollywood 46. (M)
Bowman, Lester H., Dir. Tech. Operations, CBS-KNX-KNXT, 6121 Sunset Blvd., Hollywood 28. (M)
Bowman, Raymond C., Head, Photo. Dept., State Univ. N.Y. Mail: 20 Dolly Dr., Commack, N.Y. (M)
Boyar, Milton Charles, Chemist, Eastman Kodak Co. Mail: 12634 Divan Pl., N. Hollywood. (A)
Boyd, A. Kent, Chief Eng., Sherman Fairchild & Assoc., Inc., 580 Midland Ave., Yonkers, N.Y. (A)
Boyd, James M., Owner, J. M. Boyd Co. Mail: 2032 S. Vermont Ave., Los Angeles 7. (A)
Boyer, Carl A., Film Techn., Technicolor Corp. Mail: 18227 Van Owen, Reseda, Calif. (A)
Boyer, James Barnes, Patent Atty., General Precision Equip. Corp. Mail: 92 Gold St., New York 38. (A)
Boyer, Jules, Mechanical Eng., Andre Debrie Mfg. Corp. Mail: 185 Broadway, Valley Stream, N.Y. (M)
Boyers, John S., Eng. Manager, Bell Sound Systems. Mail: 2054 Langham Rd., Columbus 21, Ohio (A)
Boyett, William, Univ. So. Calif. 8481 Utica Dr., Hollywood 46. (S)
Boyle, John W., Free-Lance Dir. Photo. Mail: 8925 St. Ives Dr., Los Angeles 46. (F)
Boyles, Ned W., Precision Cinetechnician, USAF. Mail: 1285 W. Wardlow Rd., Long Beach, Calif. (A)
Brace, F. Richard, Radio Eng., Assoc. Broadcasters, Inc. Mail: 158 18 Ave., San Francisco 21. (A)
Brackett, Frank P., Jr., Asst. Tech. Dir., Technicolor Corp. Mail: 11044 Kling St., N. Hollywood. (M)
Brackett, Harold E., Free-Lance Cinemat., 400 S. 57 Way, Hollywood, Fla. (A)
Bradbury, H. D., Manager, Film Recording Sales, RCA Victor Div., 411 Fifth Ave., New York 16. (F)
Bradbury, Howard M., Jr., Sales Exec., Nat. Visual Comm. Eng., Inc. Mail: 1608 Crittenden St., N.W., Washington 11, D.C. (A)
Braden, John Francis, Engineer, Pako Corp. Mail: 4201 Queen Ave., N., Minneapolis 12, Minn. (M)
Bradford, Arthur J., Pres., Commercial Picture Equipment, Inc., 6325 Legett Ave., Chicago. (F)
Bradford, Cordie, Mrs., Chemical Control Asst., Vitacolor. Mail: 1302 Broadway, Burbank, Calif. (M)
Bradford, James J., 1302 Broadway, Burbank, Calif. (M)
Bradford, Norman, 4107 Case St., Elmhurst, N.Y. (A)
Bradish, Albert S., Vice-Pres. in Charge of Prod., Atlas Film Corp. Mail: R.D. 2, Prairie View, Ill. (M)
Bradshaw, C. H., Lab. Supt., Reid H. Ray Film Ind. Mail: 4116 Sheridan Ave., S., Minneapolis 10, Minn. (A)
Bradshaw, Yancey, Manager, Radio & TV Dept., Young & Rubicam, 285 Madison Ave., New York 17. (M)
Bragg, Herbert E., Research, 20th Century-Fox. Mail: % The Lambs, 130 W. 44 St., New York 18. (F)
Brahm, Jack C., Jr., Supervisory Techn., Eastman Kodak Co. Mail: 4765 St. Paul Blvd., Rochester, N.Y. (A)
Braidwood, H. W. N., Radio & TV Techn. Mail: Box 2073S, GPO, Melbourne, Vic., Australia. (A)
Brake, Lonnie Everette, Projectionist & Sound Techn., Milwaukee Vocational School. Mail: 2443 N. Second St., Milwaukee 12, Wis. (A)
Braman, Clarence Bertrum, Jr., Director Photo., F. J. Griffin, Mot.-Pic. Production, 716 A State St., Santa Barbara, Calif. (A)
Bramley, Clement Schuyler, Dist. Eng., N.Y. Sales, General Electric Co. Mail: 3957 Wolkow Ave., Seaford, N.Y. (A)
Brandsma, Walter C., Chemical Eng., Photo Products Dept., E. I. du Pont de Nemours & Co., Parlin, N.J. (M)
Brandt, Robert I., Hollywood Scene Dock & Prop Shop, 6211 Santa Monica Blvd., Los Angeles 38. (M)
Bransby, John, Mot.-Pic. Producer, John Bransby Prod. Mail: Dudley Rd., Wilton, Conn. (M)
Bras, Rene, Pres., Science Pictures, Inc., 5 E. 57 St., New York. (M)
Brasser, Carl J., Eng. Manager, Fairchild Camera & Instrument Corp. Mail: 3488 Surele Rd., Wantagh, L.I., N.Y. (M)
Bratton, Orley John, TV Supvr., USAF. Mail: Box 308, Edwards, Calif. (A)
Braude, Martin, Electronic Eng., Berndt-Bach. Mail: 12819 Landale, N. Hollywood. (A)
Brauer, Howard H., Box 430, Evanston, Ill. (M)
Brault, Andre R., Pres., Optomechanisms, Inc. Mail: 58 Whaleneck Rd., Merrick, L.I., N.Y. (M)
Braun, Harry B., Page Engineers, Inc., 710 14 St. N.W., Washington 5, D.C. (M)
Braun, Theodore J., Mot.-Pic. Eng., U.S. Naval Photographic Center. Mail: 405 Oakwood St., S.E., Washington 20, D.C. (M)
Braun, Warren L., Tech. Dir., Shenandoah Valley Broadcasting Corp. Mail: 555 Long Ave., Harrisonburg, Va. (M)
Brauner, Frederick C., Officer, U.S. Army. Mail: 1129 Surf Ave., Pacific Grove, Calif. (M)
Braunstein, Simeon, Engineering Photo., 2666 Valentine Ave., New York 58. (M)
Braunstein, Theodore, City Col. N.Y. Mail: 1165 W. Farms Rd., Bronx 59, N.Y. (S)
Bray, Charles W., Lab. Supt., Trans-Canada Films Ltd., 1212 Burrard St., Vancouver 1, B.C., Can. (A)
Bray, Frederic L., Engineer, 40 Ryerson Pl., Closter, N.J. (A)
Brecher, Walter, Mot.-Pic. Theatre Supvr., Leo Brecher Theatres, 595 Madison Ave., New York 22. (A)
Breeden, John P., Jr., Supvr., Film Services Sec., Ford Motor Co., The American Rd., Dearborn, Mich. (A)
Breen, John F., Control Chemist, General Film Labs. Mail: 2474 Lothrop, Detroit 6. (A)
Breitenstein, Sam, Plant Supt., Mecca Film Labs, 630 Ninth Ave., New York 19. (M)
Bremer, Frank V., Vice-Pres., Bremer Broadcasting, 1020 Broad St., Newark 2, N.J. (M)
Brennan, John E., Free-Lance Sound Eng., 915 Diversey Pkwy., Chicago 14. (M)
Brennan, William G., Manager, Print Dept., Columbia Pictures Corp. Mail: 940 Jaques Ave., Rahway, N.J. (M)
Bresser, Herman, TV Techn., Canadian Broadcasting Corp. Mail: 1 Norcap Ave., Agincourt P.O., Ont., Can. (M)
Brester, Walter A., Supvr. Engs., WTOP-TV. Mail: 4825 16 St., N.E., Washington 17, D.C. (A)
Breton, Henri E., Engineer, Eastman Kodak Co. Mail: 41 Charrington Rd., Rochester 9, N.Y. (A)
Bretz, Rudolf, Head, TV & Radio Div., Theatre Arts Dept., Univ. Calif. L.A., Los Angeles 24. (A)
Brewer, W. Lyle, Supvr., Physical Standards & Services, Color Technology Div., Eastman Kodak Co. Mail: 275 Sagamore Dr., Rochester, N.Y. (M)
Brewer, William J., Dir. Radio & TV, Potts-Woodbury, Inc., 2233 Grand Ave., Kansas City, Mo. (M)
Brewster, James R., Asst. Prod. Mgr., Text-Film Dept., McGraw-Hill Book Co., 330 West 42 St., New York 36. (A)
Brice, Robert M., Fox Photo-Finishing Corp. Mail: 510 McIlhenney, Houston, Tex. (S)
Brichta, C. Jindrich, Prague C111 Rokoska 1353, N. A. Uboci 4, Czechoslovakia. (A)
Brick, Gene R., Chief Eng., WCHS-TV. Mail: 732½ Bigley Ave., Charleston, W.Va. (A)
Bridgeman, Fred C., Commercial Film Producer, Niagara Television Ltd., CHCH-TV. Mail: 4 Shirley St., Dundas, Ont., Can. (M)
Briggs, Stephen F., Chairman of the Board, Out-Board Marine Corp. Mail: Box 1068, Naples, Fla. (A)
Briggs, Thomas C., Editor, Vision Magazine, 2533 Gerrard St. E., Toronto, Ont., Can. (A)
Briggs, William W., J. Walter Thompson Co., 420 Lexington Ave., New York. (A)
Brigham, Harlow R., Asst. Dir., Color Technology Div., Eastman Kodak Co., 343 State St., Rochester 4, N.Y. (M)
Brigham, James, Sound Equip. Accessories Co., 949 N. Hobart Blvd., Los Angeles 27. (M)
Brinser, Jack W., Photographer, Armstrong Cork Co. Mail: 148 Landis Dr., Lancaster, Pa. (A)
Briscoe, Herschell R., Jr., Studio Supvr., WDEF Broadcasting Co. Mail: 403 Signal View, Chattanooga 5, Tenn. (M)
Briskin, Murray, Mot.-Pic. Production, Associated Screen News Ltd. Mail: 4895 Bessborough Ave., Montreal, Que., Can. (M)
Bristol, Christopher, Non-Theatrical Film Prod., Films-Far East. Mail: 2209 Pine Ave., Manhattan Beach, Calif. (A)
Britnell, Gordon E., Lab. Supt., Shelly Films Ltd., 4021 Bloor St. W., Toronto 18, Ont., Can. (A)
Briton, John N., Eng., TV Corp. Ltd. (Sta. TCN, Sydney), 10 Borambil St., Wahroonga, N.S.W., Australia. (A)
Britt, Robert H., Univ. Miami. Mail: 6826 S.W. 83 Pl., S. Miami, Fla. (S)
Britton, Aaron Y., TV Eng., WKY-TV. Mail: 2013 Brighton Ave., Oklahoma City, Okla. (M)
Britz, Joseph, Film Techn., Geo. W. Colburn Lab. Mail: 1105 Gates, W. Chicago, Ill. (M)
Brodock, Frank J., General Mgr., Reela Films. Mail: 721 N.E. 25 St., Miami, Fla. (A)
Bronaugh, John E., Commercial Photo., Keitz & Herndon. Mail: 4826 Northway, Dallas, Tex. (A)
Bronson, Vernon, Dir. Radio & TV Education, Dade County Board of Public Instruction, 275 N.W. Second St., Miami, Fla. (M)
Brooke, Ned R., Prod. Manager, WSAZ, Inc. Mail: 201 Ninth St., Huntington, W.Va. (A)
Brookes, Albert, Film Printing Foreman, Warner Bros. Mail: 1425 N. Hayworth Ave., Apt. B, Hollywood 46. (A)
Brookes, George A., Systems Design Eng., Westrex Corp., 13944 Joycedale Ave., Puente, Calif. (A)
Brooks, Arlington D., Tech. Advisor & Manager Sound & Projection, Neighborhood Group of Theatres of Virginia, 1013-A E. Main St., Richmond, Va. (M)
Brooks, Ernest H., Dir. Photo School, Brooks Inst. Photo. Mail: 2190 Alston Rd., Santa Barbara, Calif. (A)
Brooks, Norman M., Chief Prod. Eng., Radio Corp. of America, Bldg. 13-4, Camden, N.J. (M)

Brooks, Thor L., TV Dir., Telemount Mutual Prod. Mail: 4639 Sunnyslope Ave., Sherman Oaks, Calif. (A)
Brose, Barry, 429 Jerome Ave., Piedmont 10, Calif. (A)
Brossok, William C., Eng. Supvr., Westrex Corp. Mail: 357 La Grande Ave., Fanwood, N.J. (A)
Broughton, Robert C., Optical Printer Operator, Walt Disney Prod. Mail: 401 S. Orchard Dr., Burbank, Calif. (A)
Broun, Myron L., Manager, Colman Prentis & Varley Ltd., 34 Grosvenor St., London W. 1, Eng. (A)
Browdy, Al, Chief Eng., KCOP-TV. Mail: 1962 S. Stearns Dr., Los Angeles 39. (M)
Brown, Albert N., Sales Mgr., Berndt-Bach, Inc., 6527 Ventura Canyon Ave., Van Nuys, Calif. (A)
Brown, Billy Sheldon, Animation Camera Operator, Walt Disney Prods. Mail: 20937 Saticoy St., Canoga Park, Calif. (A)
Brown, Charles M., Prod. & Eng. Mgr., Satellite-Kennedy Inc. of Calif. Mail: 37 Junipero Serra Blvd., San Francisco 27. (M)
Brown, Ewing M., Editor, Movie-Tech., 705 N. Vine, Hollywood. (A)
Brown, Fordyce M., Physicist, Photomechanisms, Inc., 6 W. 18 St., Huntington Station, N.Y. (M)
Brown, Frank Albert, Tech. Supvr., Colorvision, Inc., 6061 W. Third St., Los Angeles. (M)
Brown, Franklyn E., Electronic Technologist, Martindell, Horne & Co., Inc., Elks Building, Box 749, Prescott, Ariz. (A)
Brown, George H., Chief Eng., Radio Corp. of America. Mail: 552 Mercer Rd., Princeton, N.J. (M)
Brown, Harold R., TV Eng., American Broadcasting Co. Mail: 464 C. St., Colma, Calif. (A)
Brown, Ilo M., Chief Eng., Ballantyne Co. Mail: 4429 Sprague St., Omaha, Nebr. (M)
Brown, J. Calvin, Attorney, 704 S. Spring, Los Angeles 14. (M)
Brown, Joseph Bernard, Mot.-Pic. Techn., Color Service Co. Mail: 210-06 42 Ave., Bayside, N.Y. (A)
Brown, Lyle O., Pavelle Color, Inc., 533 W. 57 St., New York 19. (M)
Brown, Marshall William, Jr., Univ. N.Mex. Mail: 208½ Columbia S.E., Albuquerque, N.M. (S)
Brown, Morden G., Research Supvr., American Optical Co., Research Center. Mail: Box 28, Woodstock, Conn. (M)
Brown, Morris E., Supvr. Design Eng., Eastman Kodak Co. Mail: 198 S. Main St., Fairport, N.Y. (M)
Brown, Peter A., Film Tech., General Film Labs. Mail: 3000 Dunleer Pl., Los Angeles 34. (A)
Brown, Richard J. T., General Mgr., Film Stock Supplies, Gevaert Ltd., London, Acton La., London N.W.10, Eng. (A)
Brown, Robert Adamson, Medical Photo., Medical College of S.C., 55 Doughty St., Charleston, S.C. (A)
Brown, S. K., Box 132, Pamplico, S.C. (A)
Brown, Sam E., Asst. Exec. Dir., Academy of Motion Picture Arts & Sciences. Mail: 177 S. Citrus Ave., Los Angeles 36. (M)
Brown, Walter R. J., Research Associate, Boston Univ. Physical Research Lab., 700 Commonwealth Ave., Boston. (M)
Brown, Warner M., Film Techn., Precision Film Lab. Mail: 5 Jane St., New York. (A)
Brown, William, Director Eng., Electronics Div., Bell & Howell Co. Mail: 2319 Ruth Ave., Park Ridge, Ill. (M)
Brown, William J., Engineer, Dynacolor Corp., 87 Spring St., Brockport, N.Y. (M)
Browne, E. A., Free-Lance Audio-Eng., 44 Clement Ave., West Roxbury, Mass. (A)
Browning, Irving, Pres., The Camera Mart, Inc., 1845 Broadway, New York 23. (A)
Brownrigg, Sherald F., Sound Eng., Jamieson Film Co., 3825 Bryan St., Dallas, Tex. (A)
Brubaker, James E., Pres., Brubaker, Inc., 1865 Grove St., Glenview, Ill. (A)
Brubaker, Joseph D., Design Eng., Medical Photo. & TV Cameras, Brubaker, Inc. Mail: 949 Sherman Ave., Evanston, Ill. (A)
Brubaker, Roy Thompson, Cameraman, WGBH-TV, 84 Mass Ave., Cambridge, Mass. (A)
Bruce, John Aylwin, Avondale Studios Pty., Ltd. Mail: No. 5 Plunkett Rd., Mosman, N.S.W., Australia. (M)
Bruch, Alfred E., Capital Film Labs. Mail: 4930 Ft. Sumner Dr., Sumner, Washington 16, D.C. (A)
Bruckman, Arthur S., Film Prod. Supvr., National Broadcasting Co. Mail: 19100 Victory Blvd., Reseda, Calif. (A)
Brueckner, Hubert U., Manager Optics Dept., Revere Camera Co. Mail: 217 W. Hickory Rd., Lombard, Ill. (M)
Brueggemann, Harry P., Pathe Laboratories, Inc., 6823 Santa Monica Blvd., Los Angeles 38. (M)
Brueske, George A., Consultant, The Perkin-Elmer Corp. Mail: 2015 Oakland Rd., Wayzata, Minn. (A)
Brun, Joseph, 50 W. 96 St., New York 25. (M)
Brundage, Paul A., Industrial Photo., American Can Co. Mail: 148 Hamilton St., San Francisco. (A)
Brush, John M., Electronics Eng., Allen B. Du Mont Labs. Mail: 276 High Street, Nutley, N.J. (M)
Bryan, Robert F., Mot.-Pic. Projectionist & Cameraman, Spreckels Theatre. Mail: 4727 55 St., San Diego 15, Calif. (A)
Bryant, Harry L., Vice-Pres., Radio Recorders. Mail: 4350 Chevy Chase Dr., La Canada, Calif. (M)
Bryske, Joseph J., Quality-Control Eng., Eastman Kodak Co. Mail: 293 Park Ave., Rochester 7, N.Y. (A)
Bryson, Max Folland, Asst. Secy., General Film Labs. Mail: 7022 McLennan, Van Nuys, Calif. (A)
Bub, G. L., Army & Air Force Mot.-Pic. Ser. Eng., Depot Bldg. 207, 4800 Goodfellow Blvd., St. Louis 20, Mo. (M)
Buck, Peter James, Westrex Co. Asia, 138 Robinson Rd., Box 690, Singapore 1, Malaya. (A)
Buckisch, Robert L., Univ. So. Calif. Mail: 14440 Valley Vista Blvd., Sherman Oaks, Calif. (S)
Buckley, Robert G., Asst. Process Supvr., Technicolor Corp., 6311 Romaine St., Hollywood 28. (A)
Bucknum, Gilbert H., Editorial Prod. Dir., Rippey, Henderson, Bucknum & Co. Mail: 909 Sherman, Denver, Colo. (A)
Budden, P. H., Commonwealth Film Labs., 35 Missenden Rd., Camperdown, N.S.W., Australia. (M)
Bue, Paul Andrew, Boston Univ. Mail: TV Div., Army Pictorial Center, 35-11 35th Ave., Long Island City 1, N.Y. (S)
Buescher, Robert E., Contact Eng., Radio Corp. of America. Mail: 780 Bronx River Rd., Bronxville, N.Y. (A)
Buffinger, William G., Electronic Eng., 20th Century-Fox. Mail: 309 N. Alpine Dr., Beverly Hills, Calif. (A)
Buist, John Alex, Sales Manager., Minnesota Mining & Mfg. Co. of Canada, Oxford St., E., London, Ont., Can. (A)
Bull, R. A., Engineer, Westrex Co. Ltd., 152 Coles Green Rd., Cricklewood, London N.W.2, Eng. (M)
Bullock, Edward A., Engineer, Technical Service, Inc., 30865 W. Five Mile Rd., Livonia, Mich. (M)
Bullock, G. R., 1220 N. Gardner St., Los Angeles 46. (M)
Bunchez, Samuel H., Film Techn., Vacuumate Corp., 446 W. 43 St., New York. (M)
Bunn, Enoch Eng, Equipment Eng., Rediffusion (HK) Ltd., Arsenal St., Hong Kong, China. (M)
Bunting, Eugene N., Vice-Pres., Bay State Film Productions, Inc., Box 129, Springfield, Mass. (M)
Burchett, C. W., Consulting Eng., 355 Santa Ana Ave., San Francisco. (M)
Burden, Richard W., Tech. Writer, General Precision Lab. Mail: 34 W. Hyatt Ave., Mount Kisco, N.Y. (A)
Burk, Gordon N., Univ. So. Calif. Mail: 2107 Fox Hills Dr., Los Anges 25. (S)
Burkett, James S., Sales Manager, Pathe Labs., 6823 Santa Monica Blvd., Hollywood. (A)
Burks, John E., Tech. Dir., Paul J. Fennell Co. Mail: 4720 Brewster Dr., Tarzana, Calif. (A)
Burleson, Malcolm M., Engineer, DuMont Broadcasting Corp., 5012 Yorktown Blvd., Arlington 7, Va. (M)
Burleyson, Garth, Equipment Specialist, Defense Dept. Mail: 8207 17 Pl., Adelphi, Md. (A)
Burman, John, Chief Sound Eng., Omega Productions, Inc. Mail: 5765 Decarie Blvd. 8, Montreal, Que., Can. (A)
Burnap, Robert S., Radio Corporation of America, Electron Tube Division, Harrison, N. J. (F)
Burnett, Hal J., Service Manager, Color Service Co. Mail: 41-63 Frame Pl., Flushing 55, N.Y. (A)
Burnett, J. C., Burnett-Timken Research Lab., Box 728, Las Vegas, Nev. (F)
Burnette, Oliver C., Jr., Animation & Production, Burnette Studio, 2784 Ridgemore Rd., N.W., Atlanta, Ga. (A)
Burney, Robert Roy, Cameraman-Dir., Avro Aircraft. Mail: 4288 Third Line E., R.R. 2, Malton, Ont., Can. (A)
Burnham, Robert Ward, Visual Eng., Eastman Kodak Co., Color Technology Div., Rochester 4, N.Y. (M)
Burns, Gavin A., Rerecording Supvr., Sound Dept., M-G-M Studios, Culver City, Calif. (A)
Burns, Robert E., Tech. Cons., W. J. German, Inc. Mail: 149 Durie Ave., Englewood, N.J. (A)
Burns, Robert F., Vice-Pres., Houston Color Film Labs., Inc., 230 W. Olive, Burbank, Calif. (M)
Burns, Robert P., Sound Dir., Balaban & Katz Corp. Mail: % Robert J. Burns, 9443 N. Harlem Ave., Morton Grove, Ill. (M)
Burns, Selom F., 2283 Viewmont Way, Seattle 99, Wash. (A)
Burr, R. Page, Pres., Burr-Brown Research Corp., Cold Spring Harbor, L.I., N.Y. (M)
Burrell, John E., Manager TV Tech. Operations, National Broadcasting Co. Mail: 11602 Hartsock St., N. Hollywood. (A)
Burrell, Orville W., Production Mgr., Trans-Canada Films Ltd., 1212 Burrard St., Vancouver 1, B.C., Can. (A)
Burris, Edward E., % Beeland-King Films, Inc., 752 Spring St., N.W., Atlanta, Ga. (A)
Burritt, Oscar Chamberlin, TV Film Cons., Canadian Broadcasting Corp. Mail: 130 Carlton St., Toronto, Ont., Can. (M)
Burroughs, Franklin, Eng., Sylvania Electric Products. Mail: 120 Cayuga St., Seneca Falls, N.Y. (A)
Burroughs, G. S., Head, Electronic Systems Dept., Olympic Development Co. Mail: Corrigan La., Greenwich, Conn. (A)
Burson, H. E., Jr., Supvr., Mot.-Pic. Prod., Hughes Aircraft Co. Mail: 5419½ Thornburn St., Los Angeles 45. (A)
Burt, Harold R., Research, Sawyers, Inc. Mail: 6015 N. E. Skidmore St., Portland 13, Ore. (M)
Burtis, Eric F., Administrative Officer, Army Pict. Service Div. Mail: Rt. 1, Box 299C, McLean, Va. (M)
Burton, Don, Radio & TV Station Manager, Tri-City Radio Corp., Box 271, Muncie, Ind. (M)
Burton, James H., Lab. Prod. Mgr., Capital Film Labs., 1905 Fairview Ave., N.E., Washington, D.C. (M)
Busch, Leo, Scientific Cons., Tech. Univ. Mail: Köln-Lindenthal, Gyrhofstr. 6, Germany. (M)
Bush, Jack, Manager-Film Production, CBS News, 70 East 45 St., New York. (A)
Bushnell, John M., Jr., Director Eng., Central Plains, Inc., KVOO-TV, Box 1349, Tulsa, Okla. (A)
Bushnell, Lewis W., Northeastern Univ. Mail: 277 Waltham St., Lexington 73, Mass. (S)
Busler, Oakley R., Pres., Manager, United Theater Supply Corp. Mail: Box 375, Tampa, Fla. (M)
Buss, Godfrey B., Sound Eng., Valley Forge Films, Chester Springs, Pa. (M)
Buss, John P., Film Techn., General Film Labs. Mail: 11663 Oxnard St., N. Hollywood. (A)
Busselll, E. Jack, Film Techn., M-G-M Studios. Mail: 1363 N. Doheny Dr., Los Angeles 46. (M)
Bussen, Albert J., Jr., Mail: 5400 Bussen Rd., St. Louis 23, Mo. (A)
Butler, Elliott H., 110 E. Grand St., Mt. Vernon, N.Y. (S)
Butler, F. Gibson, Eng., Oldsmobile Div., General Motors. Mail: 236 Oakhill Ave., E. Lansing, Mich. (A)
Butler, Gordon W., Sales Training & Film Production, Dixie Cup Div., American Can Co., Easton, Pa. (M)
Butler, John W., Executive, Army Pict. Center. Mail: 11 W. Eighth St., New York 11. (A)
Butler, Robert J., Free-Lance Photo., 247 South 4th St., Richmond, Ind. (A)
Butt, Charles N., Asst. Prof., Education Div., L.A. State College. Mail: 5231 Monte Bonito Dr., Los Angeles 41. (A)
Butts, James H., Chief Eng., KBTV Broadcast Station. Mail: 3074 Robin Way, Denver, Colo. (M)
Buxton, Allan R., 587 Coronation Dr., Toowong, Brisbane, Australia. (A)
Buzzard, Charles E., Supvr. Film Exchange, National Broadcasting Co. Mail: 642 N. Fairview, Burbank, Calif. (A)
Byer, Maxwell Theodore, Tech. Dir., Byer Industries Pty. Ltd., 8 Dorcas St., S. Melbourne, Vic., Australia. (M)
Byers, Charles A., Independent Mot.-Pic. Producer & Cameraman, 2251 Densmore Dr., Toledo 6, Ohio. (M)
Byers, Justin W., Brooks Inst. Photo. Mail: 195 N. Princevalle St., Gilroy, Calif. (S)
Bylander, Donald W., Eng. Asst., Raytheon Mfg. Co. Mail: 10 Jasper St., Haverhill, Mass. (A)
Byrd, John F., Radio Eng., RCA Victor Div. Mail: West End Ave., Box 171, Ashland, N.J. (M)
Byrne, John P., Mot.-Pic. Sensitometrist, Army Pict. Center. Mail: 41-37 49th St., Long Island City 4, N.Y. (M)

Caban, Juan P., Jr., City Col. N.Y. Mail: 945 E. 167 St., Bronx 59, N.Y. (S)
Cadarette, Claude W., Industrial Film Producer, Pettibone-Molliken Corp., Mail: 12147 Huston St., N. Hollywood. (A)
Caddigan, James L., 20 Summit St., Glen Ridge, N.J. (M)
Cahill, Frank E., Jr., Warner Bros. Pictures, Inc., 666 Fifth Ave., New York 18. (F)
Cahill, Frank E., III, Consolidated Film Ind. Mail: 385 Pathway Manor Dr., Wyckoff, N.J. (A)
Cahill, Thomas A., Quality Coordinator, Pathe Lab. Mail: 736 Princeton St., New Milford, N.J. (M)
Cahoon, Roy D., Prairie Regional Eng., Canadian Broadcasting Corp., Box 160, Winnipeg, Manit., Can. (M)
Cain, Donald G., Mot.-Pic. Production Mgr., Univ. Minn. Mail: 4948 Russell Ave. S., Minneapolis 10, Minn. (M)
Cain, Oliver Earl, Mot.-Pic. Photo. & Producer, Cain Enterprises. Mail: Box 1594, Amarillo, Tex. (M)
Calaway, Jack L., Univ. So. Calif. Mail: 2639 Maynard Dr., Duarte, Calif. (S)
Caldarone, Caesar J., Photo Dealer, 92 Highland Dr., Waterbury, Conn. (A)
Calderin, Jose Miguel, Chief Lab. Techn. Mail: Box 39, Rosamond, Calif. (A)
Calderon, Rafael F., General Mgr., International Amusement. Mail: 503 S. El Paso St., Box 12, El Paso, Tex. (A)

Caldwell, Philip G., % Ramo Wooldridge Corp., Los Angeles 45. (F)
Caldwell, Spencer W., Pres., S. W. Caldwell Ltd., 447 Jarvis St., Toronto, Ont., Can. (M)
Calhoun, Joan M., Research Chemist, Eastman Kodak Co., Mfg. Experiments Div., Kodak Park, Rochester, N.Y. (A)
Callen, Robert J., Sound Eng., Glen Glenn Sound Co. Mail: Apt. 2, 456 S. St. Andrews Pl., Los Angeles 5. (M)
Callini, Joseph, Chief, Lab., Studio Gabal, 75 Rue Ibrahim Pacha, Cairo 75, Egypt. (A)
Calvert, Orville Edward, TV Engineer, American Broadcasting Co. Mail: 117 S. Kingston, San Mateo, Calif. (A)
Calvin, F. O., Pres., The Calvin Co., 1105 Truman Rd., Kansas City 6, Mo. (M)
Calzini, Mario, Engineer, Tecnostampa Labs., Via Segesta n.4E, Rome, Italy. (A)
Cambi, Enzo, Cinecitta Studios, Via Giovanni Antonelli 3, Rome, Italy. (A)
Cameron, James R., Box 661, Coral Gables, Fla. (F)
Cameron, James R., Jr., Projectionist, Tropicaire Drive-in-Theater. Mail: 7400 S.W. 19 Street Rd., Miami, Fla. (A)
Cameron, Kenneth, Sound Supvr., Anvil Films Ltd., Crown Film Unit, Beaconsfield Studios, Sta. Rd., Buckinhamshire, Eng. (M)
Cameron, Richard W., Partner, Forde Motion Picture Lab., 2 Lloyd Bldg., Seattle 1, Wash. (M)
Camp, Alexander D., Ontario Hydro, 620 University Ave., Toronto, Ont., Can. (M)
Campbell, Allen, Free-Lance Mot.-Pic. Film Processor, 511 Warm Springs Ave., Boise, Ida. (A)
Campbell, Berni K., Engineering Supvr., KTTV, 12806 Lorne St., N. Hollywood. (M)
Campbell, James W., Film Consultant, W. J. Singleton & Co. Mail: 127 Lazard Ave., Town of Mount Royal, Montreal, Que., Can. (A)
Campbell, John A., Jr., Vice-Pres., Jam Handy Org. Mail: 14394 Penrod, Detroit 23. (A)
Campbell, Robert Julian, Chief Elect. & Lighting Techn., Sam Goldwyn. Mail: 3611 Grand View Blvd., Los Angeles 66. (A)
Camras, Marvin, Sr. Physicist, Armour Research Foundation. Mail: 560 Lincoln Ave., Glencoe, Ill. (A)
Canada, William R., Color Timing, Jamieson Film Co., 3825 Bryan St., Dallas, Tex. (A)
Cane, Albert, Chemical Eng., Technicolor Corp., 1073 S. Sycamore Ave., Los Angeles 19. (A)
Canet, George P., Chief Chemist & Production Manager, Pacific Products Co., 520–521 Madrigal Bldg., Manila, P.I. (M)
Cannan, William A., Cinemat., Eastman Kodak Co., 262 North Drive, Rochester 12, N.Y. (A)
Canon, James W., Pres., Missionary Films, Inc., Box 268, Wheaton, Ill. (M)
Canter, Edward Harrison, Recording, Sound, Technisonic Studios, 1201 Brentwood, St. Louis 17, Mo. (A)
Cantor, O. Edward, Lab. Supt., Guffanti Film Labs. Mail: 320 Herrick Ave., Teaneck, N.J. (M)
Cantrell, Walter A., % The Futurist Cinema, Lime St., Liverpool, Lancs, Eng. (A)
Capano, Dominick J., Stock Manager, S.O.S. Cinema Supply Corp. Mail: 94 Knox Pl., Staten Island 14, N.Y. (M)
Capra, Frank, Jr., Independent Mot.-Pic. Dir., Red Mt. Ranch, Fallbrook, Calif. (A)
Capstaff, John G., Research Lab., Eastman Kodak Co. Mail: 5151 Roxbury Rd., San Diego 16, Calif. (H)
Carbajal, Jose C., Cameraman, Juan Sanchez Azcona 423, Narvarte, Mexico, D.F., Mex. (A)
Cardona, Carlos, Pres. & Owner, Cardo Co., 6867 Farmdale Ave., N. Hollywood. (A)
Carey, Leslie I., Sound Dir., Universal Pictures. Mail: 4105 Allott Ave., Sherman Oaks, Calif. (M)
Carini, Elvin Charles, Boston Univ. Mail: 84 Gainsborough St., Boston 15. (S)
Carleton, Charles H., C. H. Carleton Co., 7608 San Fernando Rd., Sun Valley, Calif. (M)
Carlson, Bertil I., Cons. on Photographic Instrumentation, Box 60, Fort Lee, N.J. (M)
Carlson, Elis F., Vice-Pres., Chief Eng., Oscar F. Carlson Co. Mail: 2600 Irving Park Rd., Chicago 18. (A)
Carlson, F. E., Eng. Dept., General Electric Co., Nela Park, Cleveland 12. (F)
Carlson, Henry Alexander, Free-Lance Cameraman, 5346 Virginia Ave., Hollywood 29. (A)
Carlson, Ken, Ken Carlson Film Service, 119 N. McCadden Pl., Hollywood. (A)
Carlton, James L., Mot.-Pic. Equip. Designer, Movielab Film Labs. Mail: 500 W. 110 St., New York 25. (M)
Carpenter, C. W., Technicolor Corp., 30 Rockefeller Plaza, New York 20. (A)
Carpenter, Ernest S., Pres., Escar Mot.-Pic. Service, Inc., 7315 Carnegie Ave., Cleveland 3. (M)
Carpenter, Frederick Ruggles, Univ. So. Calif. Mail: Box 1563, Hollywood 28. (S)
Carpenter, Joseph W., Chief Eng., John Sutherland Prods. Mail: 4224 Teesdale Ave., N. Hollywood. (A)
Carrasco, Pablo E., Tech. Asst., Kodak Colombiana Ltd., Carrera 13 # 18-66, Bogota, Colombia, S.A. (M)
Carreau, Gerald, Engineer, Columbia Broadcasting System. Mail: 285 Ave. C., New York 9. (M)
Carrello, Calle A., Chief of Production, Mot.-Pic. Service, U.S. Dept. of Agric. Mail: 5506 Parkland Courts, Apt. 2, Washington 28, D.C. (A)
Carrier, Glen Russell, Producer & Equip. Supplier, NBC, CBS, Telenews, Warner, Pathe, IOP. Mail: 315 N. Wash. Ave., Lansing 30, Mich. (A)
Carriker, Ronald Charley, Univ. Miami. Mail: 447 Brent St., S.W., Winston-Salem, N.C. (S)
Carrington, G. L., Pres., Altec Companies. Mail: 924 Via Lido Nord, Newport Beach, Calif. (F)
Carrington, H. K., Owner, Producer, Nationwide Pictures. Mail: Shamrock Studio, Winter Park, Fla. (A)
Carroll, John S., 160 W. 73 St., New York 23. (A)
Carroll, Reginald, Sensitometer Foreman, Consolidated Film Industries. Mail: 4183 Fair Ave., N. Hollywood. (A)
Carroll, Robert Read, Treas., Labcraft International Corp. Mail: 7569 River Rd., Olmsted Falls, Ohio. (M)
Carroll, Thomas Joseph, Film Editor, CBS Television. Mail: 7421 Coles Ave., Chicago 49. (A)
Carter, Perry L., Projectionist, Mot.-Pic. Operators Union Local 160. Mail: 3719 Ingleside, Cleveland. (A)
Carter, Weld S., Jr., Assoc. Staff Member, General Precision Lab. Mail: R.D. 2, Manheim, Pa. (M)
Carter, William Francis, Mot.-Pic. Cameraman, Convair. Mail: 3505 Ediwhar, San Diego 11, Calif. (A)
Carter, William H., Jr., Pres., Electro-Mechanical Development Co. Mail: 3103 Kettering, Houston 27, Tex. (M)
Cartwright, Vern William, Free-Lance Photo., 1048 Toneight Way, Sacramento, Calif. (M)
Carver, E. K., Eastman Kodak Co., Bldg. 26, Kodak Park, Rochester 4, N.Y. (F)
Casagrande, John Thomas, TV Lighting Dir., National Broadcasting Co. Mail: 2606 N. Parish Place, Burbank, Calif. (A)
Cascio, Pat Anthony, Production & Lab. Manager, Filmack Studios. Mail: 4228 N. Parkside Ave., Chicago. (A)
Case, George Starr, Plant Supt., Panavision Inc. Mail: 10829 Garfield Ave., Culver City, Calif. (A)
Case, John T., Sound Eng., 604 Higgins, Park Ridge, Ill. (A)
Caselberry, Frederick S., Laboratory Mgr., Northern Mot.-Pic. Laboratory Ltd., 10 Dell Park Ave., Toronto 19, Ont., Can. (A)
Casey, James B., Univ. So. Calif. Mail: 4702 Camellia Ave., N. Hollywood. (S)
Casey, Robert West, Printing Foreman, Consolidated Film. Mail: 12707½ Moorpark, Studio City, Calif. (M)
Cass, Lewis S., Free-Lance Cinemat., 321 E. Palisades Blvd., Palisades Park, N.J. (A)
Castagnaro, Dominick, National Broadcasting Co. Mail: 9208 Fort Hamilton Pkwy., Brooklyn 9, N.Y. (A)
Castiglia, M/Sgt. Sam, U.S. Army Signal Corp. Mail: 142–40 56 Rd., Flushing 55, N.Y. (A)
Castle, Clemens X., Dir., Engineering, Storer Broadcasting Co. Mail: 1740 Northeast 137 Ter., North Miami, Fla. (M)
Castle, Vernon, Service Inspector, Dominion Sound Equipments Ltd. Mail: 76 Fitzgibbon Ave., Toronto, Ont., Can. (M)
Castle, Walter H., Director Photo., Walt Disney Prod. Mail: 18841 Le Marsh, Northridge, Calif. (A)
Castrataro, Vincent James, Techn., Columbia Broadcasting System. Mail: 379 Park La., Massapequa, N.Y. (A)
Cavelli, Archie Francis, Quality Control, Movielab Films, Inc. Mail: 79 Williams Ave., Jersey City, N.J. (A)
Cavelli, Daniel D., Free-Lance, 202 Stewart Ave., Arlington, N.J. (A)
Cavrell, Ira A., Free-Lance Cameraman, Sound Man, Ed., 108 Birch Dr., New Hyde Park, N.Y. (M)
Cawein, Madison, Consulting Engineer, 3010 S. Calhoun St., Ft. Wayne 6, Ind. (M)
Cearly, Lewis E., Jr., The Cearley Co., 517 Pennsylvania Ave., Ft. Worth 4, Tex. (M)
Cedrone, Nicholas J., Mechanical Eng., Hi-Speed Equipment, Inc., 73 Pond St., Waltham 54, Mass. (A)
Celestin, W. E., 45 W. 45 St., New York 19. (M)
Cevetello, John Joseph, SRT-TV Studios. Mail: 112 Markowitz St., Carteret, N.J. (S)
Chabot, Marcel Andre, Eng. Manager, CFCM-TV., Television de Quebec-Canada-Ltd., 49 Myrand Sud., Quebec, Que., Can. (A)
Chadwick, Melvin W., Projection Sound Eng., M-G-M Studios, % Projection Dept., Culver City, Calif. (A)
Chaffee, William H., Pres., Model Builders Inc., 5300 W. 63 St., Chicago 38. (M)
Chaglakes, N. George, Color Printer, General Film Labs. Mail: 1038 N. Hudson Ave., Hollywood 38. (A)
Challinor, Arthur, Optical Sales Mgr., Taylor, Taylor & Hobson, Ltd., 37/41 Mortimer St., London, W.1, Eng. (M)
Chamberlain, Gifford S., Asst. to Dir., Studio Relations, Technicolor Corp., 6311 Romaine St., Hollywood 38. (A)
Chamberlin, Merle H., Editorial Administrator, M-G-M Studios, Culver City, Calif. (F)
Chambers, Gordon A., Eastman Kodak Co., 343 State St., Rochester 4, N.Y. (F)
Chambers, I. M., Transmission Eng., Paramount Pictures Corp. Mail: 1012 Via Nogales, Palos Verdes Estates, Calif. (A)
Chan, Charles, Theatre Owner, 236 Lai Chi Kok Road, Kowloon, Hong Kong, China. (A)
Chandler, Jasper S., Research Eng., Eastman Kodak Co., Bldg. 59, Kodak Park, Rochester 4, N.Y. (F)
Chaney, Lee, Staff Screenwriter, Walt Disney Studios. Mail: 13201 Roscoe Blvd., Sun Valley, Calif. (A)
Chaney, Revalee Guy, Animated Mot. Pic., UPA Pictures, Inc. Mail: 432 N. Reese Pl., Burbank, Calif. (A)
Chang, Edward W., Univ. So. Calif. Mail: 1219 W. 37 St., Los Angeles 7. (S)
Chang, Kuo-Sin, Mot.-Pic. Producer, The Asia Pictures Ltd., 203 Princess Theatre Bldg., Kowloon, Hong Kong, China. (M)
Chang, Y. T., Engineer, Westrex Co. Asia, 401 Victory House, Wyndham St., Hong Kong, China. (M)
Chanopas, Udom, Univ. Wis. Mail: 421 W. Gorham, Madison, Wis. (S)
Chantiles, John, Univ. Wis. Mail: 811 W. Johnson St., Madison 5, Wis. (S)
Chao, Eugene Yao-Chun, Recording Eng., U.S. Information Service. Mail: 290 Prince Edward Rd., Kowloon, Hong Kong, China. (M)
Chapel, Raymond L., Mot.-Pic. Project Supvr., U.S. Marine Corps. Mail: 2625 Naylor Rd. S.E., Washington, D.C. (A)
Chapin, Daniel M., Quality Control in Processing Lab., Elko Photo Prod., Inc. Mail: 8430 Riley, Overland Park, Kan. (A)
Chapman, A. B., Lone Star Electronics Co. Mail: 4135 Grassmere La., Dallas 5, Tex. (A)
Chapman, William E., Sound Techn., USAF. Mail: 300 N. Cordova St., Burbank, Calif. (A)
Chariton, Nathan, Cinex Tester, Columbia Pictures. Mail: 13112 Rangoon St., Pocoima, Calif. (A)
Chase, L. W., Consulting Engineer & Office Manager, Eastman Kodak Co., 6706 Santa Monica Blvd., Hollywood. (M)
Chase, Robert H., Film Prod. Supvr., N. W. Ayer & Son Inc. Mail: 31 Morton St., New York. (A)
Chattopadhyaya, Ramakrishna, Managing Director, Ramnord Research Lab. Ltd., 50 Elphinstone Rd., Bombay, India. (A)
Chauvin, Stanley B., Supvr., United Amusement Corp., 81 St. John's Rd., Pointe Clair, Que., Can. (A)
Chayarria, Alvaro N., Free-Lance 16mm Producer, Apartado 1923, San José, Costa Rica. (A)
Ch'En, H. M., Film Editor, 306 W. 105 St., New York 25. (M)
Chen, Ying Chien, Branch Mgr. & Depot Eng., Eastern Sales & Engineering Co., 10 Queen's Rd. Central, Hong Kong, China. (A)
Cheng, Robert Kuo-Weng, Univ. So. Calif. Mail: 750 Briargate La., Covina, Calif. (S)
Chenoweth, Harold F., Producer Indust.-Educ. Films, 9680 N. 30 St., Omaha, Nebr. (A)
Cherney, Paul, Pres., Cinefot International Corp., 303 W. 42 St., New York 18. (A)
Chertok, Sidney L., Manager, Tech. Service, Sprague Electric Co. Mail: 33 Concord Pkwy., Pittsfield, Mass. (A)
Chesnes, Albert A., Dir. Tech. Operations, Chromatic Television Labs. Mail: Stoneham La., New York. (M)
Chesrow, Richard A., Free-Lance 16mm Producer & Photo., 177 N. State St., Chicago. (M)
Chessman, Walter E., Jr., Mechanical Eng., Alexander Film Co. Mail: 1516 Vista Pl., Colorado Springs, Colo. (A)
Chester, Charles L., TV Engineer, CBS Television. Mail: 1919 Hilton Dr., Burbank, Calif. (M)
Chew, Thornton W., Design Eng., Douglas Aircraft Co. Mail: 3331 S. Bentley Ave., Los Angeles 34. (A)
Chia, T. K., Westrex Co. Asia, 401 Victory House, Wyndham St., Hong Kong, China. (M)
Childs, Allen Edward, Animation Cameraman, Walt Disney Prods. Mail: 2271 E. Chevy Chase Dr., Glendale, Calif. (A)
Chilingerian, Charles S., Project Engineer, FR Machine Works. Mail: 45–66 169 St., Flushing, N.Y. (A)
Chin, Dennis K., Production Manager, Chung Hwa Educational Films. Mail: Box 222, Taipei, Taiwan, China. (M)
Chin, Hong C., Color Techn., CBS Television. Mail: 147–44 45 Ave., Flushing, N.Y. (A)
Chinn, Howard A., Chief Eng., CBS Television. Mail: 16 Turtleback Rd., New Canaan, Conn. (F)
Chipp, Rodney Duane, Mgr. System Eng., Federal Telecommunication Labs. Mail: 212 Lorraine Ave., Upper Montclair, N.J. (M)
Chippani, Frank Oswald, Timer, Customers Man, Consolidated Film Ind. Mail: 1554 Center Ave., Fort Lee, N.J. (A)
Chow, Raymond Ting-Hsing, Radio & Mot.-Pic. Prods., U.S. Information Service, 23D Robinson Rd., 4 Fl., Kowloon, Hong Kong, China. (M)
Christel, Paul J., Univ. Col. Mail: 1146 N. Fuller Ave., Hollywood 46. (S)
Christensen, Svend Olaf, Brooks Inst. Photo. Mail: 2014 Oak Avenue, Santa Barbara, Calif. (S)

Christian, Hugh S., Engineer, American TV, Inc. Mail: 743 Merrill Avenue, Park Ridge, Ill. (M)
Christman, H. Paul, Director, Tech. Counsel Service, Byron, Inc., 1226 Wisconsin Ave., N.W., Washington, D.C. (M)
Christopher, Peter, Projectionist, Plaza Theater. Mail: 77 Barteau Ave., Blue Point, N.Y. (A)
Christopherson, Gordon James, Art Dir., Animator, Holland-Wegman Productions. Mail: 207 Mineral Spring Rd., Buffalo 10, N.Y. (A)
Chu, Donald L., Free-Lance Film Editor. Mail: 13515 Montague St., Pacoima, Calif. (A)
Chung, Robert Chi-Weng, Tech. Research Dept., Eastman Kodak Co. Mail: 11B Broom Rd., Hong Kong, China. (A)
Chyka, George W., Mot.-Pic. and TV Film Producer, George Chyka Productions, 21 W. Main, Rm. 301, Oklahoma City, Okla. (M)
Ciocco, Arthur Robert, Boston Univ., Miles Standish Hall, Rm. 517, 30 Bay State Rd., Boston 15. (S)
Citro, Albert Robert, Mot.-Pic. Tech. Developing, Du Art Film Labs. Mail: 22–04 74 St., Jackson Heights, N.Y. (A)
Clapp, Nicholas R., Univ. So. Calif. Mail: 1076 W. 30 St., Apt. 203, Los Angeles 7. (S)
Claras, Carl W., Head Electrical Eng., Revere Camera Co., 320 E. 21 St., Chicago 16. (M)
Clark, Douglas, Jr., Asst. Group Leader, Computers, North American Aviation. Mail: 3939 Roxanne Ave., Los Angeles 8. (A)
Clark, Frank P., Univ. So. Calif. Mail: 622 26 St., Santa Monica, Calif. (S)
Clark, John R., Jr., Exec. Vice-Pres., Technicolor Corp., 6311 Romaine St., Hollywood 38. (F)
Clark, Lawrence A., Jr., School Modern Photo. Mail: 9264 216 St., Queens Village, N.Y. (S)
Clark, Richard H., Jr., 80A Forrestal, NOTS, Inyokern, China Lake, Calif. (A)
Clark, Robert, Associated British Picture Corp. Ltd., 30–31 Golden Sq., London W.1, Eng. (A)
Clark, Walter, Research Laboratories, Eastman Kodak Co., Rochester 4, N.Y. (F)
Clark, Walter M., Research Eng., Northrop Aircraft, Inc. Mail: 2907 Gibson Pl., N. Redondo, Calif. (A)
Clarke, Allen S., Pres., Nems-Clarke, Inc. Mail: 1816 Sudbury Rd., N.W., Washington 12, D.C. (M)
Clarke, Anthony, Ryder Sound Services. Mail: 1541 N. Fairview St., Burbank, Calif. (A)
Clarke, Blair Robertson, Univ. So. Calif. Mail: 1917 Grace A., Apt. 10, Hollywood 28. (S)
Clarke, Charles G., Cinemat., 20th Century-Fox, Mail: 328 S. Bedford Dr., Beverly Hills, Calif. (M)
Clarke, Frederick Lindgren, Industrial Eng., Pathe Labs. Mail: 950 Dana Ave., Valley Stream, N.Y. (M)
Clarke, Richard G., Chairman, Div. of Eng., Hillyer College. Mail: 179 Sigourney St., Apt. 112, Hartford, Conn. (M)
Clarke, W. H., RCA Great Britain Ltd. Mail: 55 Sandy La., Cheam, Surrey, Eng. (A)
Clarke, William R., Univ. So. Calif. Mail: 435 S. Alexandria Ave., Los Angeles 5. (S)
Clarkson, John Frederick, TV Broadcast Techn., Columbia Broadcasting System. Mail: 36 Louise La., Tenafly, N.J. (A)
Clausen, Carl V., Univ. So. Calif. Mail: 3611 S. Hope St., Los Angeles. (S)
Clay, John Paul, TV Engineer, WSAZ-TV, 201 Ninth St., Huntington, W.Va. (A)
Claybourne, J. Philip, 126 Second Ct., Panama City, Fla. (A)
Clayton, Donal L., Exec., Cinesound Ltd., 553 Rogers Rd., Toronto, Ont., Can. (M)
Clayton, Roy S., Sales Eng., R. V. Weatherford Co. Mail: 412 S. Beachwood Dr., Burbank, Calif. (A)
Clayton, Vincent E., Chief Eng., Radio Service Corp. of Utah. Mail: 1525 Browning Ave., Salt Lake City, Utah. (M)
Clemens, John A., Mot.-Pic. Cameraman, National Cine Equip. Mail: 53–36 212 St., Bayside, L.I., N.Y. (A)
Clement, Jack D., Jr., Sensitometric Foreman, Columbia Pictures Corp., 6612 Andasol Ave., Van Nuys, Calif. (A)
Clement, Robert E., Free-Lance Electronics Techn., Chester Springs, Pa. (A)
Clemons, Richard L., Univ. So. Calif. Mail: 2160 Miramar Ave., Long Beach 15, Calif. (S)
Clemson, Stanley L., Sound Eng., Queensway Studios. Mail: % Northern Motion Picture Labs. Ltd., 10 Dell Park Ave., Toronto 10, Ont., Can. (M)
Cleveland, H. W., Physicist, Eastman Kodak Co. Mail: 1669 Lake Ave., Rochester, N.Y. (A)
Clews, George E., Electronics Techn., Dominion Sound Equipment Ltd. Mail: 7 Hunt Club Dr., Toronto 13, Ont., Can. (M)
Clinton, Stanley, Dir. Photo., Canadian Broadcasting Corp., 354 Jarvis St., Toronto, Ont., Can. (M)
Close, Richard R., TV Maint. Techn., National Broadcasting Co. Mail: 51 Oak Ave., Larchmont, N.Y. (M)
Clouse, Kenneth E., Assoc. Prod., Moody Inst. Science. Mail: 22721 Hatteras St., Woodland Hills, Calif. (A)
Clouser, Gerald Alvin, Film Editor, WXIX. Mail: 4935 N. 26 St., Milwaukee 9, Wis. (A)
Clute, David G., Supvsg. Electronic Scientist, USAF, Wright Air Development Center. Mail: 2132 Meriline Ave., Dayton 10, Ohio. (A)
Coan, Edward M., Systems Eng., Vitro Lab. Mail: 11 Hillside Ave., Caldwell, N.J. (M)
Coar, Robert J., Dir. U.S. Senate Radio TV Studios, U.S .Senate, U.S. Capitol Bldg., Washington, D.C. (M)
Cobb, Bert Ronald, Don Martin School. Mail: 6230 Afton Pl., Hollywood 28. (S)
Cobb, Dean H., Owner, Cobb Precision Co., 7201 Santa Monica Blvd., Hollywood 46. (M)
Cobb, Edward S., Head, Specifications & Tests Div., U.S. Naval Photographic Center. Mail: 1201 Valley Ave., S.E., Washington 20, D.C. (M)
Cobb, L. L., 334 Huntley Dr., Los Angeles 36. (M)
Cobun, Charles C., Certified Public Accountant, Sr. Ptner., Cobun & Baldwin. Mail: 2504 W. 79 St., Inglewood, Calif. (A)
Coelln, Otto H., Jr., Editor & Publisher, Business Screen Magazine. Mail: 7064 N. Sheridan Rd., Chicago 26. (M)
Cofod, Kenneth S., Mot.-Pic. Producer, Kenco Films, Inc., 621 W. 54 St., New York. (M)
Cogan, Jack A., Product Eng., Eastman Kodak Co., Color Tech. Div., B-65, Kodak Park, Rochester, N.Y. (M)
Coggins, Donald I., Tech. Sales, Sylvania Electric Products Inc. Mail: 14 Philips Rd., Melrose, Mass. (M)
Cogswell, Ronald R., Sound Techn., Ryder Services, Inc., 3835 Clayton Ave., Los Angeles 27. (A)
Cohen, Abraham B., Engineering Manager, University Loudspeakers. Mail: 1325 Rosedale Ave., Bronx 72, N.Y. (M)
Cohen, Harris, Pres. & Lab. Supvr., Back Bay Film Lab., Inc., 43 Leon St., Boston 15. (M)
Cohen, Jules, Consulting Eng., Vandivere, Cohen & Wearn, 1420 New York Ave., N.W., Washington 5, D.C. (M)
Cohen, Lawrence G., City Col. N.Y. Mail: 55 Nagle Ave., New York 40. (S)
Cohen, Lester, Cameraman, Universal International. Mail: 5715 Burnet Ave., Van Nuys, Calif. (A)
Cohen, Martin, TV Techn., Cameraman, Film Editor, CBS Television. Mail: 91–47 153 Ave., Howard Beach 14, N.Y. (A)
Cohn, Marcus, Attorney, Cafritz Bldg., 1625 Eye St., N.W., Washington 6, D.C. (A)
Colburn, Francis W., Vice-Pres. & Secy., Geo. W. Colburn Laboratory. Mail: 932 Linden La., Glenview, Ill. (A)
Colburn, George E., Mot.-Pic. Sound, Colburn Film Services. Mail: 825 Glenview Rd., Glenview, Ill. (A)
Colburn, Geo. W., Pres., Geo. W. Colburn Laboratory, Inc., 164 N. Wacker Dr., Chicago 6. (F)
Colburn, John E., Exec. Vice-Pres., Geo. W. Colburn Laboratory, Inc., 164 N. Wacker Dr., Chicago 6. (M)
Colburn, Robert A., Vice-Pres. & Prod. Mgr., George W. Colburn Laboratory. Mail: 456 Miller Rd., Barrington, Ill. (F)
Cole, Charles, Pres., Cine Assoc. Mail: 1365 York Ave., New York 21. (A)
Cole, D. M., Branch Manager, Altec Service Corp. Mail: 8904 Manchester Rd., Silver Spring, Md. (M)
Cole, Fred H., 144 Via Trieste, Lido Isle, Newport Beach, Calif. (A)
Cole, Hamilton, Merchandise Manager, The Animation Equipment Corp. Mail: 180 Central Park So., New York 19. (A)
Cole, Henry James, Photo., U.S. Pub. Health Service, National Inst. of Health. Mail: 212 Piping Rock Dr., R.D. 2, Silver Spring, Md. (M)
Cole, Lionel J., Film Producer, Shell Carribean Petroleum Co. Mail: Apartado 809, Caracas, Venezuela. (M)
Cole, N. Dean, Manager Cinema & Sound Marketing, R.C.A. International Div., 30 Rockefeller Plaza, New York 20. (A)
Coleman, R. E., Manager, Kearse Theatre. Mail: Box 1133, Charleston 23, W.Va. (M)
Coleman, Theodore T., Pres., Coleman Motion Picture. Mail: 2250 S. Belvoir, University Heights 18, Ohio. (A)
Coles, Charles H., Author & Cons., 104 Beechknoll Rd., Forest Hills 75, N.Y. (A)
Colina, Jose L., Director Spanish TV, T.V.E. (National TV), Avenida de la Habana, 77, Madrid, Spain. (A)
Collender, Robert B., 3343 E. Camelback Rd., Phoenix, Ariz. (A)
Collier, Charles Laurence, Univ. Miami. Mail: 3737 El Prado, Miami, Fla. (S)
Collier, William W., Director-Editor, Jet Propulsion Lab. Mail: 13959 Beckner St., La Puente, Calif. (M)
Collins, Daniel C., Vice-Pres., Altec Service Corp. Mail: 17 Lord Kitchener Rd., New Rochelle, N.Y. (M)
Collins, Donald Raymond, Chief Eng., Metropolitan Educational TV Assoc. Mail: 4207 Elbertson St., Elmhurst, N.Y. (A)
Collins, George G., Vice-Pres., Technical Service, Inc., 30865 Five Mile Rd., Livonia, Mich. (M)
Collins, Tom W., Prof. Photo. Studio. 2714 McKinney Ave., Dallas 1, Tex. (A)
Colman, Edward, Dir. Photo., Mark VII Ltd. Mail: 1207 N. Mansfield Ave., Hollywood 38. (M)
Colman, Joel E., Cinemat., Focal Films, 11340 Regent St., Los Angeles 34. (A)
Colocousis, John, Mechanical Exec. Eng., Philco Corp., G & I Div., 4700 Wissahickon Ave., Philadelphia 44. (M)
Colombo, John A., Mot.-Pic. Processing. Mail: 114 Pandora Ave., Kitchener, Ont., Can. (A)
Coltman, Don, Photo., 575 Chilco St., Suite 302, Vancouver, B.C., Can. (A)
Colton, H. C., Eastman Kodak Co. Mail: 2021 Turk Hill Rd., Fairport, N.Y. (A)
Colvin, Ray G., Exec. Dir., TEDA. Mail: 3238 Olive St., St. Louis, Mo. (M)
Comegys, C. W., Jr., Engineer, Acorn Adhesives Co. Mail: 147 N. Norton Ave., Los Angeles 4. (A)
Comi, P. Edward, Pres., Tres., Massachusetts Theatre Equipment Co., 20 Piedmont St., Boston 16. (A)
Compton, Frances Annabel, Cine Services. Mail: 112–23 196 St., Hollis, L.I., N.Y. (A)
Comte, Pierre A., Timer, Transworld Film Lab. Ltd., 4824 Cotes des Neiges, Montreal, Que., Can. (A)
Conant, Russell W., Technicolor Corp., 6311 Romaine St., Hollywood 38. (M)
Condit, Warren L., Pres., Condit Mfg. Co. Mail: Box 496, Sandy Hook, Conn. (A)
Conley, Carl E., Tech. Photo., North American Aviation. Mail: 2637 W. Caldwell St., Compton, Calif. (A)
Conley, Robert A., Installation and Service Engr., Western Theatre Supply. Mail: 2719 Hickory St., Omaha, Nebr. (A)
Connolly, Daniel T., Film Techn., Consolidated Film Industries. Mail: 6101 Denny Ave., N. Hollywood. (A)
Connor, Roland E., Equip. Eng., Eastman Kodak Co. Mail: 35 Chatham Park, Rochester 18, N.Y. (M)
Conover, Donald W., Sr. Research Eng., Convair. Mail: 2641 Jackson St., San Diego 10, Calif. (M)
Constable, James M., Producer-Dir., Wilding Picture Prod., Inc., 1345 Argyle St., Chicago 40. (M)
Conte, Edouard C., Tech. Dir., U.S. Navy. Mail: 219–47 74 Ave., Bayside 64, N.Y. (M)
Contner, J. Burgi, Smith Ridge Rd., New Canaan, Conn. (M)
Conviser, Benjamin S., Exec., American Theatre Supply Corp., 646 Washington St., Boston 11. (M)
Conway, David L., Broadcast Audio Product Planner, General Electric Co., Electronics Park. Mail: Maple Hill Farm, R.D. 2, West Monroe, N.Y. (M)
Conway, Gerald J., Negative Developer, 32–74 42 St., Astoria, N.Y. (A)
Cook, Alan A., Cons. Optical Eng., 242 Culver Rd., Rochester 7, N.Y. (F)
Cook, Ellsworth D., 225 Ballston Ave., Scotia, N.Y. (A)
Cook, Gordon Henry, Lens Designer, Taylor, Taylor & Hobson Ltd., Stoughton St., Leicester, Eng. (M)
Cook, Gordon S., Audio-Vis. Aids Cons., Box 2306, Fort Lauderdale, Fla. (M)
Cook, H. Ralph, Jr., Mech. Eng., Farrand Optical Co. Mail: 320 Ogden Ave., W. Englewood, N.J. (M)
Cook, Otto W., R.D. 2, Holcomb, N.Y. (F)
Cook, Robert O., Sound Dir., Walt Disney Prods. Mail: 4118 Tracy St., Los Angeles 27. (A)
Cooke, Norman C., Tech. Operator, Canadian Broadcasting Corp., Sta. CBUT. Mail: 1386 W. 13, Vancouver 5, B.C., Can. (A)
Cooksey, Marshall M., Research Asst., Engineering Experiment Station, Georgia Tech. Mail: Niskey Lake, Ben Hill, Ga. (A)
Cooley, A. G., Manager, Times Facsimile Corp., 540 W. 58 St., New York 19. (M)
Cooley, Clyde R., Projectionist, 20th Century-Fox. Mail: Box 465, Omaha, Nebr. (M)
Cooney, Stuart M., Univ. So. Calif. Mail: 3823½ Flower Dr., Los Angeles 37. (S)
Cooper, Franklin S., Director, Haskins Laboratories, 305 E. 43 St., New York 17. (A)
Cooper, James B., Jr., Supvr., Photo., Univ. Mich., Willow Run Research Center, Ypsilanti, Mich. (A)
Cooper, Jim Webb, Chief Eng., Radio Station WFAA & WFAA-TV, 1122 Jackson St., Dallas, Tex. (M)
Cooper, John P., 14955 Hubbard St., San Fernando, Calif. (A)
Cooper, Leonard, Attorney, Du Art Film Labs. Mail: 3770 Dianne St., Bethpage, N.Y. (M)
Cooper, Marcus F., Marcus Cooper Ltd. Mail: 6 Greenhill, Wembley Park, Middlesex, Eng. (A)
Cooper, Peter H., Prod. Manager, Robert Lawrence Productions, Inc., 419 W. 54 St., New York. (A)
Cooper, Richard J., Tech. Officer, Dept. of National Defence. Mail: R.R. 1, Rupert, Que., Can. (A)
Cooper, William L., Jr., Film Manager, WPIX. Mail: 711 West End Ave., Apt. 7CS., New York 25. (A)
Coote, Jack H., Dir. Research, British Tricolour Process. Mail: 8 Melbourne Rd., Teddington, Middlesex, Eng. (A)
Cope, Anthony L., Teacher, Visual Ed. Mail: 1143 Belvoir Blvd., South Euclid 21, Ohio. (A)
Copeland, Jack L., Mot.-Pic. Producer, Jack L. Copeland & Assoc., 2514 El Capitan St., Arcadia, Calif. (M)

Copeland, John C., 22 W. Fourth St., Newton, N.C. (A)
Copeland, William H., Eng. in Charge of Color TV, CBS Television, 11188 Ophir Dr., Los Angeles 24. (M)
Copeman, Robert A., Mot.-Pic. Service Eng., Box 2140, Salisbury, Southern Rhodesia, Mashonaland, Africa. (A)
Copp, Joseph H., Systems Eng., General Electric Co. Mail: 203 Windsor Dr., DeWitt, N.Y. (A)
Corbett, Cyrus J., Jr., TV Eng., NBC-TV. Mail: 6434 Satsuma Ave., N. Hollywood. (A)
Corbett, David, Mot.-Pic. Techn., Projection Products. Mail: 146 E. 151 St., Bronx, N.Y. (A)
Corbin, Robert M., Eastman Kodak Co., Rochester 4, N.Y. (F)
Corcoran, J. P., Engineer, 20th Century-Fox. Mail: 2213 Midvale Ave., Los Angeles 64. (M)
Corcoran, Laurence M., Studio Owner, Servicio Espanoles de Sonido S.A., Claudio Coello 124, Madrid, Spain. (M)
Corcos, Joseph M., Optical Systems Eng., American Machine & Foundry Co. Mail: 19 Stonecleve Rd., Wellesley 81, Mass. (M)
Cordish, Ruth, Photo., Med. Mot. Pic., Veterans Adm. Mail: 10649 Ashton Ave., Los Angeles 24. (A)
Corenthal, Robert F., Exporter, Terminal Radio International, Ltd., 135 Liberty St., New York 6. (A)
Corlett, S. H., Mot.-Pic. Techn., Gevaert Canada Ltd., 345 Adelaide St. W., Toronto, Ont., Can. (M)
Cornberg, Sol, Pres., Sol Cornberg & Assoc., 40 W. 57 St., New York 19. (M)
Cornell, James F., Recording Eng., General Electric Co. Mail: 15 Horstmann Dr., Scotia 2, N.Y. (M)
Corradi, Amerigo, Via Albalonga 38, Rome, Italy. (A)
Correa, William R., Engineer, National Carbon Co. India Ltd., 18a Brabourne Rd., Calcutta, India. (A)
Corridon, R. E., Jr., Film Operation Mgr., Houston Post Co., KPRC-TV, Box 1234, Houston, Tex. (A)
Corso, John, Jr., Mot.-Pic. Techn., W. A. Palmer Films, Inc., 611 Howard St., San Francisco. (A)
Cosby, J. W., Manager, Arc Carbon Sales, National Carbon Co., Box 6087, Cleveland. (M)
Cosel, Harold S., Quality Control, Ziv Television Programs. Mail: 10329 Eastborne Ave., Los Angeles 24. (A)
Cosgrove, J. Peter, Mot.-Pic. Cameraman-Dir., Army Pictorial Center, 35–11 35 Ave., Long Island City, N.Y. (M)
Cosmanic, Robert A., Color Timer, Pathe Labs. Mail: 46 49th Street, Weehawken, N.J. (M)
Costikyan, Andrew M., Cameraman. Mail: 9516 Marion Ave., Morton Grove, Ill. (A)
Coughlan, George G., Lab. Timer., Shelly Films Ltd., 2117 Prud'homme Ave., N.D.G., Montreal 25, Que., Can. (A)
Courcier, J. L., W. J. German, Inc., 6677 Santa Monica Blvd., Los Angeles. (F)
Courceul, John, Techn., Cine Processing, Cinecolor, S.A., Tuxpan 6, Mexico 7, D.F., Mex. (A)
Courtney, Larry, Univ. So. Calif. Mail: 707 W. 28 St., Los Angeles 7. (S)
Cousens, Clayton Worth, Film Producer, Clayton W. Cousens Prod. Inc., 1600 Broadway, Rm. 611, New York. (M)
Cousino, Bernard A., Pres., Cousino Visual Ed. Service, Box 864, Toledo 1, Ohio. (M)
Coutant, André C., 43 Rue La Fayette, Paris, France. (M)
Cowan, Calvin Coolidge, Mot.-Pic. Proc. Techn., U.S. Government. Mail: 1908 Calle de Suenos, Las Cruces, N.M. (A)
Cowett, Philip M., Electrical Eng., U.S. Navy. Mail: Box 227 M., Rt. 5, Vienna, Va. (M)
Cowsert, Jimmy, Production Manager, KATV. Mail: 121 Dexter Park Hill, N. Little Rock, Ark. (A)
Cox, Arthur, Optical Dir., Bell & Howell Co. Mail: 1116 S. Aldine, Park Ridge, Ill. (M)
Cox, Betty, Pres., Pacific Colorfilm, Inc., 8248 Santa Monica Blvd., Hollywood 46. (A)
Cox, John, Sound Supvr., Sound City Films Ltd. Mail: Cresholm Bois La., Cheshalm Bois, Bucks, Eng. (A)
Cox, Leonard C., Univ. Houston. Mail: 4046 Erby St., Houston, Tex. (S)
Cox, William Goodman, Public Relations, Mot. Pic., Northrop Aircraft. Mail: 140 S. Orange Dr., Los Angeles 36. (A)
Coy, Walter T., Mot.-Pic. Camera & Sound Techn. Mail: Seattle Motion Picture Studio, 2404 First Ave., Seattle, Wash. (M)
Cozyris, George A., Univ. So. Calif. Mail: 1016 W. 36 St., Los Angeles 7. (S)
Cozzens, Warren B., Sales Eng. Mail: 220 Kedzie St., Evanston, Ill. (M)
Crabe, James Aubrey, Mot.-Pic. Cameraman, Wayne Steffner Prod. Mail: 2232 Sixth St., Santa Monica, Calif. (A)
Crabtree, John I., R.D. 2, Middlesex, N.Y. (F)
Craddock, Douglas L., Free-Lance Radio & Theater Operator, Box 632, Leaksville, N.C. (A)
Cragg, Lawrence A., Electronics Eng., Ferranti Electric. Mail: 47 Erskine Ave., Toronto 10, Ont., Can. (A)
Craig, Charles F., Free-Lance Electronics Eng., 1914 N. 58 St., Omaha 4, Nebr. (A)
Craig, Dwin R., Logetronics, Inc., 500 E. Monroe Ave., Alexandria, Va. (M)
Craig, Keith, Lab. Techn., E. W. Hamilton, Olympic Films, 300 Aurora Ave., Seattle, Wash. (A)
Craig, Kenneth A., Instrumentation Cameraman, Rocketdyne. Mail: 16473 Sunset Blvd., Pacific Palisades, Calif. (A)
Craig, Robert, 10013 Rossbury Pl., W. Los Angeles 64. (M)
Craig, Stephen R., Mot.-Pic. Sound Eng., Glen Glenn Sound Co. Mail: 3455 Meier St., Los Angeles 66. (A)
Craig, Walter S., Walter S. Craig Photo., 4315 Burt St., Omaha 3, Nebr. (M)
Cramer, Harold W., Pres., The 'Dropository' Corp., 8421 Oldham Rd., Kansas City 33, Mo. (A)
Cramer, Mert, Engineer, Caltech Synchroton Lab. Mail: 2341 Hillhurst Ave., Los Angeles 27. (A)
Crandell, Frank F., Design Eng., Northrop Aircraft. Mail: 3221 Milton St., Pasadena 10, Calif. (A)
Crane, Edward M., Research Assoc., Eastman Kodak Co., 468 Oakridge Dr., Rochester 17, N.Y. (M)
Crane, G. R., 212 24 St., Santa Monica, Calif. (F)
Crane, George, Assoc. Supt., Consolidated Film Ind. Mail: 3421 Primera Ave., Hollywood 28. (M)
Crane, Richard W., Supvr. Color Operations, Columbia Broadcasting System. Mail: 948 Surrey La., St. Louis 15, Mo. (A)
Crane, Robert, Pres., Color Service Co. Mail: 110 Lyncroft Rd., New Rochelle, N.Y. (M)
Craney, Ed B., Radio & TV, NET. Mail: Box 1956, Butte, Mont. (A)
Cravens, Jackson R., Film Editor, KCSJ-TV. Mail: 1624 Iroquois Rd., Pueblo, Colo. (A)
Crawford, Clifford T., TV Prod., Paul Klemtner & Co., 151 Washington St., Newark, N.J. (A)
Crawford, Ronald L., Univ. Miami. Mail: Box 215, South Miami 43, Fla. (S)
Creamer, C. C., Partner, Theatre Equipment Business. Mail: 75 Glenwood Ave., Minneapolis, Minn. (A)
Creaser, Dalton, Prod. Coord., Title & Optical, Consolidated Film Ind. Mail: 1356 N. Ogden Dr., Hollywood 46. (A)
Cressey, Richard C., Free-Lance Prod.-Dir., 101 Windsor Pl., Syracuse 10, N.Y. (A)
Creutz, John, Radio Eng., Old Dominion Dr., McLean, Va. (A)
Cripps, Charles E., Tech. Repr., Houston Fearless. Mail: 558 E. Channel Rd., Santa Monica, Calif. (M)
Cripps, Joseph D., Sr. Eng., Quality Control, Recordak Corp., Wanamaker Pl., Box 25, Cooper Station, New York. (A)
Crocker, Leslie C., Free-Lance Cinemat., 24 Brookwood Dr., Maplewood, N.J. (A)
Crompton, George H., Rochester Inst. Tech. Mail: 452 Linden Ave., Rochester, N.Y. (S)
Cross, C. E., John Clemenger Pty., Ltd., 383 Kent St., Sydney, Australia. (A)
Crowhurst, Norman H., Audio & Electronics Cons., 150–47 14 Rd., Whitestone 57, N.Y. (A)
Crowley, James R., Asst. Chief Eng., WDBJ-TV, Radio Station, 201 Campbell Ave., Roanoke, Va. (A)
Croy, Harlan P., Pres., Film Arts Productions, Inc., 1700 S. 19 St., Milwaukee 4, Wis. (M)
Cruger, Bernard W., Supvr., Tech. Operations, WRGB, General Electric Co. Mail: 2034 Morrow Ave., Schenectady, N.Y. (M)
Cruickshank, Arthur James, Cameraman, Walt Disney Prods. Mail: 3151 Brookhill St., La Crescenta, Calif. (A)
Crutchfield, Archie Eugene, Mot.-Pic. Sound Techn., USAF. Mail: 1123 Support Sqdn., Box 73, Alabama Hall, Ft. Myer (South Area), Arlington 8, Va. (A)
Cuff, Kelvin, Tech. Dir. & Designer, Kelvin Projectors Ltd., 50 Kohi Rd., Kohimarama, Auckland, New Zealand. (M)
Culbertson, Russell F., Asst. Prof., Montana State College, Bozeman, Mont. (A)
Culic, Nick, Camera Repair Techn., National Film Board. Mail: 880 Marlboro Dr., Town of Mount Royal, Que., Can. (A)
Culley, Paul E., Prod. Manager, Cinecraft Prods. Mail: 23814 Cliff Dr., Bay Village, Ohio. (A)
Culley, Ray, Pres., Producer Commercial Mot. Pic., Cinecraft Prods. Mail: 21271 Morewood Pkwy., Rockey River 16, Ohio. (M)
Culmone, Frank, Chief Test Eng., Fairchild Camera & Instrument Co. Mail: 28 Woodoak Dr., Westbury, N.Y. (M)
Culver, James H., Cutodian, Mot.-Pic. Collection, Library of Congress, Washington 25, D.C. (A)
Cumming, William Kenneth, General Manager, WJCT. Mail: 2361 St. Johns Ave., Jacksonville, Fla. (A)
Cummings, James W., National Archives & Record Services. Mail: 9827 Old Georgetown Rd., Bethesda 14, Md. (M)
Cummins, George E., Photo. Eng., Eastman Kodak Co. Mail: 90 Devitt Rd., Rochester 15, N.Y. (M)
Cunningham, E. A., Mot.-Pic. Sound Eng., Geo. W. Colburn Laboratory. Mail: 5110 S. Kenwood, Chicago. (A)
Cunningham, Orville L., Radio Eng., Yellow Cab Co. Mail: 2631 Workman St., Los Angeles 31. (A)
Cunningham, T. B., 826 Austin La., Winston-Salem, N.C. (A)
Current, Ira B., Manager, Standards Dept., Ansco. Mail: 26 Woodland Ave., Binghamton, N.Y. (M)
Currey, Edward William, L.I. Agric. Tech. Inst. Mail: 12 Branch La., Hicksville, L.I., N.Y. (S)
Curtis, Allan Craig, TV Engineer, National Broadcasting Co. Mail: 1534 Belleau Rd., Glendale, Calif. (M)
Curtis, Charles F., General Delivery, Schertz, Tex. (A)
Curtis, E. P., Eastman Kodak Co., Rochester 4, N.Y. (F)
Curtis, Harold K., Color Timer, Warner Brothers Pictures. Mail: 9021 Dicks St., Los Angeles 46. (A)
Curtis, Kenneth B., Engineer, The Calvin Co. Mail: 7110 Highland Ave., Kansas City 5, Mo. (A)
Curtis, Nicholas, Designer, Trans-Lux Corp., 627 Madison Ave., New York. (M)
Curtis, Ralph W., Development Eng., National Film Board of Can. Mail: 14 Aurora Ave., Pte. Claire, Que., Can. (M)
Curtiss, Arthur N., Plant Manager, Radio Corp. of America. Mail: 318 S. Bundy Dr., Los Angeles 49. (M)
Curwen, Ernest Charles, Supvr. Application Eng. Lab., Sylvania Electric Products. Mail: Box 21, S. San Gabriel, Calif. (M).
Cushing, James J., Tech. Consultant, E. J. Barnes & Co. Mail: 121 Cleveland Ave., Colonia, N.J. (M)
Cushman, William A., Sales Repr., L.A. Dist., E. I. du Pont de Nemours & Co. Mail: 7051 Santa Monica Blvd., Hollywood 38. (M)
Cuthbert, George, Gen. Manager, General Theatre Supply Co. Mail: 21 Pheasant La., Toronto 18, Ont., Can. (A)
Cvetic, John Joseph, TV Broadcast Techn., Westinghouse Broadcasting Co. Mail: 5100 Butler St., Pittsburgh 1, Pa. (A)
Czarnik, Raymond E., Manager, Order Control, Geo. W. Colburn Lab. Mail: 1823 W. Superior St., Chicago. (A)
Czarnikow, George K., Mech. Engineer, Wollensak Optical Co. Mail: 42 Buffard Dr., Rochester 10, N. Y. (M)

Daarstad, Erik, Univ. So. Calif. Mail: 2725 Hollywood Blvd., Apt. 2, Hollywood 46. (S)
DaCruz, Antony Roshan, International Div., Eastman Kodak Co. Mail: 3451 Dewey Ave., Rochester 16, N.Y. (A)
Dahl, Carl Elmer, Oscar F. Carlson Co. Mail: 5227 N. Normandy Ave., Chicago. (A)
Dahl, Ernest A., Electronics Eng., Naval Ordnance Lab. Mail: 4280 Glenwood Dr., Riverside, Calif. (A)
Dahl-Jensen, Harry, Film Director, Delta Pictures, Inc., 50 Fannin St., Shreveport, La. (M)
Dahlstedt, Stellan, Chief, Tech. Dept., Swensk Filmindustri. Mail: Nysatravagen 12, Lidingo 2, Sweden. (A)
Dailey, Glenn E., Shop Supt., Oscar F. Carlson Co. Mail: 604 S. School St., Mt. Prospect, Ill. (A)
Dailey, John Marcus, TV Engineer, John M. Dailey Enterprises, 1101 Campus Pkwy., Rm. 1122, Seattle 5, Wash. (M)
Daily, C. R., Optical Eng., Paramount Pictures Corp. Mail: 113 N. Laurel Ave., Los Angeles 48. (F)
Daines, Eric Norman, Sound Recording Eng., British Lion Studio Co. Mail: 123 Sidney Rd., Walton-on-Thames, Surrey, Eng. (A)
Dallstream, Guy M., Sr. Editor, Reid H. Ray Film Industries. Mail: 1663 St. Clair, St. Paul Minn. (A)
Dallwig, George Arthur, Rainbow Island Productions. Mail: 8005 Rothdell Trail, Hollywood 46. (A)
Dalton, Bruce H., Mechanical Eng., Fearless Camera Co. Mail: 11801 W. Olympic Blvd., Los Angeles 64. (A)
Dalton, Buell Harris, Dir. of Eng., John H. Poole Broadcasting Co. Mail: 6102 Glen Alder, Hollywood 28. (M)
Dalzell, Thomas E., Univ. So. Calif., 3143 Stickney Ave., Toledo 8, Ohio. (S)
Damalas, Michael, Tech. Manager, Kosmos Studios, Sound Head, Agiou Louka 60, Athens, Greece. (A)
Dame, R. B., Bureau of Public Roads, Cabin John, Md. (A)
Damron, Sidney S., TV Engineer, American Broadcasting Co. Mail: 1634 Newcastle Dr., Los Altos, Calif. (A)
Danford, Vance, Research Eng., Lockheed Aircraft Corp. Mail: Box 323, Burbank, Calif. (A)
Daniello, Diego N., Manhattan Color Lab., Inc., 254 W. 54 St., New York 19. (A)
Daniels, Leo A., Eng.-Designer, Motiograph. Mail: 2742 W. Arthington St., Chicago. (M)
Daniels, W. Earle, Lab. Techn., Technicolor Corp. Mail: 14313 Dickens St., Sherman Oaks, Calif. (A)
Daprato, Clarke Harold, Chief, Sound Div., National Film Board, 3255 Cote de Liesse Rd., St. Laurent, Que., Can. (M)
Darby, J. R., % Technicolor Italiana S.P.A., 57, Via Bissolati, Rome, Italy. (M)
D'Arcy, Ellis W., Cons. Eng., Ellis W. D'Arcy & Assoc. Mail: Box 1103, Ogden Dunes, Gary, Ind. (F)

D'Arcy, James I., Film Ed., Termini Film Editorial Service, 245 W. 55 St., New York. (A)
Dare, Douglas, Newsreel Cameraman, 5832 Halbrent Ave., Van Nuys, Calif. (M)
Dariotis, T. S., Equipment Eng., Alliance Theatre Corp., 231 S. Lasalle St., Chicago. (M)
Darling, C. W., Techn., Canadian Broadcasting Corp. Mail: 780 14 Ave., Lachine, Montreal 32, Que., Can. (M)
Darmstaedter, Eric, Vice-Pres., Reeves Equipment Corp. Mail: 10 E. 52 St., New York. (A)
Darret, Andre, Servie Cinemato. Arinees, Defense Nationale. Mail: Romilly sur Aigre, par Cloyes Eure et Loit, France. (M)
Datshkovsky, Jose, RCA Victor Div. Mail: % Deksa S.A., Pueblo No. 301, Mexico, D.F., Mex. (M)
Daubenmeyer, L. Howard, Jr., Chief Engineer, WTRF-TV, 1105 Virginia St., Martins Ferry, Ohio. (A)
Daugherty, Carl F., Manager of Facilities, WSB, WSB-TV, 1601 W. Peachtree N.E., Atlanta 5, Ga. (M)
Davee, Lawrence W., Century Projector Corp., 729 Seventh Ave., New York 19. (F)
David, Joseph Michael, Supvr., Criterion Film Lab. Mail: 1911 54 St., Brooklyn 4, N.Y. (M)
Davidson, Harold, Sound Engineering Service, 5 Badger Cir., Milton 86, Mass. (A)
Davidson, James R., Free-Lance Photo., 4708 Wedgewood, Bellaire, Tex. (M)
Davidson, John M., Owner, Davidson Films, 1757 Union, San Francisco. (A)
Davies, Mervyn W., Electrical Eng., Amalgamated TV Services Pty. Ltd., Television Centre, Epping, Sydney, Australia. (A)
Davies, Theodore Peter, School of Modern Photo. Mail: 87–38 Santiago St., Jamaica 23, N.Y. (S)
Davis, Ainslie R., Davis Audio-Visual Co., 2023 E. Colfax Ave., Denver 6, Colo. (A)
Davis, Arthur C., Managing Dir., Aerovox Corp., Western Research Labs. Mail: 503-A S. McClay St., Santa Ana, Calif. (M)
Davis, Charles C., Eng., Westrex Corp. Mail: 10565 Wilkins Ave., Los Angeles 24. (F)
Davis, Faurest, Export Manager, Ansco. Mail: 411 East 50 St., New York 22. (M)
Davis, Israel Daniel, 50 E. 89 St., New York 28. (A)
Davis, J.C.P.M., Manager, Sub-Standard Film Finishers, Ltd., Colville News, Lonsdale Rd., London W.11, Eng. (A)
Davis, Jack R., Prod. Manager, Transfilm, Inc. Mail: 120 Martling Ave., Tarrytown, N.Y. (A)
Davis, Jesse F., Cameraman, Cutter. Mail: 2543 Corralitas Dr., Los Angeles 39. (A)
Davis, John K., Lens Designer, American Optical Co. Mail: East Woodstock, Conn. (M)
Davis, Mark H., Dir. of Photo., M-G-M Studios, Loew's, Inc. Mail: 4623 San Feliciano Dr., Woodland Hills, Calif. (M)
Davis, Phil Mark, TV Engineer, Boeing Airplane Co., 2533 34 Ave. W., Seattle 99, Wash. (A)
Davis, Robert Ross, Design Eng., Westrex Corp. Mail: 1497 Loma Vista St., Pasadena 7, Calif. (A)
Davis, S. I., 2129 Village Dr., Wilkinsburg, Pa. (A)
Davis, Whitfield P., TV Film Quality Control, Young & Rubicam. Mail: Old Bridge Rd., R.D. 1, Box 1136, Northport, N.Y. (M)
Davis, William Brickson, Univ. So. Calif., 1641 S. Oak Knoll Ave., Pasadena 9, Calif. (S)
Davock, Alfred M., Project Eng., Jam Handy Org. Mail: 348 Aspen Rd., Birmingham, Mich. (A)
Day, Alexander G., Chief Engineer, CKCO-TV, 864 King St. W., Kitchener, Ont., Can. (M)
Day, George D., Field Engineer, General Electric Co. Mail: 416 Molimo Dr., San Francisco 27. (A)
Day, John P., Chief Engineer, Kintel. Mail: 3404 Jewell St., San Diego, Calif. (A)
Day, Kenneth H., Rochester Inst. Tech. Mail: 951 Plymouth Ave., S., Rochester, N.Y. (S)
Deacy, William H., Jr., Vice-Pres., Charge Sales Eng., Reeves Soundcraft Corp. Mail: 231 E. 76 St., New York. (M)
Dean, Charles E., Consulting Eng., Hazeltine Corp., 58–25 Little Neck Pkwy., Little Neck, N.Y. (M)
Dean, Curtis, Product Designer, Fairchild Camera & Instrument Corp. Mail: 99–05 63 Dr., Rego Park 74, N.Y. (M)
Dean, Leon W., Director, Dean Lab. Mail: 444 West St., Mansfield, Mass. (A)
Dean, Richard K., Commercial Color Photo., Dean Color Service, 1 Philo Ave., Glens Falls, N.Y. (A)
Dearing, L. M., Tech. Director, Consumer Div., Technicolor Corp., 6311 Romaine St., Hollywood 38. (F)
Deatrick, Albert L., Dir. Customer Relations, Magna Mill Products. Mail: 13228 Ardath Ave., Gardena, Calif. (A)
Debish, Jerome E., Asst. Sales Manager, Bell & Howell Co. Mail: 8300 N. Oconto Ave., Niles, Ill. (A)
Debrie, Andre, 111–113 Rue St. Maur, Paris, France. (H)
deBrito, Robert F., City Col. Film Inst. Mail: Box 502, Jamaica 31, N.Y. (S)
De Burgh, Paul, Special Effects Cameraman. Mail: 37, Pinewood Green, Iver Heath, Bucks, Eng. (A)
DeCastro, Joseph, Business Manager, Hillcrest Color Labs., Inc., 21 Spencer St., Cubao, Q.C., P.I. (A)
Dechow, Gene, TV Eng., American Broadcasting Co. Mail: 326 Cross St., Apt. 1A, Sect. 2B, Fort Lee, N.J. (A)
Decker, Francis W., Mot.-Pic. Techn., U.S. Air Force. Mail: 403 Garfield St., Xenia, Ohio. (A)
Decoster, Atwood G., Jr., Quality-Control Supvr., Kodak Processing Lab. Mail: 1712 S. Prairie Ave., Chicago 16. (A)
Dedrick, Robert L., Vice-Pres., Pilot Productions Inc., 1819–23 Ridge Ave., Evanston, Ill. (A)
Dee, Joseph Anthony, Manager, Brooks Cameras. Mail: 10 Forest Side Ave., San Francisco. (A)
DeForest, Allan F., Independent Prod., 302 Mott St., New York 12. (A)
de Forest, Lee, 8109 Hollywood Blvd., Los Angeles 46. (H)
De Frenes, Joseph, Pres., De Frenes Co., 1909 Buttonwood St., Philadelphia 30. (M)
De Furia, Harry, Engineer, International Projector Corp., 55 LaFrance Ave., Bloomfield, N.J. (M)
Degenhardt, Fred M., Jr., Techn., Columbia Broadcasting System. Mail: 472 Brookside Pl., Cranford, N.J. (A)
Deghuee, Charles Maury, Asst. Dir. Safety Services, Nassau County Chapter, American Red Cross, 101 Liberty Ave., Mineola, L.I., N.Y. (A)
De Haan, James, Pres., De Haan Camera Co. Mail: 9680 Plaza Ter., Evergreen Plaza, Evergreen Park 42, Ill. (M)
De Haas, J., Sound Eng., N. V. Philips, 92 Pasteurlaan, Eindhoven, Holland. (M)
Deibler, Melvin E., Science Asst., Queens College. Mail: 56–28 137 St., Flushing 55, N. Y. (A)
Deig, James J., Free-Lance. Mail: Box 192, Rio Piedras, Puerto Rico. (A)
DeJaager, Fred J., Chief Eng., Empire Broadcasting Corp. Mail: 211 Doremus Ave., Ridgewood, N.J. (A)
Delabriandais, Rene, 4051 Overland St., Arlington, Calif. (A)
deLacy, Philippe, TV Prod. Supvr., J. Walter Thompson Co., 6505 Wilshire Blvd., Los Angeles. (A)
Deland, Allen M., Film Supvr., Educational TV & Radio Center, 2320 Washtenaw, Ann Arbor, Mich. (M)
Delangre, John P., Mot.-Pic. Eng., Technicolor Corp. Mail: 149 Robinson St., Los Angeles 26. (A)
De La Riva, Adolfo, Sound Eng. Mail: 30 Avenida Newton-Polanco, Mexico, D.F., Mex. (M)
De La Rosa, Nicholas, Jr., Sound Mixer, Estudios Churubusco. Mail: Romero de Terreros No. 203, Col Del Valle, Mexico 12, D.F. Mex. (A)
DeLeeuw, Arthur M., Electrical Eng., Material Lab., N.Y. Naval Shipyard. Mail: 6 Allison, Haverstraw, N.Y. (A)
DeLeonardis, Roberto, Vice-Pres., A.C.M.E.S. Mail: Via Della Scrofa 117, Rome, Italy. (M)
De Lima, Renato Joaquim, Rua Afmirante Alexandrino 165, Santa Teresa, Rio de Janeiro, Brazil. (S)
Dellins, Bert A., Adv. Sales Manager, Photo Dealer Magazine. Mail: 303 Concord Ave., Oceanside, N.Y. (A)
De Lorenzi, Otto, Dir. of Ed. & Fuels Cons., Combustion Eng. Superheater, 200 Madison Ave., New York 16. (M)
Del Porte, Earl N., Projection Supvr., Pulitzer Publishing Co. Mail: 1428 Locust St., St. Louis 3, Mo. (A)
Del Riccio, Lorenzo, 300 St. Pierre Rd., Los Angeles 24. (M)
Del Valle, G. A., Design Eng., RCA Victor Mexicana, Av. Cuitlahuac #2519, Mexico 16, D.F. Mex. (M)
Delwiche, Donald A., Photo. Eng., Eastman Kodak Co., Color Tech. Div., B-65 Kodak Park, Rochester, N.Y. (A)
Demarest, Charles J., Mondell's School. Mail: 33–26 Jordan St., Flushing 58, N.Y. (S)
Demarest, David LeRoy, Staff Eng., Altec Service Corp., 161 Sixth Ave., New York 13. (M)
DeMartino, Michael, Free-Lance Mot.-Pic. Lab. Supvr. & Cameraman, Movicon Motion Pictures, 2148 Gratiot Ave., Detroit 7. (M)
Dembo, Samuel, Cameraman, Ave. Bucare Qta. Ida, La Florida, Caracas, Venezuela. (A)
De Mello, William, 340 Riverside Dr., Apt. 3B, New York 25. (A)
Deming, Robert W., Free-Lance Cameraman, 8749 Woodside Park, Oak Park, Mich. (A)
Demmer, A. H., Radio Corp. of America, Bldg. 15-2, Front & Cooper Sts., Camden 2, N.J. (A)
de Montebello, Roger L., Pres., Research Div., IDEAX Corp., 480 Lexington Ave., New York. (M)
Demoreuille, Pierre, Vice-Pres., Lorraine Carbons, Inc. Mail: 10 Bowers Rd., Caldwell, N.J. (M)
Demoss, George J., Sound Dept., Universal-International Studios, Universal City, Calif. (A)
DeMoulin, Raymond, Photo. Eng., Eastman Kodak Co. Mail: 936½ Montvue Rd., Anniston, Ala. (A)
Demsar, Frank L., Sound Techn., Shelly Films Ltd. Mail: 52 Lexfield Ave., Toronto, Ont., Can. (A)
DeMunde, Leonard J., City Col. N.Y. Mail: 534 Tillman St., Hillside 5, N.J. (S)
Demuth, John J., Eng. Maintance, TV Studio & Mobil Unit KLAC-TV. Mail: 19951 Oxnard St., Woodland Hills, Calif. (A)
DeNarde, Florian, Producer-Director, 3 E. 57 St., New York 22. (M)
Denham, Elmer Chester, Mot.-Pic. Lab. Techn., Cine-Graphic Film Lab., Inc., 1720 Olive St., St. Louis 3, Mo. (A)
DeNike, Herbert E., Asst. Supvr., Wyeth International Ltd., 238 S. 13 St., Philadelphia. (A)
Denk, J. M., Mot.-Pic. Techn., M-G-M Studios. Mail: 7233 W. 93 Place, Los Angeles 45. (A)
Denney, Bruce H., Sound Eng., Paramount Pictures. Mail: 418 N. Highland Ave., Los Angeles 38. (M)
Denney, John A., Projection Eng., National Theatre Supply, 5024 Seventh Ave., Los Angeles. (A)
Dennis, James L., Eng. Cons. & Tech. Mot.-Pic. Prod., 1420 Glendale Ave., Dayton 6, Ohio. (M)
Densham, Harry W., Jr., Director, Mot.-Pic. Dept., Wyeth International Ltd., 125 E. Madison Ave., Collingswood, N.J. (M)
Dent, Ellsworth C., Vice-Pres., Coronet Instructional Films, 65 E. S. Water St., Chicago 1. (M)
Dentelbeck, Charles A., Famous Players Canadian Corp., Royal Bank Bldg., Toronto, Ont., Can. (M)
de Perczel, Desi, Project Eng., Bell & Howell Co., 7100 McCormick Rd., Chicago 45. (M)
De Perez, Jose, Av Ex Hacienda de Guadalupe 44, Colonia Unidad Modelo, Mexico 13, D.F., Mex. (M)
Dephoure, Joseph, Photo., 782 Commonwealth Ave., Boston 15. (M)
Depue, Oscar B., 394 S. Bonnie Ave., Pasadena, Calif. (F)
De Renzis, Francesco, Branch Manager, Westrex Co., Italy, Piazza Lovatelli 1, Rome, Italy. (A)
DeRosa, Patsy, Film Editor, WCD, Inc. Mail: 1134 72 St., Brooklyn, N.Y. (M)
DeRycke, Lawrence F., Illustrative Photo., GMC Truck and Coach Div. Mail: 27 N. Baldwin Rd., R.D. 1, Lake Orion, Mich. (A)
Desai, Balu, Chief Techn., Quality Labs., 119 Main Rd., Dadar, Bombay, India. (A)
De Satnick, S., TV Engineer, WPIX-Inc. Mail: 10 Montgomery Pl., Brooklyn 15, N.Y. (A)
De Schulthess, Hans, General Film Labs, 1546 N. Argyle, Hollywood 28. (A)
Deseve, Joseph A., Pres., Managing Dir., Compagnie France Film. Mail: 1405 Maisonneuve, Montreal, Que., Can. (M)
Desire, Charles P., Desire Cinephoto Engineering, 210 E. 41 St., New York 17. (M)
Dessauer, John, The Haloid Co., Rochester 3, N.Y. (A)
Dessloch, John Cyril, Research Chemist, Eastman Kodak Co., Photographic Chemical Sales Div., Rochester, N.Y. (A)
Detmers, Fred H., Technicolor Corp., Box 38-547, Hollywood 38. (A)
Dettman, R. A., Chief Eng., KDAL-TV & KDAL, 210 Bradley Bldg., Duluth 2, Minn. (A)
Deutch, Irving, Camera Techn., Allen B. Du Mont Labs. Mail: 2110 Newkirk Ave., New York. (A)
Devitt, William, Supvr. Projection, Odeon Theaters of Canada Ltd. Mail: 293 Brook Ave., Toronto, Ont., Can. (A)
De Vry, William C., Vice-Pres., Paromel Electronics Corp., 3956 W. Belmont Ave., Chicago 18. (F)
Dewes, Norman Herbert, TV Techn., Columbia Broadcasting System. Mail: 3256 Bennett Dr., Hollywood 28. (M)
Dewey, Walter S., Coll. Prof., TV, Stage, Light Design, Ohio State Univ., Dept. of Speech. Mail: 1616 Tremont Rd., Columbus 21, Ohio. (A)
Dewhirst, T. P., Chief Eng., Pleasantville Instrument Corp. Mail: Jameson Hill Rd., Clinton Corners, N.Y. (A)
Diadiich, Nick, Tool & Die Maker, Wilcolator Co. Mail: 1760 Winfield St., Rahway, N.J. (A)
Diament, Clifton L., Mot.-Pic. Lab. Techn., Byron, Inc. Mail: 205 Woodhaven Dr., Fairfax, Va. (A)
Dibble, Frank B., Mechanical Eng. Mail: 24 Park Ave., South Braintree 85, Mass. (A)
Dichter, Morris, Chief Eng., Film Crafts Engineering Co. Mail: 125 Lefferts Rd., Woodmere, N.Y. (M)
Dickhous, Henry R., Expiramental Electronics Techn., Boeing Airplane Co. Mail: 27641 Pacific Hway S. 99, Kent, Wash. (A)
Dickins, Vernon T., Techn., Electrical Eng., Kodak Mexicana Ltd., Agencia de Correos 148, Mexico, D.F., Mex. (A)
Dickinson, Edwin A., Recording Eng., Westrex Corp. Mail: Roome Rd., Towaco, N.J. (M)
Dickinson, Irvin Edward, Radio-TV Eng., McClatchy Broadcasting Co., 21 & Q St., Sacramento, Calif. (M)
Dickinson, Jerry A., Prod. Manager, TV Spots, Jamieson Film Co. Mail: 3825 Bryan St., Dallas, Tex. (M)
Dickinson, Robert V. C., Project Eng., Sanders Assoc., R.D. 1, Box 96, Wilton, N.H. (A)
Dickinson, William A., Electronics Eng., Sylvania Electric Products, Inc., Seneca Falls, N.Y. (M)

Dickson, James R., Dir., Film & Equip. Exch., HQ Second Army. Mail: 1254 Guildford Rd., Glen Burnie, Md. (A)

Didiee, Louis J. J., Engineer, Kodak-Pathe S.A.F., 17 rue Francois Premier, Paris 8, France. (M)

Diebold, Jerome C., Exec. Producer, Wilding Picture Prod., 1345 Argyle St., Chicago. (M)

Dieffenbach, Woods W., 105 Lyle Dr., Marietta, Ga. (A)

Diehl, Adam Edward, Director, Audio Visual, L.A. City & State Colleges. Mail: 5056 Ambrose, Los Angeles 27. (A)

Diener, Richard W., Optical Eng., Bausch & Lomb Optical Co. Mail: 357 Alexander St., Apt. 27, Rochester 7, N.Y. (A)

Dieterich, Fred G., Newsreel Cameraman, CBS Television, 1313 N. Vine St., Los Angeles 28. (A)

Dietz, Herbert R., Mot.-Pic. Production, William J. Ganz Co. Mail: 106 Ash Dr., Great Neck, N.Y. (A)

DiGangi, Ciro James, Prod., Park East Films. Mail: 73–51 Park Dr. E., Flushing 67, N.Y. (A)

DiLauro, J. J., Eliodoro Yanez 2061, Santiago, Chile. (A)

Dilione, R., Walter Reade's Theatres. Mail: 28 Lake Ave., Red Bank, N.J. (A)

DiLonardo, Hugo, TV Eng., National Broadcasting Co. Mail: 119G S. Avon St., Burbank, Calif. (M)

Diltz, Thomas Richard, Photo., Texas Game & Fish Commission, Walton Bldg., Austin, Tex. (A)

DiMarzio, Paul Thomas, Production Supvr., Pathe Laboratories. Mail: 2317 Lyon Ave., Bronx 62, N.Y. (A)

Dimmick, Glenn L., Radio Corp. of America, Bldg. 10-4, Camden 2, N.J. (F)

Dimsdale, Wilfrid H., Dir., Prod.-Research, Ilford Ltd., Ilford, Essex, Eng. (A)

Diner, Leo, Leo Diner Films, 332 Golden Gate Ave., San Francisco. (M)

Dirietro, Rudolph Vincent, Timer, Pathe Labs. Mail: 829 Clarence Ave., Bronx 65, N.Y. (M)

Diskul, M. C. Sukravarndis, Mot.-Pic. Prod., Parameru Pictures, 20 New Rd., Phyasri Sq., Bangkok, Thailand. (A)

Disney, Walt, Walt Disney Productions, 2400 W. Alameda Ave., Burbank, Calif. (H)

Ditamore, John W., Manager, Hall of Music, Purdue Univ. Mail: 822 N. Grant St., W. Lafayette, Ind. (A)

DiVito, Frank J., Vocalist, Independent Contractor. Mail: 4101 Park Ave., Union City, N.J. (A)

Dixon, Donald W., Tech. Repr. for Mot. Pic., Canadian Kodak Co. Mail: 1 Ivanhoe Court, Scarborough, Ont., Can. (M)

Dixon, Thomas L., Color Film Duplication, Sawyers, Inc., Box 490, Portland, Ore. (A)

Dixon, William E., Tech. Director, WCHS-TV, 901 Grant St., Charleston, W.Va. (A)

Djadjich, Nick, Tool & Die Maker, Wilcolator Co. Mail: 593 Monroe Ave., Elizabeth, N.J. (A)

Dobbs, Frank S., Pres., Cine Products Supply Corp., Ashland, N.J. (M)

Dobbs, Melville G., Recording Eng., National Broadcasting Co. Mail: 209 Woodland Rd., New Milford, N.J. (M)

Dobson, Eugene H., Laboratory Techn., Technicolor Corp. Mail: 6655 Woodley Ave., Van Nuys, Calif. (A)

Dobyns, James P., Account Exec., Case-Hoyt Corp. Mail: 48 Westwood Dr., East Rochester, N.Y. (A)

Dochtermann, Wolfram J., Tech. Director, Photo Sound Equip. Corp. Mail: 8251 W. Forest Preserve Dr., Chicago 34. (M)

Dodds, Ralph L., Gen. Manager & Photo., Creative Productions, Box 765, Burbank, Calif. (A)

Dodge, George F., Univ. So. Calif. Mail: 2160 Stanley Hills Dr., Los Angeles 46. (S)

Dodge, Glenn T., Mot.-Pic. Cameraman, Ramo-Wooldridge Corp. Mail: 1043 Lido St., Anaheim, Calif. (A)

Doiron, Alphonse L., M-G-M Studios, Culver City, Calif. (A)

Dolby, Ray Milton, Cambridge Univ. Mail: 145 Victoria Rd., Cambridge, England. (S)

Dole, Charles W., Photo Chemical Sales, Philip A. Hunt Co., 2252 E. 37 St., Los Angeles 58. (A)

Doll, James Hood, TV Engineer, ABC-TV. Mail: 4239 Verdugo Rd., Los Angeles 65. (A)

Dollard, Henry Louis, Jr., Quality-Control Dir., Drewry Photocolor Corp. Mail: 16519 Simonds St., Granada Hills, Calif. (A)

Dome, John E., Dir., Audio-Visual Service, Miami Univ. Mail: 213 N. University, Oxford, Ohio. (M)

Donahue, William M., Project Eng., Technicolor Corp. Mail: 6257 Wilbur Ave., Reseda, Calif. (A)

Donovan, Lewis N., Chief Radio Operator, Alta. Govt. & Forests Dept. of Lands. Mail: Box 136, St. Albert, Alta., Can. (A)

Doran, Neal Gordon, Station Electronics Techn., Pacific Telephone & Telegraph. Mail: 1260 N. Las Palmas Ave., Hollywood 38. (A)

Dorman, George J., Manager, Mot.-Pic. & Visual Aids, U.S. Steel. Mail: 469 Salem Dr., Pittsburgh 16, Pa. (M)

Dorman, Robert Otto, Techn., Columbia Broadcasting System. Mail: 717 42 St., Brooklyn, N.Y. (A)

Dorner, Josef W., Sound Eng., National Film Board Canada, 3255 Cote de Liesse, St. Laurent, Que., Can. (A)

Dorsenug, Harold A., Dir. Operations, WHCT-TV, 555 Asylumn St., Hartford, Conn. (A)

Dorsett, Loyd G., Eng., Dorsett Labs., 401 E. Boyd St., Norman, Okla. (A)

Dorsey, Glenn H., Sound & Lab. Eng., Box 2770, Miami 31, Fla. (A)

Dostal, John J., Free-Lance, 119 Tullamore Rd., Garden City, N.Y. (M)

Dougherty, Joseph T., Salesman. Mail: E. I. du Pont de Nemours & Co., 248 W. 18 St., New York. (M)

Doughty, E. E., Lab. Techn., General Film Labs. Mail: 4238 Riverton Ave., N. Hollywood. (A)

Douglas, J. Creighton, Chief Eng., Radio, Station CFCF, Canadian Marconi Co. Mail: Apt. 17, 3440 Peel St., Montreal, Que., Can. (M)

Douglas, William E., Sound Recording Techn., Eastman Kodak Co., 343 State St., Rochester 4, N.Y. (A)

Douglass, K. R., Jr., Theatre Equipment, Capitol Theatre Supply, 28 Piedmont St., Boston. (A)

Dove, Douglas Victor, Gen. Manager, Automatic Film Labs. Pty. Ltd., 513–515 Dowling St., Moore Pk., Sydney, N.S.W., Australia. (M)

Dow, Byron E., Photo., Allison Div., General Motors Corp. Mail: 494 S. Somerset, Indianapolis, Ind. (M)

Dowling, David Fraser, Boston Univ. Mail: 20 Barton Rd., Wellseley Hills, Mass. (S)

Dowling, Edward Richard, Jr., Assoc. Engineer, Ampex Corp. Mail: 1419 Franchere, Sunnyvale, Calif. (A)

Downes, A. C., 2181 Niagara Dr., Lakewood 7, Ohio. (F)

Downes, Lloyd C., Engineer, Command Systems. Mail: 4000 Palmyra Rd., Apt. 10, Los Angeles 8. (A)

Downey, Robert, Cinemat., 34 N. Milbuen Ave., Baldwin, N.Y. (A)

Downs, Douglas J., Photo., Allen B. Du Mont Labs. Mail: 10 Stuart Dr., N., Glen Cove, N.Y. (M)

Dowson, Philip Hugh Bourne, Chief Eng. & Co. Dir., H. A. O'Connor & Co., Ltd., Laidlaw Bldg., Box 252, Singapore, Malaya. (A)

Doyle, Irving W., Manager, Systems Management & Eng. Dept., Fairchild Camera & Instrument Corp., 5 Aerial Way, Syosset, N.Y. (M)

Doyle, Norman Kinney, Asst. to Manager, Lockheed Missile Systems Div. Mail: 528 Erskine Dr., Pacific Palisades, Calif. (A)

Dragoo, Kenneth L., Teacher & Maint. Eng., San Fran. Unified School Dist. Mail: 238 Judson, San Francisco. (A)

Drake, Kenneth F., Exec., UPA Pictures, Inc., 21 Upper Grosvenor St., London, England. (A)

Drane, John C., Sound Eng., Altec Service Corp. Mail: 8925 McConnel Ave., Los Angeles 45. (A)

Draschil, Frank J., Machinist, E.D.L. Co. Mail: 1334 S. State St., Hobart, Ind. (A)

Drege, Heinz A. K., Asst. General Mgr., Williams & Hill Ltd. Mail: 28 Magwood Ct., Toronto, Ont., Can. (M)

Dreisinger, Frank W., Tech. Service Manager, General Electric Co., X-Ray Dept., 4855 Electric Ave., Milwaukee 1, Wis. (M)

Dresser, W. Robert, Chairman, Dept. Engineering, New Haven College. Mail: 12 Edgewood Ave., Trumbull, Conn. (M)

Dressler, Robert, Vice-Pres., Research & Devel., Chromatic TV Labs. Mail: 61 Hathaway Ave., Elmont, N.Y. (A)

Driscoll, John, Dept. of Education, Pennsylvania State College, Pa. (S)

Drucker, Donald, Film Editor, Charles R. Sene. Mail: 2014 59 St., Brooklyn, N.Y. (A)

Drucker, Robert A., Vice-Pres., Klaeger Films, Inc., 1600 Broadway, New York 19. (A)

Drummond, Carl Norman, Engineer, E. I. du Pont de Nemours & Co. Mail: 19 Terry La., South River, N.J. (A)

Druz, Walter S., Research Eng., Zenith Radio Corp. Mail: 228 S. Center St., Bensenville, Ill. (M)

Dubbe, Richard F., Tech. Service Eng., Minnesota Mining & Mfg. Co. Mail: 7029 Bloomington Ave., Minneapolis 23, Minn. (A)

Dubes, Russell F., Mot.-Pic. Lab. Officer, U.S. Army. Mail: 211–01 42nd Ave., Apt. 3-A, Bayside 61, New York. (A)

Dudley, Winfield Harold, Supvr. Projection & Sound, Stanley Warner Theatres, 6425 Hollywood Blvd., Hollywood. (A)

Duerr, Herman H., Tech. Dir., Ansco, In Charge of Research & Devel. Mail: 59 West End Ave., Binghamton, N.Y. (F)

Dufaux, Georges, Camera Dept., National Film Board, 3355 Cote Ole Liesse Rd., St. Laurent, Que., Can. (A)

Duff, Howard G., 149–53 17 Ave., Whitesone, N.Y. (A)

Duggan, Robert, Studio Lighting Co., 2212 N. Halsted, Chicago 14. (A)

Duisenberg, Charles E., Radiologist, 715 Altos Oaks Dr., Los Altos, Calif. (M)

Duitz, Maurice, Photo. Cons., Murry Duitz Studios. Mail: 1004 Barth Dr., Baldwin, N.Y. (A)

Duke, Vernon J., Engineer, National Broadcasting Co. Mail: 32 Fountain Dr., Rockville Centre, N.Y. (F)

Dula, Arthur M., Photo. Eng., Eng. & Tech. Div. Sig. Corps. Mail: 505 E. Westmoreland Rd., Falls Church, Va. (A)

Dull, R. B., Physicist, National Carbon Co., Fostoria, Ohio. (M)

Du Mont, A. B., 275 Bradford Ave., Cedar Grove, N.J. (F)

Duncan, Cyril J., Dir. Photo., Dept. of Photo., Univ. of Durham, Newcastle upon Tyne, Eng. (M)

Duncan, James G., Chief Eng., Gen. Manager. Mail: Box 1160, Anchorage, Alaska. (A)

Dunham, C. Louise, Film Techn., Houston Color Labs. Mail: 5141 Goodland Ave., N. Hollywood. (A)

Dunkelman, Gerald F., Sound Eng., RCA Service Co. Mail: 194 Oakdale St., Staten Island 8, N.Y. (A)

Dunn, Donald E., Supvr., Mot.-Pic. Services, North American Aviation. Mail: 26246 Fairview Ave., Lomita, Calif. (A)

Dunn, Kenneth Harry, Film Techn., Consolidated Film Industries. Mail: 10546 Lauriston Ave., Los Angeles 64. (A)

Dunn, Linwood G., Special Effects Cameraman, Filmeffects of Hollywood, 1153 N. Highland Ave., Hollywood 38. (M)

Dunn, Reginald S., Prod. Supvr., Color Reproduction Co. Mail: 4841 Stansbury Ave., Sherman Oaks, Calif. (A)

Dunn, Robert M., Engineer, Sacramento Telecasters. Mail: 2008-C Wentworth Ave., Sacramento, Calif. (A)

Dunn, Walter E., Head, Purch. & Maint., Century Theatres. Mail: 215–32 Jamaica Ave., Queens Village, L.I., N.Y. (A)

Dunne, Fr. Sean A., Assoc. Prod., Far East Films, 308 Don am Dong, Sung Buk Ku, Seoul, Korea. (A)

Dunning, Carroll H., Owner, Anson Research Co. Mail: 4337 Clybourn Ave., N. Hollywood. (F)

Dunphy, Richard A., Film Editor, Protestant Radio & Tele. Ctr., 1805 Clifton Rd., Atlanta, Ga. (A)

Duplisea, William Arthur, Devel. Eng., Eastman Kodak Co. Mail: 41 Creekview Dr., Churchville, N.Y. (A)

Dupree, C. Russell, Devel. Eng., J. A. Maurer, Inc. Mail: 9 Third Ave., Denville, N.J. (M)

Dupy, Olon L., Devel. Eng., Weisner-Rapp. Mail: 1801 Westridge Rd., Los Angeles 49. (F)

Dupy, Ralph A., Operative Supvr. & Eng., M-G-M Studios. Mail: 1810 Westridge Rd., Los Angeles 49. (M)

Duran, Luis S., Univ. So. Calif. Mail: 180½ N. Arroyo Pkwy., Pasadena 1, Calif. (S)

Duryea, Albert A., Gen. Manager, E. Coast Oper., Consolidated Film Industries. Mail: 90 West Horton St., City Island, N.Y. (F)

Dutton, Watson P., Equipment Cons., Wash. Office, RCA Defense Electronic Products. Mail: 732 N. Edison St., Arlington, Va. (M)

Duval, Richard H., Devel. Eng., M-G-M Studios. Mail: 10546 Bradbury Rd., Los Angeles 64. (M)

Duvall, Delmer P., Mot.-Pic. Production Mgr., Pennsylvania State Col. Mail: 48 Glennland Bldg., State College, Pa. (M)

DuVall, John W., Tech. Repr., E. I. du Pont de Nemours & Co. Mail: 4829 Cartwright, N. Hollywood. (F)

Dworkin, Sol, Member Lab. Staff, Bell Telephone Lab. Mail: 54 Southern Slope Dr., Millburn, N.J. (M)

Dwyer, Arthur J., 4615 Lindell Blvd., St. Louis 8, Mo. (A)

Dyer, Ben E., Cons., 164 E. 85 St., New York 28. (M)

Dyer, Robert W., Proj. Manager, Motion Picture Advertising Service Co., 1032 Carondelet St., New Orleans, La. (M)

Easson, Alexander, Photo., Instrumentation Eng., Computing Devices of Canada Ltd. Mail: 4 Lake Ave., Carleton Place, Ont., Can. (M)

Eastman, Wynne S., Med. & Surg. Photo. Mail: 5214 Austin, Houston 4, Tex. (M)

Eastwood, Clive, Eng., Radio Station CFRB, 37 Bloor St. W., Toronto, Ont., Can. (A)

Eaton, George T., Asst. Div. Head, Research Laboratories, Eastman Kodak Co., Rochester 4, N.Y. (M)

Eaton, James C., Tech. Assoc., Eastman Kodak Co., Kodak Park Works, Bldg. 65, Rochester 4, N.Y. (M)

Ebeling, Ray C., Asst. Production Mgr., Alexander Film Co. Mail: 1920 N. Corona, Colorado Springs, Colo. (A)

Eberenz, Robert W., Chief Engineer, Sound Dept., Byron Motion Pictures. Mail: 111 Upside Court, Falls Church, Va. (A)

Eckhardt, Elmer F., Cinetechn., Consolidated Film Industries. Mail: 14318 Calia St., Van Nuys, Calif. (A)

Eddey, Erwin, Color Balancer-Timer, Tri Art Film Labs. Mail: 15 Lindley Ave., Tenafly, N.J. (A)

Edelman, H. K., Recording Dir., Hearst Metrotone News-Telenews. Mail: 6 Rose La., Hewlett Harbor, E. Rockaway P.O., L.I., N.Y. (M)

Edgerton, Harold E., Electrical Eng., Mass. Inst. Tech. Mail: 205 School St., Belmont, Mass. (F)

Edgerton, Richard O., Section Supvr., Eastman Kodak Co. Mail: 104 Alameda St., Rochester 13, N.Y. (M)
Edison, Edward, Cons. Eng., Robert L. Hammett. Mail: 1000 Harvard Road, San Mateo, Calif. (M)
Edison, T. M., Pres., Calibron Products, Inc., Llewellyn Park, West Orange, N.J. (M)
Edouart, A. Farciot, Dir. Transparencies, Spec. Photo. Dept., Paramount Pictures Corp., 5451 Marathon St., Hollywood 38. (F)
Edouart, Robert Farciot, Video Eng., Wm. Stone Trading Center. Mail: Box 170, Honolulu, T.H. (A)
Edwards, Leonard A., Vice-Pres., Prudential Theatre Co. Mail: Edwards Theatre, East Hampton, N.Y. (M)
Edwards, Lewis Morgan, Projectionist, RKO. Mail: 226 Elmore Ave., Trenton, N.J. (A)
Eggers, Walter G., Sensitometric Control Chem., Silver Rec., Movielab Film Labs. Mail: 78–17 21 Ave., Jackson Heights 70, N.Y. (A)
Eglinton, William, Head, Photo. Dept., RKO Radio Pictures, 780 N. Gower St., Hollywood 38. (M)
Egry, Russel P., Sound Service Eng., Altec Service Corp. Mail: 918 W. Royal Palm Rd., Phoenix, Ariz. (A)
Ehrenhaft, Franz, Pres., Scanoptic, Inc. Mail: 70–01 113 St., Forest Hills, N.Y. (M)
Ehrlich, Joel, Director Sales & Engr. Mgmt., Fen-Tone Corp. Mail: 8860 19 Ave., Brooklyn 14, N.Y. (M)
Eich, F. L., Plant Supt., Technicolor Corp. Mail: 5116 Biloxi Ave., N. Hollywood. (F)
Eichholtz, John R., Precision Cinetechn., USAF. Mail: 20315 Lorne St., Canoga Park, Calif. (A)
Eilers, Carl G., Electrical Eng., Zenith Radio Corp. Mail: 104 W. Maple St., Fairbury, Ill. (M)
Einfeld, Richard, Mot.-Pic. Producer, 3310 Mandeville Canyon Rd., Los Angeles 49. (M)
Einhaus, C. G., Manager, Photo. Div., Gardner-Denver Co. Mail: 1109 Cherry, Quincy, Ill. (M)
Eiselen, Robert M., Rochester Inst. Tech. Mail: 60 S. Washington St., Rochester 8, N.Y. (S)
Eisenhower, Lowell B., Supvr. Audio-Visual Services, Librascope, Inc. Mail: 11927 Magnolia Blvd., Apt. 17, N. Hollywood. (A)
Eisenkramer, Henry E., Pres., Larribob Productions Inc. Mail: 7550 Washington Ave., St. Louis 5, Mo. (A)
Eisenstat, Nathan, Photo., King Camera Centre. Mail: 147 Ranee Ave., Toronto, Ont., Can. (A)
Eisgrau, Morton Ira, SRT-TV Studios. Mail: 63 Fremont St., Harrison, N.Y. (S)
Ekerman, R., Importacao E Exportacao, Munrau, Caixa Postal 4016, São Paulo, Brazil. (A)
El Dahdah, Rodrique, Dir. Photo., Les Films Rodrique El Dahdah, Box 1498, Beirut, Lebanon. (A)
Elder, J. Harvey, Theatre Maint., Modern Sales & Service Inc., 2200 Young St., Dallas, Tex. (M)
Elias, Bernard L., Staff Asst., Eastman Kodak Co. Mail: Central YMCA, 100 Gibbs St., Rochester 5, N.Y. (M)
El Kotoury, Ahmed Salah, Service Manager & Cons. Eng., Phillips Orient S.A. Mail: 9, St., No. 6, Maadi, Cairo, Egypt. (A)
Ellett, Alexander, Physicist, Dir. Res., Zenith Radio Corp. Mail: 1117 Lathrop Ave., River Forest, Ill. (M)
Ellia, George, Mot.-Pic. Lab. Techn., Eastman Kodak Co. Mail: 251 Gibbs St., Rochester 5, N.Y. (A)
Ellington, Frederick K., Theatre Circuit Maint. Supt., Syndicate Theatres, Inc. Mail: Crump Theatre, Columbus, Ind. (A)
Elliott, Gaylund L., TV Engineer, WOC-TV. Mail: 2812 East 18th St., Davenport, Iowa. (A)
Elliott, Joe Wilson, Sales Eng., 114–04 14 St., College Point, N.Y. (A)
Elliott, Richard S., Film Editor, Playhouse Pictures. Mail: 3050 Benedict Canyon Dr., Beverly Hills, Calif. (A)
Elliott, Lt. Col. Robert D., Mot.-Pic. Tech. Staff Officer, USAF, 28B Buckeye Circle, Lockbourne Air Force Base, Columbus, Ohio. (A)
Elliott, Vincent T., Film Techn., General Film Labs. Mail: 745 N. Reese Pl., Burbank, Calif. (A)
Ellis, Calvin L., Engineer, General Electric Co., Rm. 319, Bldg. 7, Electronics Park, Syracuse, N.Y. (M)
Ellis, Marjorie F., Mot.-Pic. Writer, Dir., Eastman Kodak Co., 343 State St., Rochester 4, N.Y. (A)
El-Mahdy, Dia Aly, Free-Lance Camera Operator, 15 Amin Samy St., El-Monera, Cairo, Egypt. (A)
Elmer, Carlos H., Sales Eng., Traid Corp. Mail: 410B Forrestal St., China Lake, Calif. (F)
Elmer, Lloyd A., Design Eng., Bell Telephone Laboratories, Whippany, N.J. (M)
Elmore, Ralph N., TV Engineer, American Broadcasting Co. Mail: 14218 Remington St., Pacoima, Calif. (M)
Elms, Charles D., Mot.-Pic. Producer. Mail: 163 Highland Ave., N. Tarrytown, N.Y. (M)
Emens, Fred M., Manager Photo Instrumentation Div., Wollensak Optical Co., 850 Hudson Ave., Rochester, N.Y. (A)
Emeritz, Raymond William, Camera Repair, Camera Equipment Co. Mail: 136 Springtime Lane, W., Levittown, N.Y. (A)
Emlein, Harold M., Manager, Theatre & Industrial Dept., Radio Corp. of America, Front & Cooper Sts., Bldg. 15-5, Camden, N.J. (M)
Emmerich, Jean, Chief Eng., Westrex Co. Alpine, St. Albanrheinweg 162, Basel, Switzerland. (A)
Emmerson, George, Supvr. Photo., Jet Propulsion Lab. Mail: 3012 Henrietta Ave., La Crescenta, Calif. (A)
Endelman, Lincoln L., Flight Test Eng., Convair Astronautics. Mail: Rt. 4, Box 385E, Cocoa Beach, Fla. (A)
Enequist, Harry, Sales Eng., Svenska AGA, Biblioteket, Lidingo 1, Sweden. (A)
Engel, Herman J., Independent Film Producer, 42 E. 80 St., New York 28. (A)
Enger, Gotfred, Plant Manager, Akeley Camera & Instrument Corp. Mail: 360 75 St., Brooklyn 9, N.Y. (M)
Engleberg, Phil R., Lab. Supt., Modern Movies Labs. Mail: 9822 Pali Ave., Tujunga, Calif. (M)
Engler, Robert J., Westrex Corp., 111 Eighth Ave., New York 11. (M)
Enkelmann, Walter, Engineer, Unicorn Engineering Corp., 1040 N. McCadden Pl., Hollywood. (A)
Entler, James P., Chief Recordist, Geo. W. Colburn Lab. Mail: 2432 Maple St., Franklin Park, Ill. (A)
Epperson, Joseph B., Engineering Vice-Pres., Scripps-Howard Radio. Mail: Box 228, Berea, Ohio. (M)
Epstein, Isidore, Supervisor-Foreman, De Luxe Labs. Mail: 4420 Broadway, New York. (A)
Epstein, Rudolph Rolf, Chief Sound Eng., Praesens Film Co. Mail: 33 East End Ave., Apt. 11 E, New York 28. (A)
Epting, Roy W., Jr., Product Eng., Westinghouse Electric Corp. Mail: 57 Hawthorne Ave., East Orange, N.J. (A)
Erbil, Selahattin, Chief Eng., Ipekfilm Studio. Mail: Levent Guverein Sok 11, Istanbul, Turkey. (A)
Erde, Bernard, Research Eng., Columbia Broadcasting System. Mail: 178 Ocean Parkway, Brooklyn 18, N.Y. (M)
Ericson, Thor A., Univ. So. Calif. Mail: 2195 N. Blevely Glen Pl., Los Angeles 24. (S)
Erikson, Walter H., Engineering Products Dept., Radio Corp. of America. Mail: 200 White Horse Pike, W. Collingswood, N.J. (A)
Erlinger, Joseph A., Foreman, Camera Shop, Warner Bros. Pictures. Mail: 10523 Moorpark St., N. Hollywood. (A)
Ervin, Russell T., Assoc. Producer, Chicago Film Studios, 56 E. Superior St., Chicago 11. (M)
Esh, Raymond M., Sound, Wilding Picture Prod. Mail: 1664 Spruce Ave., Des Plaines, Ill. (A)
Esnaola, Juan, Pasaje Corbellini 1135, Rosario, Argentina. (A)
Esparza, Rafael Ruiz, Sound Eng., Cinematografica Latino Americana. Mail: Ave. dos No. 31-Bis., Mexico 18, D.F., Mex. (A)
Estes, Raymond L., Devel. Eng., Eastman Kodak Co. Mail: 551 Flower City Park, Rochester 15, N.Y. (M)
Estua, Raul, Sound & Projection Eng., F. Mier y Hno. Mail: Allende Num. 138, Apt. 6, Mexico, D.F., Mex. (A)
Ettenson, David Herbert, Free-Lance Mot.-Pic. Photo., 110–56 71 Ave., Forest Hills, N.Y. (M)
Ettlinger, Adrian B., TV Engineer, CBS Television. Mail: 63 E. Ninth St., Apt. 3c, New York 3. (A)
Etzold, Hellmuth, Chief Eng. & Lecturer, American Foundation for the Blind, Inc., 15 W. 16 St., New York 11. (M)
Evans, Charles H., Physicist, Eastman Kodak Co., 59 Kodak Park, Rochester 4, N.Y. (F)
Evans, Ralph M., Color Technology Div., Eastman Kodak Co., Kodak Park Works 65, Rochester 4, N.Y. (F)
Evans, William E., Jr., TV Research Eng., Stanford Research Inst., Menlo Park, Calif. (M)
Evenden, W. Lewis, Chief Engineer, WPTV. Mail: 430 Macy St., W. Palm Beach, Fla. (M)
Everest, F. Alton, Science & Production Dir., Moody Inst. of Science. Mail: P.O. Box 25575, Los Angeles 25. (A)
Everts, Charles, Univ. So. Calif. Mail: 2795 Huntington Dr., San Marino, Calif. (S)
Eves, James T., Service Inspector, Altec Service Co. Mail: 5930 Munson Hill Rd., Falls Church, Va. (A)
Evraets, Vernon John, Mechanical Eng., Mitchell Camera Corp. Mail: 1336 Allen Ave., Glendale, Calif. (A)
Ewig, Irving M., Pres., L. B. Russell Chemical Co. Mail: 2727 Palisade Ave., Bronx, N.Y. (A)
Ezz el Arab, Mohamend, Director Photo., Egyptian Government. Mail: 16 Heshmat St., Zamalek, Cairo, Egypt. (M)

Faber, John Henry, Press. Repr., Eastman Kodak Co. Mail: 10 Boulevard, Mountain Lake, N.J. (M)
Fahmy, Abdel Aziz, Free-Lance Director of Photo., Lotus Bldg., Nouzha Pl., Heliopolis, Cairo, Egypt. (M)
Faichney, James B., Mot.-Pic. Director, CBS Television. Mail: 36 Violet Ave., Hicksville, N.Y. (M)
Faige, M. D., Pres., Norpat Sales, Inc., 630 Ninth Ave., New York 36. (M)
Fairbanks, Jerry, Jerry Fairbanks Productions, 1330 N. Vine, Hollywood. (A)
Falconer, R. Haven, Film Manager, Prod. Research Dept., Loew's, Inc., 1540 Broadway, New York. (M)
Fallier, Jeptha D., Cameraman, Independent Producer & Dir. Mail: 31–78 33 St., Astoria, L.I., N.Y. (M)
Fallis, Marne F., Projectionist, United Productions of America. Mail: 2511 Evelyn St., Montrose 7, Calif. (A)
Fanoe, Lauge S., Chief Electrical Eng., J. A. Maurer, Inc., 37–01 31 St., Long Island City, N.Y. (M)
Farber, Edward R., Cons. Eng. Mail: 4217 W. North Ave., Milwaukee 8, Wis. (M)
Faris, Earl M., TV Eng., America Broadcasting Co., KABC-TV. Mail: 4414 Beulah Dr., La Canada, Calif. (A)
Farkas, Seymour, Supvr. Film Control, Columbia Broadcasting System. Mail: 72–43 139 St., Flushing 67, N.Y. (A)
Farkas, Thomas J., Student Electrical Eng. Mail: Box 2030, São Paulo, Brazil. (A)
Farley, W. L., Jr., Cons. Eng., Eastman Kodak Co., 6706 Santa Monica Blvd., Hollywood. (A)
Farmer, Herbert E., Faculty, Univ. So. Calif. Mail: 7826 Dunbarton Ave., Los Angeles 45. (F)
Farnsworth, Philo T., Vice-Pres., Dir., Farnsworth Electronics, 734 E. State, Fort Wayne 3, Ind. (F)
Farrand, Clair L., Bronx Blvd. & E. 238 St., New York 70. (F)
Fassnacht, Paul W., Plant Manager, Technicolor Corp., 6311 Romaine St., Hollywood 38. (M)
Fathauer, George H., Manager, Research & Devel., Dage Television Div., Thompson Products, Inc. Mail: 1454 E. North St., Decatur, Ill. (A)
Faudell, Charles Leslie, Tech. Dir., TV Engineering Pty. Ltd. Mail: 45 Dickason Rd., Heathmont, Vic., Australia. (M)
Faulkner, Craig, Photo., Trafco. Mail: 918 Gale La., Nashville, Tenn. (M)
Faust, Fred D., Sound Techn., M-G-M Studios. Mail: 321½ S. Arnaz Dr., Los Angeles 48. (A)
Fayman, Lynn G., Photo. Mail: 5655 La Jolla Blvd., La Jolla, Calif. (A)
Fazaldhoy, Y. A., Managing Dir., General Radio & Appliance Ltd., 16 New Queens Rd., Bombay 4, India. (M)
Federmack, Charles, Free-Lance Mot.-Pic. Sound Eng., 40–40 79 St., Jackson Heights, N.Y. (A)
Fegan, Albert A., Electronics Tech. Projectionist, State Sound Service. Mail: 17 W. Magnolia St., Stockton, Calif. (A)
Fehrmann, Robert, Chief Engineer, Real-Film Studio, Hamburg-Wandsbek, Germany. (M)
Feigenbaum, Stanley Allen, Secy., IRT Student Chapter, 207 S. Fitzhugh St., Rochester, N.Y. (S)
Feil, Edward R., Exec. Producer, Edward Feil Prod. Mail: 2343 Ardleigh Rd., Cleveland 6. (A)
Feingold, Morris, Free-Lance Mot.-Pic. Soundman, IATSE Local 52. Mail: 1466 Watson Ave., Bronx 72, N.Y. (A)
Feldman, Louis, Sales Manager, Du Art Film Laboratories, 245 W. 55 St., New York 19. (M)
Felker, Charles Wesley, Jr., Producer-Director, General Electric Mot.-Pic. Unit. Mail: 112 Eureka Dr., Manlius, N.Y. (A)
Feller, Leo M., Elect. Eng., Signal Corps Engineering Labs. Mail: 154 Ocean Blvd., Atlantic Highlands, N.J. (A)
Fellers, Raymond D., Lab. Sales, Du Art Film Laboratories, 245 W. 55 St., New York 19. (M)
Fellows, John O., Eng., Sylvania Electric Products. Mail: 69 Loring Ave., Salem, Mass. (A)
Felthousen, A. O., Electronics Eng., Radioplane Co. Mail: 17615 Ludlow St., Granada Hills, Calif. (A)
Fenner, John E., U.S. Army Officer, 1320A Kobbe, Presidio P.O., San Francisco, Calif. (M)
Fenton, A. Norwood, Sound Eng., M-G-M Studios. Mail: 8539 Trouville Ave., Playa Del Rey, Calif. (M)
Fenton, John, Lab. Techn., Precision Film Labs. Mail: 1 E. Kirby Pl., White Plains, N.Y. (A)
Fenyon, George C., Cinemato., Real Benoit Film Prods. Mail: 3235 Ridgewood Ave., Apt. 303, Montreal, Que., Can. (M)
Ferguson, Frank E., Contract Business Mgr., Syracuse Univ. Mail: 69 Westgate, Cambridge 39, Mass. (A)
Ferguson, Herbert Davis, Rochester Inst. Tech. Mail: 1063 St. Paul St., Rochester 21, N.Y. (S)
Ferguson, Robert, Special Effects Supvr., Walt Disney Prod. Mail: 320½ S. Fairview, Burbank, Calif. (A)
Fermaglich, Charles, Mot.-Pic. Producer, Pres., Empire Studios, 1812 Medical Towers, Houston 25, Tex. (M)
Fernandez, José V., Service Maint., Western Elec. Co. of Mexico, Balderas No. 54-6, Mexico, D.F., Mex. (A)
Fernandez, Manuel Angel, Pres. & Manager, Equipos Radio Cinematograficos, SA Mississippi No. 59, Mexico 5, D.F., Mex. (A)
Fernandez, Ralph P., Chief Chemist, Consolidated Films. Mail: 781 River Rd., New Milford, N.J. (A)
Fernstrom, C. E., 15016½ Dickens St., Sherman Oaks, Calif. (M)

Ferrara, Joseph A., Mechanical Eng., Westrex Corp. Mail: 506 S. Sunset Canyon Dr., Burbank, Calif. (A)
Ferrara, Nicholas Louis, Du Art Laboratories, Inc., 245 W. 55 St., New York. (A)
Ferrucci, Jack R., Univ. So. Calif. Mail: 1569 Glenville Dr., Los Angeles 35. (S)
Ferster, R. I., 3535 Irving Ave., S., Minneapolis 8, Minn. (A)
Fichman, Joel, Recording Eng., Gotham Recording Corp. Mail: 141–30 84 Rd., Jamaica 35, N.Y. (A)
Field, Elvin Eric, Mot.-Pic. Film Techn., Ray Mercer Co. Mail: 1509 S. Spaulding Ave., Los Angeles 19. (M)
Fielding, G. E., Chief Eng., Assoc. British Cinema, Ltd., 6 Maycross Ave., Morden, Surrey, Eng. (A)
Fielding, Raymond E., Instructor, Mot.-Pic. Div., Univ. Calif. L.A. Mail: 2012 Montana Ave., Santa Monica, Calif. (A)
Fields, James L., Manager, Estudios Churubusco Azteca, Hidalgo 54, San Angel 20, Mexico, D.F., Mex. (M)
Fields, Louis G., Engineer, Pacific Technical Co. Mail: 2047 Sawtelle Blvd., Los Angeles 25. (A)
Fierst, Morris E., General Mgr., Packaged Programs, Inc., 634 Penn Ave., Pittsburgh 22, Pa. (A)
Filby, Clarence H., Owner, Filby Film Production Co., 1305 Forest Ave., Des Moines, Iowa. (M)
Filizola, Vincent F., TV Engineer, Paramourt TV Prod. Mail: 10920 Peach Grove St., N. Hollywood. (M)
Filmer, Philip, General Mgr., General Motors Corp., 407 General Motors Research Bldg., Detroit 2. (M)
Finance, Charles L., Prod. Asst., Pat Dowling Pictures. Mail: 1085½ W. 35 St., Los Angeles 7. (A)
Finch, George B., Vice-Pres., Jam Handy Org. Mail: 1280 Latham Rd., Birmingham, Mich. (A)
Fine, Aurum M., Univ. Miami. Mail: Army Pictorial Center, 37–11 35 Ave., Maint. & Eng. Branch, Long Island City, N.Y. (S)
Fine, C. Robert, 118 W. 57 St., New York. (M)
Fine, Herman, Mot.-Pict. Process Mach. Operator, Newsreel Lab. Mail: 7226 Hanford St., Philadelphia 49. (A)
Finestauri, Elio, Dir. of Lab., Stabilimento S.P.E.S., Viale Campo Boario 57, Rome, Italy. (A)
Fink, Donald G., Dir. of Research, Philco Corp. Mail: 845 Dale Rd., Meadowbrook, Pa. (F)
Fink, William A., Dist. Manager, Ampex Corp. Mail: 5502 Winton St., Dallas 6, Tex. (M)
Finkle, John F., Physicist, Eastman Kodak Co. Mail: 51 Tyringham Rd., Rochester 17, N.Y. (A)
Finley, Clay P., Optician Draftsman, Unicorn Engineering Corp. Mail: 2532 S. Arlington, Apt. 9, Los Angeles. (A)
Finnan, William T., Lab. Techn., U.S. Dept. of State. Mail: 28–49 34 St., Astoria, N.Y. (A)
Firth, Roy, Director, Harrison Reproduction Equip. Mail: 11 The Chestnuts, Walton-on-Thames, Eng. (A)
Fischer, Bernard, Instructor, L.A. City Col. Mail: 1909½ Talmadge St., Los Angeles 27. (M)
Fischer, Eugene J., Pres., Fischer Photo Lab. Mail: 1729 N. Mobile Ave., Chicago 39. (A)
Fischer, H. W., Tech. Service Mgr., Carl Zeiss, Inc. Mail: 3321 Bruckner Blvd., Apt. 6E, New York 61. (A)
Fischer, Theodore, Supvr., Bear Photo Service, 1327 Green St., San Francisco. (A)
Fish, Price, Radio Eng., Columbia Broadcasting System, Inc., Engineering Dept., 485 Madison Ave., New York 22. (M)
Fisher, Alexander, Commercial Radio Sound Corp., 652 First Ave., New York. (M)
Fisher, Bertram, Branch Manager, M-G-M Studios. Mail: 171 Forest Dr., Pinelands, Capetown, So. Africa. (M)
Fisher, Henry M., Vice-Pres., Paromel Electronics Corp. Mail: 4003 Underwood St., Chevy Chase 15, Md. (M)
Fisher, Joseph F., Section Eng., Research Div., Philco Corp. Mail: 1517 Powder Mill La., Wynnewood, Pa. (M)
Fisher, Randolph, Free-Lance Photo., 251 N. Canon Dr., Beverly Hills, Calif. (M)
Fisher, Robert V., Fisher Studio, Inc., 484 Marlborough Rd., Brooklyn 26, N.Y. (M)
Fisher, W. F., Design Eng., Radio Corp. of American. Mail: 6837 Guyer Ave., Philadelphia. (M)
Fishman, Stuart S., Supvr., Consolidated Film Ind. Mail: 7 Merit La., Jericho, L.I., N.Y. (A)
Fitch, Stanley G., Managing Dir., Newman & Guardia Ltd., Templefields Harlow, Essex, Eng. (A)
Fitzgerald, Ruth, Negative Cutter, Movielab Film Labs. Mail: 32 Gifford Ave., Jersey City, N.J. (A)
Fitzpatrick, William H., Film Tech., Color Reproduction Co. Mail: 10744 Kelmore St., Culver City, Calif. (A)
Fitzstephens, John J., Film Editor, Dynamic Films, Inc., 162 W. 13 St., New York 11. (A)
Flagg, Don, Mot.-Pic. Producer, Don Flagg Productions, 5907 W. Pico Blvd., Hollywood. (M)
Flaherty, John P., Eng., Altec Service Corp. Mail: 8607 Claudia Dr., Louisville 13, Ky. (M)
Flaherty, Joseph A., Jr., Audio-Video Eng., CBS Television. Mail: 192–24B 64 Circle, Fresh Meadows, L.I., N.Y. (M)
Flavin, Lawrence P., Chief Eng., Metropolitan Pittsburgh Educational TV Sta. WQED. Mail: 7052 Shannon Rd., Verona, Pa. (M)
Fleck, Lucile H., Pres., Vacuumate Corp., 446 W. 43 St., New York. (A)
Fleischer, Eugene B., Dir. Photo., Motion-Picture Unit, Virginia Polytechnic Inst., Blacksburg, Va. (A)
Fleischer, Max, Jam Handy Org. Mail: Windermere Hotel, 666 West End Ave., Apt. 11J, New York. (F)
Fleischman, Ben George, Free-Lance, Ben Fleischman Photography, 107 S.E. 16 Ave., Portland 14, Ore. (A)
Flemming, Frank L., TV Eng., CBS Television, 24 Fl., 485 Madison Ave., New York 22. (M)
Florea, John, Free-Lance Cameraman, 1080 Ravoli Dr., Pacific Palisades, Calif. (M)
Florman, Arthur, Cameraman, Dir., Florman & Babb, 68 W. 45 St., New York 36. (M)
Flory, John, Advisor on Nontheatrical Films, Eastman Kodak Co. Mail: 205 Weymouth Dr., Rochester 10, N.Y. (M)
Flory, Louis P., Chief, Med. Art & Photo. Sec., Veterans Adm. Mail: 2726 Blaine Dr., Chevy Chase 15, Md. (M)
Flynn, Glenn, Radio Eng., Meredith WOW, Inc., 35 Farnam St., Omaha, Nebr. (M)
Flynn, Jack, Supvr. of Photo., Union Carbide & Carbon Corp., 30 E. 42 St., Rm. 308, New York 17. (M)
Flynn, Lucille, Univ. So. Calif. Mail: 4375 Allott Ave., Sherman Oaks, Calif. (S)
Fodor, F. H., Sound Eng. Mail: 8451 Melrose Ave., Los Angeles 46. (M)
Fogelman, Ted, Lab. Techn., Consolidated Film Ind. Mail: 1057 S. Ogden Dr., Los Angeles. (M)
Foist, Howard, Timer, USAF. Mail: 3866 Utica Dr., Dayton 9, Ohio. (A)
Foley, Robert R., Sr. Design Eng., Bell & Howell Co. Mail: 5616 N. Oriole, Chicago 26. (A)
Folkemer, Paul I., Photo Service Dealer, 927 Poplar Grove St., Baltimore 16. (A)
Follansbee, Jack G., Projectionist, National Film Board of Canada. Mail: Box 1280 Station O, Montreal 9, Que., Can. (A)
Follis, Merwin Stanley, Univ. So. Calif. Mail: 4025 Menlo Ave., Los Angeles 37. (S)
Fontaine, Guy, Asst. Tech. Dir., Canadian Broadcasting Corp. Mail: 12090 Ranger, Montreal, Que., Can. (A)
Fooks, Warren H., Temple Univ. Mail: 302 N. Franklin St., Wilmington 5, Del. (S)
Fookson, Abraham, Tech. Dir., Frankl Photo. Services. Mail: 10809 Huntley Pl., Silver Spring, Md. (A)
Foote, Paul C., Sr. Physicist, Fairchild Controls Corp. Mail: 335 Emery Dr., E., Stamford, Conn. (M)
Forbes, Edward J., Eng., Eastman Kodak Co. Mail: 61 Tyringham Rd., Rochester 17, N.Y. (M)
Ford, Arthur L., Jr., 17056 Horace St., Granada Hills, Calif. (A)
Ford, Doran L., TV Eng., Chronicle Publishing Co. (KRON-TV.) Mail: 153 Terrace Dr., San Francisco. (A)
Ford, K. A., Motion-Picture Projector Co., 864 N. Wabash Ave., Chicago 11. (M)
Ford, Malcolm H. C., Sound Eng., Gaumont Kalee Theatre Supplies, 50 Mortimore St., Moorabbin, Vic., Australia. (M)
Ford, Tirey L., Pres., Insul-8-Corp., 701 Chiltern Rd., Hillsborough, Calif. (M)
Fordyce, Charles R., Director, Experiments Div., Eastman Kodak Co., Kodak Park Works, Rochester 4, N.Y. (F)
Forest, Orest J., Manager, Westrex Corp., Almendares 180, Habana, Cuba. (M)
Fornoles, Juan D., Chemical Eng., LVN Pictures, Inc., Quezon City, P.I. (A)
Forrest, David, Recording Eng. Mail: 11745 Montana, No. 6, Los Angeles 49. (A)
Forrest, John L., Manager, Mot.-Pic. Processing Devel. Lab., General Aniline & Film Corp., Ansco Div., 29 Charles St., Binghamton, N.Y. (M)
Forstchen, Frederick Milton, Draftsman, Movielab Film Labs. Mail: Cod Fish Hill Rd. Ext., R.D. 1, Bethel, Conn. (M)
Forsyth, Charles T., Mot.-Pic. Project Officer. Mail: 953094E, CWO, 8th Recon. Tech. Sqdn., Westover AFB, Mass. (A)
Fortenbaugh, David Edgar, SRT-TV Studios. Mail: Colpitts Drive, R.D. 1, Kirkwood, N.Y. (S)
Fortier, Yvan, Manager & Tech. Supvr., CKRL-TV, Matane, Que., Can. (M)
Foshaug, Martin Melvin, Mot.-Pic. Producer, Jet Propulsion Lab. Mail: 254 Fillmore St., Pasadena, Calif. (A)
Foster, Arthur L., Lab. Manager, U.S. Dept. of Agriculture. Mail: 7115 24 Ave., Hyattsville, Md. (A)
Foster, John C., Camera Dept., National Film Board, 3255 Cotede Liesse Rd., Montreal 3, Que., Can. (M)
Foster, John H., Photo., U.S. Navy. Mail: 32 Middagh St., Brooklyn, N.Y. (A)
Foster, Richard Vincent, Univ. Calif. Mail: 57 Poplar St., Berkeley 8, Calif. (S)
Fouce, Frank, Mot.-Pic. Producer, Theater Owner. Mail: 2458 Chisilhurst, Los Angeles 27. (M)
Foulds, Blair, Commercial Eng. Mgr., General Precision Laboratory. Mail: 63 Bedford Rd., Pleasantville, N.Y. (M)
Fournier, Gilbert, 1265 St. Denis, Montreal, Que., Can. (A)
Fournier, Rodolphe, TV Tech. Maint. Supvr., Canadian Broadcasting Corp. Mail: 826 Riverview Ave., Verdun, Que., Can. (A)
Fowler, Francis W., Sound Engineer, National Film Board of Canada. Mail: 4670 Dupuis Ave., Montreal, Que., Can. (M)
Fox, Irving, Machine Shop Supvr., Consolidated Film Industries, Fort Lee, N.J. (M)
Fox, William, Jr., Sales Repr., Mitchell Camera, Inc., 521 Fifth Avenue, New York 17. (A)
Fox, William T., Sales Repr., Mitchell Camera Inc., 521 Fifth Ave., New York 17. (A)
Foxall, William Trace, Cameraman, Pathe Labs. Mail: 3801 Delmas Ter., Culver City, Calif. (M)
Foy, Walter L., Chief Supvr., Photo Products Dept., E. I. du Pont de Nemours & Co. Mail: 91 Mason Dr., Metuchen, N.J. (M)
Fracker, Henry Edward, Sound Eng., Westrex Sound Services, Inc., 1021 N. Seward St., Hollywood 38. (M)
Franceschi, Duane A., Univ. Miami. Mail: 2460 S.W. Fourth St., Miami, Fla. (S)
Franck, E. W., Dir. of Research, Reeves Soundcraft Corp. Mail: 432 Courtland Ave., Glenbrook, Conn. (A)
Frank, Werner I., Elect. Eng., Electronics Corp. of America. Mail: 114 Waban Hill Rd., N., Chestnut Hill 67, Mass. (A)
Franzen, Russell G., Industrial Photo., Tech. Service Div., American Can Co., Maywood, Ill. (M)
Fraser, Robert M., TV Devel. Eng., National Broadcasting Co., Rm. 578, 30 Rockefeller Plaza, New York 20. (F)
Frayne, John G., Engineering Manager, Westrex Corp., 6601 Romaine St., Hollywood 38. (F)
Frazee, James M., Equip. Specialist, Photo., U.S. Navy O.N.R. Special Devices Center. Mail: 96 Shadyside Ave., Port Washington, L.I., N.Y. (M)
Frazer, Robert E., Consultant in Optics & High Vacuum. Mail: 978 Kent St., Altadena, Calif. (A)
Frederick, Cervantie L., Photo-Chemical Engr., Kodak Mexicana. Mail: Ar. Col. del Valle, 443-A, Mexico, D.F., Mex. (A)
Freedberg, Philip, Owner Audio-Visual Sales; staff of Englewood Camera Co., 6544 S. Halstead, Chicago. (A)
Freedman, Alan E., De Luxe Laboratories, Inc., 850 Tenth Ave., New York 19. (F)
Freedman, Harold J., Electrical Eng., De Luxe Labs. Mail: 24 Duxbury Rd., Great Neck, N.Y. (M)
Freedman, Harry J., Electrical Construction Eng., Progressive Electric Construction Co., 240 N. 13 St., Philadelphia 7. (M)
Freedman, Irwin B., Industrial Eng., De Luxe Labs. Mail: 16 Broadway, Great Neck, N.Y. (A)
Freeman, Howard E., Asst. Treas. & General Mgr., Traid Corp., 17136 Ventura Blvd., Encino, Calif. (A)
Freeman, L. C., 843 Emberry Rd., Penfield, N.Y. (A)
Freeman, Miller L., Univ. So. Calif. Mail: 1446¾ Glendale Blvd., Los Angeles 26. (S)
Freeman, Otis, Jr., TV Sta. WPIX, Inc., 220 E. 42 St., New York 17. (A)
Freeman, Paul, Univ. Calif. L.A. Mail: 11973 Montana, Apt. 8, Los Angeles 49. (S)
Freeman, Robert L., Chief Elect. Eng., A. C. Nielson Co., Engineering Dept., 807 Howard St., Evanston, Ill. (A)
Freeman, Warwick P., TV Operative, Television Cooperation Ltd. Mail: 73 Gondola Rd., North Narrabeen, N.S.W., Australia. (A)
Freericks, Bernard, Sound Mixer, 20th Century-Fox. Mail: 159 Ashdale Ave., Los Angeles 49. (M)
Freese, John, Dir. TV Commercial Prod., Young & Rubicam, Inc., 285 Madison Ave., New York 17. (M)
Freimann, Frank, Pres., The Magnavox Co., 2131 Bueter Rd., Fort Wayne 4, Ind. (F)
Frein, Eugene F., Supvr., Metropolitan Life Insurance Co., One Madison Ave., % Visual Aid, New York. (A)
French, Hubert, TV Techn., National Broadcasting Co. Mail: 797 Meeker Ave., Brooklyn 22, N.Y. (A)
French, William S., Theatre Sound Service Inspector, Dominion Sound Equipment Ltd. Mail: 26 Topham Rd., Toronto 4, Ont., Can. (M)
Frenette, Charles, TV Tech. Dir., Canadian Broadcasting Corp. Mail: 5200 Hingston Ave., NDG., Montreal, Que., Can. (A)
Freschi, John B., TV Eng., National Broadcasting Co. Mail: 2439 W. Huron St., Chicago 12. (A)
Freund, Karl, Pres., Photo Research Corp. Mail: 10046 Cielo Dr., Beverly Hills, Calif. (F)
Frewald, William J., Sales Eng., Saunders & Co. Mail: 114 University Rd., Brookline 46, Mass. (A)
Frewaldt, Elmer, TV Engineer, WOI-TV, Iowa State College, Ames, Iowa. (M)

Fridley, Alvin Wendell, Mechanical Designer, Warner Bros. Pictures, Inc., 4000 W. Olive Ave., Burbank, Calif. (M)
Friedberg, Seymour, Duke Univ. Med. School. Mail: 2305 S. Madison, Bloomington, Ind. (S)
Friedl, George, Jr., Vice-Pres., Litton Industries, Inc., 336 N. Foothill Rd., Beverly Hills, Calif. (F)
Friedland, Benjamin, 308 Riverside Dr., Binghamton, N.Y. (A)
Friedman, Eugene L., Mot.-Pic. Camera Asst. Mail: 650 W. 172 St., New York (A)
Friedman, Jacob, Mot.-Pic. Cameraman, Emerson Electric Mfg. Co. Mail: 7010 Tulane, University City 5, Mo. (A)
Friedman, Seymour G., Film Techn., Consolidated Film Ind. Mail: 837 Victoria Pl., Burbank, Calif. (A)
Friend, Byron L., Mot.-Pic. Producer, Telecine Film Studio, 100 S. Northwest Hwy., Park Ridge, Ill. (A)
Friend, H. H., Richmond La., Crystal Lake, Ill. (F)
Friend, John L., Cameraman-Dir., Mot.-Pict. Div., Ohio State Univ. Mail: 598 E. Beechworld, Columbus 14, Ohio. (M)
Fries, Charles W., Cost Control, ZIV Television Programs Inc., 7324 Santa Monica Blvd., Los Angeles. (A)
Frith, Vernon G., Lab. Manager, Hollywood Valley Film Labs., Inc., 12522 Ventura Blvd., Studio City, Calif. (A)
Fritts, Edwin C., Development Dept., Camera Works, Eastman Kodak Co., 343 State St., Rochester 4, N.Y. (F)
Fritzen, John, Control, Pathe Laboratories. Mail: 4274 Bakman Ave., N. Hollywood. (M)
Fuchs, Theodore, Cons. Eng. & Teacher, Speech Building, Northwestern Univ., Evanston, Ill. (A)
Fuerstenberger, Earl, Salesman, Wholesale Supply Co., 6500 Santa Monica, Los Angeles. (A)
Fuhr, Rudolph, Owner, Visionette Productions. Mail: 2706 N. Spaulding Ave., Chicago 47. (A)
Fukaye, Lillian A., Sales, Hollywood Film Co., 956 N. Seward St., Hollywood. (A)
Fulgham, Claude O., Vice-Pres., Video Theatres. Mail: 11½ N. Lee, Box 1334, Oklahoma City, Okla. (A)
Fuller, James E., Processing Foreman, Labcraft Int. Corp. Mail: 4209 Euclid Ave., Apt. 200, Cleveland. (M)
Fullerton, Richard D., USAF, Photographic Eng. Mail: 54 S. Delmar Ave., Dayton 3, Ohio. (M)
Fulmis, Mike Joseph, Tech. Test Eng., Columbia Pictures. Mail: 3297 Glendon Ave., Los Angeles. (A)
Fulwider, Robert W., Patent Attorney, Fulwider, Mattingly & Huntley, 5225 Wilshire Blvd., Los Angeles 36. (M)
Fung, David T., UN Secretariat. Mail: 90 LaSalle St., Apt. 6F, New York 27. (A)
Funk, Nelson S., Sound Techn., Rodel Productions. Mail: 3312 Jones Bridge Rd., Chevy Chase, Md. (A)
Furer, Edward, Mechanical Eng., Producers Service Corp. Mail: 2704 W. Olive Ave., Burbank, Calif. (F)
Furman, Lee, Asst. Producer, Video Pictures. Mail: 102 W. 93 St., New York. (A)
Furniotis, George, Lab. Techn., Shelly Films. Mail: 71 Thirteenth St., Toronto 14, Ont., Can. (A)
Furnish, Eugene E., Chief, Photo. Sec., USAF. Mail: 44938 N. 16 St., W., Lancaster, Calif. (A)
Fury, Arthur E., Devel. Eng., National Broadcasting Co. Mail: 9–23 124 St., College Point 56, N.Y. (M)
Fussel, Alex, Mot.-Pic. Projectionist, Valuskis Theatres. Mail: 1449 Burton St., Anaheim, Calif. (A)
Futrell, Graham Kenneth, Dir. Photo., National Cotton Council of America, Box 9905, 1918 N. Parkway, Memphis, Tenn. (A)

Gabourie, Fred W., Chemical Eng., Motion-Picture Enterprise. Mail: 367 W. Spazier Ave., Burbank, Calif. (M)
Gage, F. W., Warner Bros. Pictures, Inc., Burbank, Calif. (F)
Gage, Rodney Evert, Producer-Dir., Audio-Sonics, Box 589, Canoga Park, Calif. (A)
Gagliardi, Gio, Dir., Sound & Projection Dept., Stanley Warner Corp., 585 Broadway, New York 36. (A)
Gagnon, Thomas Edward, Rochester Inst. Tech., 220 Plymouth Ave., S., Rochester 8, N.Y. (S)
Gaines, Albert, Mot.-Pic. Film Techn., Pathe Labs. Mail: 1393 Lexington Ave., YMHA., New York City. (A)
Galanis, Paul, Lab. Techn., Galco Laboratories, 53–59 E. Illinois, Chicago. (M)
Galbreath, Richard E., Mot.-Pic. Producer, Galbreath Picture Productions, Inc., 2905 Fairfield Ave., Fort Wayne, Ind. (M)
Gale, Robert O., Photo. Eng., Eastman Kodak Co. Mail: 94 Irving Rd., Rochester, N.Y. (M)
Gallagher, James C., Pres., Gallagher Films, Inc. Mail: 716 W. Walnut, Green Bay, Wis. (A)
Galler, Douglas W., Univ. So. Calif. Mail: 41 New York Ave., Massapequa, L.I., N.Y. (S)
Galliano, Franco, Chief of Production & Tech. Mgr., Istituto Nazionale Luce. Mail: Via Sabotino 2, Rome, Italy. (A)
Galliers, Edward George, TV Engineer, B. Eichwald & Co. Mail: 3050 Gerrittsen Ave., Brooklyn 29, N.Y. (A)
Gallina, Harold, Tech. Advisor, Presbyterian Board of Foreign Missions, 156 Fifth Ave., New York. (M)
Gallo, A. Raymond, Equip. Adv. Manager, Quigley Publications. Mail: 41–08 Parsons Blvd., Flushing, N.Y. (M)
Galloway, William J., Physicist, Bolt Beranek & Newman, Inc., 8271 Melrose Ave., Los Angeles 46. (A)
Galminas, Dominic, Dir., Cameraman, Editor, Applied Physics Lab., Johns Hopkins Univ. Mail: 1203 Belvedere Blvd., Silver Springs, Md. (A)
Gamar, Reginald W., Cameraman, Coronet Films. Mail: 279 92 St., Brooklyn 9, N.Y. (A)
Gambet, Edward, 431 S. Burnside Ave., Los Angeles 36. (A)
Gamon, George A., Mot.-Pic. Eng., Sound Service Co., Pty. Ltd. Mail: 6 Alameda St., Parkdale, Melbourne, Vic., Australia. (A)
Gandee, Lyman Wright, Jr., Cinemat., Lockheed Missile Systems. Mail: 1050 Prouty Way, San Jose, Calif. (A)
Gannett, Wright K., Dir. Engineering, Mast Development Co. Mail: 2344 Elm St., Davenport, Iowa. (M)
Ganon, Bob R., Production Coord., TV Spots, Inc., 1037 N. Cole Ave., Hollywood. (A)
Gansell, Alexander E., Audio Productions, Inc., 630 Ninth Ave., New York 19. (A)
Ganz, Emil C., Ganz & Co., Bahnhofstrasse 40, Zurich, Switzerland. (M)
Garcia, Alfred G., Univ. So. Calif. Mail: 802 W. 41 St., Apt. d, Los Angeles. (S)
Garcia, Gilberto E., 5 Arellano St., Dagupan City, Phillippines. (S)
Gardner, Loris M., Photo. Supvr., E.G.&G., Photographic Dept., 1622 "A" St., Las Vegas, Nev. (M)
Garling, W. F., RCA Great Britain Ltd., Lincoln Way, Windmill Rd., Sunbury-on-Thames, Middlesex, Eng. (M)
Garman, Raymond L., Tech. Dir., Chairman of Board, General Precision Laboratory. Mail: 50 Summit Dr., Hastings-on-Hudson, N.Y. (F)
Garner, Glenn, Independent Producer, American Indus. Pictures, Box 3191, Lubbock, Tex. (A)
Garvis, Alexander Frank, Still & Mot.-Pic. 16mm. Free-Lance & Detroit News. Mail: 19000 Morang Dr., Detroit 5. (A)
Gaski, T. J., General Mgr., Consolidated Film Ind. Mail: 722 Catalpa Ave., Teaneck, N.J. (M)
Gaskins, Franklin J., TV Engineer, National Broadcasting Co. Mail: 22228 Cass Ave., Woodland Hills, Calif. (M)
Gaspar, Bela, Dir. of Research, Gasparcolor, Inc., 1050 Cahuenga Blvd., Hollywood 38. (M)
Gately, Frederick, First Cameraman, Gross-Krasne Prod. Mail: 10385 Tupelo Lane, Los Angeles. (M)
Gathercole, J., % W. L. Kerr (Pvt) Ltd., Box 834, Salisbury, So. Rhodesia, Africa (A)
Gaughan, John A., Photo., Univ. Rochester Medical School. Mail: 178 Castleman Rd., Rochester 20, N.Y. (M)
Gaul, Raymond A., Film Techn., General Film Labs. Mail: 6342 Bovey Ave., Reseda, Calif. (A)
Gausman, Harvey E., Film Techn., General Film Labs. Mail: 162 Gretna Green Way, Los Angeles 49. (M)
Gavaldon, Chief Eng., KTSM, 1007 Mundy, El Paso, Tex. (A)
Gaw, Sin Hock, Univ. So. Calif. Mail: 1174 W. Adams Blvd. Los Angeles 7. (S)
Gawel, Eugene W., Field Sales Eng., Magnecord, Inc. Mail: 8200 Brandon Ave., Chicago 17. (A)
Gaylord, Lt. Col. James L., USAF. Mail: 1000 Kagawa St., Pacific Palisades, Calif. (M)
Gaynor, Wardell, Cameraman, UPA Pictures. Mail: 51 Shanley Ave., Newark, N.J. (A)
Gebhart, Wilford W., Co-Owner, Southern Cine Service. Mail: 2000 Castleman Dr., Nashville, Tenn. (M)
Gedicks, Albert J., Color Timer, Fordel Films. Mail: 93 Emily Ave., Elmont, N.Y. (A)
Geier, Jane H., 5762 W. San Vicente, Apt. 6., Los Angeles 19. (A)
Geiger, Fred J., Supt., Mercury Film Lab. Mail: 151–16 17 Ave., Whitestone, N.Y. (M)
Geiler, Raymond L., Pres., A. R. Maas Chemical Co. Mail: 4570 Ardine St., South Gate, Calif. (A)
Geirrine, Fred James, Film Techn., General Film Labs. Mail: 5417 Bevis St., Van Nuys, Calif. (A)
Geis, Donald C., Sound Eng., Hearst Metrotone News. Mail: 1531 Hillside Dr., Glendale, Calif. (A)
Gelatt, Dorothy S., Photo.-Editor, Morgan & Morgan, Inc. Mail: 148 W. 72 St., New York 23. (A)
Gelb, Leo, % Lord Baltimore Hotel, 31 Collins Ave., Miami Beach, Fla. (M)
Geller, Charles, Sound Recordist, Radio Corp. of America. Mail: 8550 Blvd. E., North Bergen, N.J. (A)
Geller, Mae, Color Timer, Movielab Film Labs. Mail: 1615 Ave. I, Brooklyn 30, N.Y. (M)
Gellert, Hal, Tech. Supvr., Columbia Broadcasting System. Mail: 246 Woodfield Rd., Washington Township, Westwood, N.J. (A)
Gelman, Marvin, TV Lighting Dir., National Broadcasting Co. Mail: 3850 Hudson Manor Ter., Riverdale 63, N.Y. (A)
Genock, Edouard P., Manager, TV Programming, Eastman Kodak Co. Mail: 41 Reitz Pkwy., Pittsford, N.Y. (F)
Genser, Howard S., Film Editor, National Broadcasting Co. Mail: 322 W. 72 St., New York 23. (M)
Gensinger, Nicholas, Mechanical Supvr., Movie-Lab Film Labs. Mail: 67–15 168 St., Flushing 65, N.Y. (M)
Georgaras, Louis, N.Y. Univ. Mail: 35–54 89 St., Jackson Heights 72, N.Y. (S)
George, Richard D., Univ. Calif. L.A. Mail: 10918 Strathmore Dr., Los Angeles 24. (S)
George, Robert Leland, Design Eng., Berndt-Bach, Inc. Mail: 435½ N. Palm Dr., Beverly Hills, Calif. (M)
Gephart, William E., Jr., Vice-Pres., General Film Labs. Mail: 4537 Placidia Ave., N. Hollywood. (F)
Gerard, Edmund Bert, Free-Lance Cinemat., 2 Ramsey Rd., Great Neck, N.Y. (A)
Gerber, Clarence D., Dir. of Recording, General Electric Co. Mail: 619 Oak, Syracuse, N.Y. (M)
Gercke, George J., Mot.-Pic. Service, U.S. Information Agency. Mail: 617 Poplar Dr., Falls Church, Va. (A)
German, Fred A., Staff, Informational Films Div., Eastman Kodak Co. Mail: 66 Irving Rd., Rochester, N.Y. (A)
German, William J., W. J. German, Inc., John St., Fort Lee, N.J. (M)
Germann, Rolf L., Eng., Republic Aviation Corp. Mail: 32 Brenner Ave., Bethpage, L.I., N.Y. (M)
Gerretson, Fred W., Washington Sales Repr., E. I. du Pont de Nemours & Co., National Press Bldg., Washington, D.C. (M)
Gerrie, Alfred L., Jr., Product Eng., Consolidated Engineering Corp. Mail: 1118 N. El Molino Ave., Pasadena 6, Calif. (A)
Gershon, Jack, Experimental Eng., Armour Research Foundation, Fort Sheridan, Ill. (A)
Gerstle, Arthur, Free-Lance Asst. Cameraman. Mail: 11147 Kling St., N. Hollywood. (A)
Gevatoff, Sam, Mot.-Pic. Timer, U.S. Army Signal Corps. Mail: 109 E. 153 St., Bronx, N.Y. (A)
Ghosh, Ishan, Recordist. Mail: % Kardar Productions Parel, Bombay, India. (A)
Gianneschi, Lawrence, Pres., Big "D" Film Laboratory, 4215 Gaston Ave., Dallas, Tex. (M)
Giarraputo, Leonard, Chief Engineer, Pathe Labs. Mail: 12 Fox Ridge La., Locust Valley, N.Y. (A)
Gibbings, James F., Engineer, RCA Surface Communications, 2720 E. Broadway, Tuscon, Ariz. (A)
Gibbons, Thomas J., Jr., Sales Eng., Minnesota Mining & Mfg. Co. Mail: 44058 Elm, Lancaster, Calif. (M)
Gibbons-Fly, Walter, 266 Burns St., Forest Hills 75, N.Y. (M)
Gibbs, C. Ryle, Tech. Consultant, La Plaisance, Chemin du Haut Murget, Louveciennes, Seine-et-Oise, France. (A)
Gibbs, William Richards, Agency Film Producer, Young & Rubicam, Inc., 4012 Coldwater Ave., Studio City, Calif. (A)
Gibson, George H., W. J. German Inc., 6677 Santa Monica Blvd., Los Angeles 38. (A)
Gibson, James Edwin, Chief, Mot.-Pic. Service, U.S. Dept. of Agriculture, Washington 25, D.C. (A)
Gibson, James W., Rochester Inst. Tech. Mail: 282 Veranda St., Portland 3, Me. (S)
Gibson, Robert E., Designer, McDonnell Aircraft Corp. Mail: 1222 S. Geyer Rd., Kirkwood 22, Mo. (A)
Gibson, Thomas L., Vice-Pres., W. J. German Inc., 6040 N. Pulaski Rd., Chicago 30. (M)
Gibson, William John, Coordinator-Dir., Douglas Aircraft Co. Mail: Route 4, Cocoa Beach, Fla. (M)
Gieskieng, Marion W., Radio Corp. of America. Mail: 1333 S. Franklin, Denver 10, Colo. (A)
Gilbeau, Leo E., Chief Engineer, La Tribune Ltd., CHLT-TV, 221 Dufferin St., Sherbrooke, Que., Can. (M)
Gilcher, Vincent J., 435 Palisade Ave., Bogota, N.J. (A)
Giles, Lester A., Jr., Dir. of Wild Life & Conservation, American Humane Education Society, 180 Longwood Ave., Boston 15. (A)
Gilkeson, David C., Project Eng. (Optics), Wollensak Optical Co. Mail: 417 Thomas Ave., Rochester 17, N.Y. (M)
Gill, George H., Southern Branch Manager, Century Lighting, Inc. Mail: Box 775, North Miami, Fla. (A)
Gill, Norman P., Chief Eng., Lakes Broadcasting Co. Mail: 1310 W. First St., Duluth 6, Minn. (A)
Gill, Wilson E., Owner, Mot.-Pic. Agency. Mail: 1126 Vermont Ave., N.W., Washington 5, D.C. (M)
Gille, Hugo E., W. Greenbrook Rd., N. Caldwell, N.J. (A)
Gillespie, Charles Lee, Asst. Producer, Tantamount Pictures. Mail: 7007 Thornrose Ave., Apt. 3, Richmond 28, Va. (M)
Gillet, Albert. General Mgr., Brockliss Simplex. Mail: 162 Rue Perronet, Neuilly sur Seine, near Paris, France. (M)
Gillette, Edwin. Dir. Photo., Cambria Studio. Mail: 480 N. Bundy Dr., Los Angeles 49. (A)

Gillette, Frank N., Dept. Head, General Precision Laboratories. Mail: Greenmeadow Rd., Pleasantville, N.Y. (F)
Gillies, Don R., Outdoor Writer & Movie Photo., Detroit Times. Mail: 16551 Oakfield, Detroit 35. (A)
Gillies, Ian H., Manager Proprietor, Gilco Color Labs., Mills La., Auckland C.1, N.Z. (A)
Gilman, James S., Ass't. Mgr., Mot.-Pic. Dept., Lockheed Missile Systems Div. Mail: 16917 Chatsworth St., Granada Hills, Calif. (M)
Gilman, Warren Charles, Chief Engineer, Universal Recorders, Inc. Mail: 4162 Franklin Ave., Los Angeles 27. (M)
Gilmartin, W. A., Dir., Bray Studios, Inc. Mail: 21 Ingram St., Forest Hills Gardens, L.I., N.Y. (A)
Gimborn, Charles J., Jr., Chief Mot.-Pic. Photo., WCAU-TV. Mail: 412 W. Delphine St., Philadelphia 20. (A)
Ginsburg, Charles Pauson, Manager, Advanced Videotape Devel., Ampex Corp. Mail: 640 Orange Ave., Los Altos, Calif. (M)
Gioga, Peter Charles, Sound Engineer, Disney Studios. Mail: 115½ S. Westmoreland Ave., Los Angeles 4. (M)
Girola, Louis J., Sales Engineer, Houston Fearless Corp. Mail: 42 Garnet La., Plainview L.I., N.Y. (A)
Giroux, George R., Jr., Procter & Gamble Productions, Inc., 1741 N. Ivar Blvd., Hollywood. (A)
Gisbrecht, James H., Sr. Engineer, Aerojet General Corp. Mail: 16748 Sousalito Dr., Whittier, Calif. (A)
Gizowsky, Joseph, Mot.-Pic. Eng., Kane Engineering Co. Mail: 124 Kensington Rd., S., West Hempstead, N.Y. (M)
Glandbard, Max, Producer, Pres., Filmwright Prod. Mail: 195 Mohawk Dr., River Edge, N.J. (A)
Glasoe, Alf M., Tech. Editor, Eastman Kodak Co., Kodak Park, Rochester 4, N.Y. (A)
Glass, Jack R., Cameraman, Hal Roach Studios. Mail: 10661 Youngsworth Rd., Culver City, Calif. (M)
Glass, Murray, Chemist, Columbia Pictures Corp. Mail: 3246 Veteran Ave., Los Angeles 34. (A)
Glatz, M. C., Purchasing Agent, Maintenance, Fox Inter-Mountain Amusement Co., 1716 Blake St., Denver 2, Colo. (A)
Glavin, John J., General Film Labs. Mail: 4337 Whitsett Ave., N. Hollywood. (M)
Glazer, Charles H., Free-Lance Cameraman-Editor, 12 Winston Rd., Dorchester 24, Mass. (M)
Glazer, Marvin L., Control Dept., De Luxe Labs. Mail: 1825 66 St., Brooklyn, N.Y. (A)
Gleason, James A., Sound Mixer, International Sound Studios. Mail: 115 S. Broadway, Irvington, N.Y. (A)
Glenn, Glen R., Pres., Glen Glenn Sound Co., 6624 Romaine St., Hollywood 38. (A)
Glenn, James A., Dir., Plant Operations Dept., NBC-TV. Mail: 390 First Ave., Apt. 13H, New York 10. (M)
Glenman, Gordon R., General Mgr., Sound Services, Inc., 802 N. Martel Ave., Hollywood 46. (M)
Glennon, Lawrence E., Jr., Industrial Eng., Signal Corps Pict. Center. Mail: 15 Hatch Ter., Dobbs Ferry, N.Y. (M)
Glickman, Harry, Mecca Film Laboratories, Inc., 630 Ninth Ave., New York 19. (M)
Glikin, Meyer Marcos, Eng., Owner, Meyer Film Prod. Mail: 68–46 Groton St., Forest Hills 75, N.Y. (A)
Glitz, Herbert E., Eng., Model Shop, Bell & Howell Co. Mail: 4541 N. Hamilton Ave., Chicago 25. (A)
Glover, Ozzie, Producer, Ozzie Glover Productions, 1159 N. Highland, Hollywood 28. (A)
Glunz, Richard W., Lab. Techn., Canadian Broadcasting Corp. Mail: 48 Humbercrest Blvd., Toronto 9, Ont., Can. (A)
Glyptis, Nicholas, Multi-Tron Lab., Inc., 4624 Washington Blvd., Chicago 44. (A)
Godfrey, Dennis F., Sales Repr., W. J. German, Inc., 6677 Santa Monica Blvd., Hollywood. (A)
Goebel, Robert J., Electronics Eng., Daystrom Research Lab. Mail: Box 70, R.D. 1, Newfoundland, N.J. (A)
Goehner, W. R., Tech. Staff Member, Bell Telephone Labs. Mail: Bailey's Mill Rd., Morristown 18, N.J. (A)
Goetz, Herman Albert, Chief Recording Eng., Impresario Distinguished Sound. Mail: 1541 Shakespeare Ave., New York 52. (A)
Goetz, Jack, Sales, Consolidated Film Ind., 959 Seward St., Hollywood. (M)
Golan, Joseph C., Supt., Production, Eastman Kodak Co. Mail: Huntington Hills, Rochester 9, N.Y. (M)
Gold, Leon Sigmund, Sound Editor, Desilu. Mail: 1310 S. Beverly Glen Blvd., Los Angeles 24. (A)
Gold, Martin, N.Y. Univ. Mail: 244 W. 74 St., New York 23. (S)
Gold, Martin Joel, N.Y. Univ. Mail: 102–45 62 Rd., Forest Hills, N.Y. (S)
Gold, Nat Donald, N.Y. Univ. Mail: 325 E. 194 St., Bronx, N.Y. (S)
Goldberg, Benedict S., Jr., Supvr., Camera-Editor Group, Lockheed Aircraft Corp. Mail: 6927 Aura Ave., Reseda, Calif. (M)
Goldberg, Ernest W., Pres., Golde Manufacturing Co., 1140 Michigan Ave., Wilmette, Ill. (M)
Goldberg, Herbert E., Chief Devel. Eng., American Optical Co. Mail: Box 416, Keene, N.H. (A)
Goldberg, Morris, Manufacturer, Goldberg Brothers, 1745 Wazee St., Denver, Colo. (A)
Goldberg, Morris M., Educational Specialist, Armed Forces Inst. of Pathology. Mail: 10021 Brunett Ave., Silver Spring, Md. (M)
Goldberg, Mortimer, N.Y. Univ. Mail: 10 Sheridan Square, Apt. 9C, New York 14. (S)
Goldberg, Richard Jay, Research Chemist, Technicolor Corp., 2800 W. Olive, Burbank, Calif. (M)
Golden, Nathan D., Dir., & Scientific Mot.-Pic. & Photo. Products Div., BDSA, Department of Commerce Washington 25, D.C. (F)
Goldfarb, Henry, 8139 W. 4 St., Los Angeles 48. (A)
Goldman, Albert, Supvr. of Projection, Professional Projection Service. Mail: 46 Radnor Rd., Brighton 35, Mass. (A)
Goldman, Leslie A., Quartet Films, Inc., 8490 Melrose Ave., Hollywood 46. (A)
Goldman, Marvin, Free-Lance Director-Producer, 2254 Friendship St., Philadelphia 43. (A)
Goldmark, P. C., Pres., CBS Laboratories, 485 Madison Ave., New York 22. (F)
Goldrick, Miles A., Westrex, Corp., 6601 Romaine St., Hollywood. (A)
Goldsholl, Morton, Industrial Designer, 800 Kimballwood La., Highland Park, Ill. (A)
Goldsmith, Alfred N., Cons. Eng., 597 Fifth Ave., New York 17. (F)
Goldsmith, Charles B., Recordist, Radio Corp. of America. Mail: 307 S. Kenter Ave., W. Los Angeles. (A)
Goldsmith, Lloyd T., 4416 Arcola Ave., N. Hollywood. (F)
Goldsmith, Thomas T., Jr., Vice-Pres., Eng. & Research, Allen B. Du Mont Labs. Mail: 750 Bloomfield Ave., Clifton, N.J. (F)
Goldsmith, Walter D., Magnetic Recording Applications Eng., Ampex Corp., 934 Charter St., Redwood City, Calif. (M)
Goldstein, Charles, Exec., Reela Films, Inc., Box 2770, Miami, 31, Fla. (A)
Goldstein, Louis, Communication Arts, Boston Univ. Mail: 100 American Legion Hwy., Dorchester 24, Mass. (S)
Goldstein, Milton, Dean, American Television Inst. Tech. Mail: 2914 Sheridan Rd., Chicago 14. (M)
Golinick, Robert A., 8116 Wynne Ave. Reseda, Calif. (A)
Gomillion, Ted, Univ. So. Calif. Mail: 705 W. 35 Pl., Los Angeles 7. (S)
Gonnelli, Daniel Rosario, TV Eng., American Broadcasting Co. Mail: 1053 E. 55 St., Brooklyn 34, N.Y. (M)
Gonzalez, Eduardo G., Dealer Mot.-Pic. Supplies, National Theater Supply Export. Mail: Box 3871, San Juan, Puerto Rico. (M)
Goodale, E. Dudley, Staff Eng., National Broadcasting Co. Mail: 184 Woodland Ave., New Rochelle, N.Y. (F)
Gooday, Robert Allan, Chief Engr., Advance Components, Ltd. Mail: 82 Chelmsford Rd., Shenfield, Essex, Eng. (M)
Goodding, Robert A., Univ. So. Calif. Mail: 15226 Friends St., Pacific Palisades, Calif. (S)
Goode, Lawrence S., Chief Engineer, Associated Screen News. Mail: 178 Cote St. Antoine Rd., Montreal 6, Que., Can. (M)
Goodell, Gerald E., Univ. Calif. L.A. Mail: 11695 Bellagio Rd., Apt. 3, Los Angeles 49. (S)
Goodman, Kyle E., Radio Engr., Savannah Broadcasting Co., 516 Abercorn St., Box 858, Savannah, Ga. (M)
Goodwin, Robert G., Vice-Pres., General Film Laboratories, 1546 N. Argyle Ave., Hollywood 28. (M)
Gopal, Krishna, No. 6 Marwari Bungalow, Tagore Rd., Santa Cruz, Bombay 23, India. (A)
Gordon, Alan, Designer, Mfg. of Photo. Equip., Gordon Enterprises, 5362 N. Cahuenga Blvd., N. Hollywood. (M)
Gordon, Barry O., Tech. Manager, Graphic Films Ltd. Mail: 250 Rusholme Rd., Toronto 4, Ont., Can. (M)
Gordon, Cecil S., Univ. So. Calif. Mail: 10535 Almayo Ave., W. Los Angeles 64. (S)
Gordon, George H., Chemical Eng., Eastman Kodak Co. Mail: 8 Highland Ave., Rowayton, Conn. (F)
Gordon, Irl, 104 Bittman St., Akron 3, Ohio. (M)
Gordon, James B., Dir. of Photo., Head of Optical Printing, 20th Century-Fox. Mail: 1216 Daniels Ave., Los Angeles 35. (M)
Gordon, Jay Edwin, Supvr. Mot. Pic., North American Aviation. Mail: 14514 Valley View, La Mirada, Calif. (A)
Gordon, Larry, Producer & Dir., Television Features, Inc., 480 Lexington Ave., New York. (M)
Gordon, Sol, COMNAVAIRPAC Staff Box 1220, NAS, North Island, San Diego 35, Calif. (S)
Goren, Lewis, SRT-TV Studios. Mail: 210 Thompson St., New York 12. (S)
Gorski, USN. Lcdr. Joseph J., % Professor of Naval Science, University of So. Calif., Los Angeles 7. (S)
Gorth, Philipp Wayne, Film Timer, Consolidated Film Ind. Mail: 11832 Dalwood Ave., Norwalk, Calif. (A)
Goshaw, I. R., Attorney, Radio Corp. of America. Mail: 149 S. Almont Dr., Beverly Hills, Calif. (A)
Gosnay, D. C., Box 188, Thousand Oaks, Ventura Co., Calif. (A)
Gottlieb, Arthur, Pres., Film Lab. of Canada Ltd. Mail: 310 Lake Shore Rd., Toronto 14, Ont., Can. (A)
Gottschalk, Robert E., Manufacturer, Panavision, Inc. Mail: 11921 Kearsarge St., Los Angeles 49. (M)
Gould, Arthur, Writer, Dir., Cameraman, Cine' 937 Productions; United Ind. Films. Mail: 427 Monte Sol, Santa Fe, N.M. (M)
Gould, Robert William, Instructor, U.S. Army Signal Corps. Mail: 83 Audrey Pl., Neptune, N.J. (A)
Gould, Walter D., Los Alamos Scientific Lab. Mail: 2164A 33 St., Los Alamos, N.M. (A)
Gounaris, John P., Control Room Eng., WXEX-TV, Engineering Dept., Petersburg, Va. (A)
Grabill, Edward M., Mot.-Pic. Director, Wilding Picture Prod. Mail: 625 Arlington Ave., Des Plaines, Ill. (M)
Graf, Jack M., Video-Sonic Prod. Mail: 713 Evanwood Ave., W. Covina, Calif. (A)
Graff, Earl F., Asst. Mgr., Pembrex Theatre Supply Corp. Mail: 10540 Pangborn Ave., Downey, Calif. (A)
Gragg, Richard Albert, L.A. School. Mail: 4113 Radford Ave., Studio City, Calif. (S)
Graham, C. L., Photo. Engr., Eastman Kodak Co., Color Technology Dept., Kodak Park, Rochester 12, N.Y. (M)
Graham, Gerald G., Dir. Tech. Operations, National Film Board, Box 6100, Montreal 3, Que., Can. (F)
Graham, John J., Jr., Photo. Techn., Eastman Kodak Co. Mail: 5 Tammy Dr., Penfield, N.Y. (M)
Graham, Virgil M., Assoc. Dir., Eng. Dept., Radio-Electronics-TV. Mfg. Assn. Mail: 40 Brompton Rd., Great Neck, N.Y. (M)
Graham, William L., Chief Engineer, Goldberg Bros. Mail: 39 Bryant Way, Denver 19, Colo. (A)
Granato, Paul V., Charge of Billing Dept., Precision Film Labs. Mail: 219–02 38th Ave., Bayside 61, N.Y. (A)
Grann, James V., Duplicate Products Dept. The Jam Handy Organization, 2821 E. Grand Blvd., Detroit 11. (A)
Grant, Duane E., Photo. Eng., Eastman Kodak Co., Color Technology Div., Kodak Park, Rochester 4, N.Y. (A)
Grant, Raymond F., Service Eng., Eastman Kodak Co., 6706 Santa Monica Blvd., Hollywood. (A)
Graves, R. Courtney, Univ. Miami. Mail: 7701 S.W. 52 Ct., Miami 43, Fla. (S)
Graves, Walter S., Cambridge TV Center, 1481 Broadway, New York. (A)
Gray, Charles W., Sound Eng., Picture Recorders Corp. Mail: 324 E. Villa St., Pasadena 4, Calif. (A)
Gray, David Anton, Box 96, Cambridge 38, Mass. (S)
Green, Albert Pennington, Sound Recording & Electronic Eng. Warner Bros. Pictures. Mail: 14030 Margate St., Van Nuys, Calif. (M)
Green, Allan, Camera Techn., Camera Equipment Co. Mail: 3412 Oceanside Rd., Oceanside, Rd., Oceanside, N.Y. (A)
Green, Barry B., Mot.-Pic. Sales, Reeves Equipment Corp. Mail: 1672 Ocean Pkwy., Brooklyn, N.Y. (A)
Green, Benjamin, Rochester Inst. Tech. Mail: 271 E. 28 St., Paterson, N.J. (S)
Green, Donald L., Student, Harwald Co. Mail: 730 Milburn, Evanston, Ill. (A)
Green, F. A. Toby, Tech. Officer, International Civil Aviation Org., 716 International Aviation Bldg., Montreal, Que., Can. (M)
Green, James W., Vice-Pres., Electronics Eng., Magnasync Mfg. Co. Ltd., 5546 Satsuma Ave., N. Hollywood. (M)
Green, Leland William, Free-Lance Photo. 6511 Delongpre, Hollywood 28. (A)
Green, Leonard Arthur, Electronics Eng., United Church of Canada. Mail: 45 Lockerbie St., Weston, Toronto 15, Ont., Can. (M)
Greenberg, Raymond, Film Editor, Sarra, Inc. Mail: 50–35 184 St., Fresh Meadows 65, N.Y. (A)
Greenberg, Wilfred, SRT-TV Studios. Mail: 41–47 170 St., Flushing 58, L.I., N.Y. (S)
Greenblatt, Martin, TV Engineer, B. Eichwald & Co. Mail: 196–54 69 Ave., Flushing 65, N.Y. (A)
Greene, Chauncey L., 4852 Drew Ave., S., Minneapolis 10, Minn. (F)
Greene, Edward J., Jr., Visual-Aids Div., Shell Oil Co. Mail: 7 Amherst Dr., Hicksville L.I., N.Y. (M)
Greene, Howard W., Production Manager, Coffman Film Co. Mail: 6726 Santa Anita Dr., Dallas, Tex. (A)
Greene, Richard Harry, Chemical Analyst, General Film Labs. Mail: 607 N. Evergreen St., Burbank, Calif. (A)
Greene, Stephen, Mfr. 8mm Equip., Etablissement EMEL, 6 Rue des Suisses, Paris 14, France. (A)
Greenfield, Jack C., Chief Transmission Eng., U.S. Naval Photographic Center. Mail: 3201 Park Dr., S. E., Washington 20, D.C. (F)

Greenhalgh, P. J., Jay Emanuel Publications, 246 N. Clarion Dr., Philadelphia 7. (A)
Greenlaw, David S., Kodak Park Tech. Supvr. Color Tech. Div., Eastman Kodak Co. Mail: Taylor Rd., Honeoye Falls, N.Y. (M)
Greenwood, Jack Ryder, Studio Manager, Merton Park Studios, Ltd., 269 Kingston Rd., Merton Pk., London S.W.19, Eng. (A)
Greenwood, James H., Dir. of Engineering, WCAE, Inc. Mail: 125 Ridge Rd., Pittsburgh 9, Pa. (A)
Greer, A. Lawrence, Supvr. of Projection, Twinex Theatres, 175 Bloor St., E., Toronto, Ont., Can. (A)
Gregory, Howard P., Vice-Pres., Binghamton Magnetic Ind., Inc., 40 Wall St., Binghamton, N.Y. (M)
Gregory, John James, Adv. Dir., Calif. Ind. Purch. Guide & Electronics Guide. Mail: 136 S. Astell Ave., W. Covina, Calif. (A)
Gregory, John R., Pres., City Film Center, Inc. Mail: 64–12 65 Pl., Middle Village 79, N.Y. (A)
Gregory, John R., R.D. 1, Box 467, Vashon, Wash. (M)
Greig, Arthur W., Eng., Mar. Broadcasting Co. Mail: 13 Newton Ave., Halifax, N.S., Can. (A)
Greiger, Henry F., Projection Supvr., Dichter Sound Studio Mail: 47–50 41 St., Sunnyside, N.Y. (A)
Greiner, Harold E., Projectionist, 20th Century-Fox & De Luxe Labs. Mail: Box 6938, Los Angeles 22. (M)
Greisman, Jack, Manager Mot.-Pic. Sales, Fotoshop, Inc. Mail: 2085 Walton Ave., New York 53. (A)
Grenier, Theodore B., Chief Video Facilities Eng., American Broadcasting Co. Mail: 2045 De Mille Dr., Hollywood. (M)
Gretener, Edgar, Engr., E. Gretener A.G. Zurich. Postfach 157, Zurich-Neumunster, Switzerland. (F)
Gretzinger, V. J., Installations, B. F. Shearer Co. Mail: 3547 Suter St., Oakland 19, Calif. (M)
Grier, Milburn B., Sr. Engineer, Northrop Aircraft. Mail: 13232 S. St. Andrews Pl., Gardena, Calif. (A)
Griffin, Clifford A., Sound Techn., National Film Board of Canada, 3255 Cote de Liesse Rd., Montreal, Que., Can. (A)
Griffin, Robert F., Service Correspondent, Eastman Kodak Processing Labs. Mail: 3105 Madison Pl., Hyattsville, Md. (A)
Griffin, William C., Technologist, Photo., U.S. Naval Ordnance Test Station. Mail: Box 532, Ridgecrest, Calif. (M)
Griffing, William Royal, TV Eng., CBS Television. Mail: 1620 Del Valle Ave., Glendale 8, Calif. (A)
Griffith, Everette E., Jr., Mot.-Pic. Eng., Technicolor Corp. Mail: 7841 Paso Robles Ave., Van Nuys, Calif (M)
Griffiths, Peter H., Projection & Sound Eng. Mail: % 28 Eccleston Rd., South Shore, Blackpool, Eng. (A)
Grignon, L. D., 20th Century-Fox. Mail: 1427 Warnall Ave., Los Angeles 24. (F)
Grills, Charles Richard, Manager, Cartoon Camera Dept., Walt Disney Prod. Mail: 4219 Babcock, N. Hollywood. (A)
Grimaldi, Austin V., Sound Techn., Shelly Films. Mail: 58 Sutherland Dr., Toronto 17, Ont., Can. (A)
Grimaldi, Joseph Peter, Sound Eng., Shelly Films Ltd., Brockhouse Rd., Toronto, Ont., Can. (M)
Grimm, Ralph E., Chief Eng., Nems-Clarke Co. Mail: 9330 West Parkhill Dr., Bethesda 14, Md. (A)
Griswold, Raymond P., Sound Tech. Mixer, Radio Corp. of America. Mail: 255–12 Highland Pl., Great Neck, L.I., N.Y. (A)
Grodewald, Herbert H., Partner, Technical Film Studio. Mail: 147–17 Cherry Ave., Flushing, N.Y. (M)
Groet, Nicholas Herman, Chemist, Eastman Kodak Co. Mail: 498 Harrogate Dr., Rochester 10, N.Y. (F)
Grogan, Dolores J., Sound Control, Movielab Film Lab. Mail: 210 Parkside Ave., Brooklyn, N.Y. (A)
Gromak, Theodore B., Project Engr., The Kalart Co., Inc., Hultenius St., Plainville, Conn. (M)
Gropper, Gene, Devel. Eng. & Techn., Genii Prod., Hal Seeger Prod. Mail: Mt. Airy Rd., Croton-on-Hudson, N.Y. (A)
Gropper, Lawrence Herbert, L.I. Agric. Tech. Inst. Mail: 135–01 72 Ave., Kew Garden Hills 67, N.Y. (S)
Gross, C. Robert, Eng., Columbia Broadcasting System. Mail: 3563 Stonewood Dr., Sherman Oaks, Calif. (A)
Gross, Harold, Engineering Dept., Houston Fearless. Mail: 7836 Louise Ave., Northridge, Calif. (A)
Gross, Robert, Mot.-Pic. Producer, American Film Producers, 1600 Broadway, New York 19. (M)
Grossman, Glenn B., Production Mgr., Animation, Inc. Mail: 226 Dianthus St., Manhattan Beach, Calif. (A)
Grossman, Henry, Dir. of TV Operations, CBS Television. Mail: 145 Elmsmere Rd., Bronxville, N.Y. (M)
Grossman, Israel, Quality Mgr., Technicolor N.Y. Corp. Mail: 49 Palmer Ave., Mount Vernon, N.Y. (M)
Grover, L. V., Pres., Natural Lighting Corp., 612 W. Elk Ave., Glendale 4, Calif. (M)
Grover, Norman R., Supervising Eng., Canadian Broadcasting Corp. Mail: 5247 Montclair Ave., Montreal, Que., Can. (M)
Groves, George R., Asst. Sound Dir., Warner Bros. Pictures, 4000 W. Olive, Burbank, Calif. (M)
Groves, Howard L., Mot.-Pic. Techn., General Film Labs. Mail: 723 Butternut, Royal Oak, Mich. (A)
Grubel, Robert M., Chief Chemist, Consolidated Film Ind. Mail: 4936 Sunnyslope Ave., Van Nuys, Calif. (M)
Grude, Adolph, 621 Thames St., Ft. Walton Beach, Fla. (A)
Gruenberg, Peter B., Univ. Calif. L.A. Mail: 1726 N. Courtney Ave., Los Angeles 46. (S)
Grumman, Frank Edward, Quality-Control Dept., De Luxe Labs. Mail. 146 W. 70 St., New York 23. (A)
Grummisch, Lorne H., Techn. Officer, National Research Council. Mail: 184 McArthur Ave., Ottawa 2, Ont., Can. (A)
Grunert, Vincent, Kodachrome Timer & Controller, De Luxe Labs. Mail: 157–21 12 Ave., Whitestone, N.Y. (A)
Grunkemeyer, Geo. W., Photo., 444 W. Alger, Box 899, Sheridan, Wyo. (A)
Grunwald, Robert, Pres., The Harwald Co. Mail: 1340 Larrabee La., Northbrook, Ill. (A)
Grunwald, Walter Manuel, Techn., CBS Television. Mail: 1264 Sheridan Ave., Bronx 56, N.Y. (A)
Grussing, Henry, Projection & Service Eng., B. F. Shearer Co. Mail: 3829 Lockland Dr., Apt. 7, Los Angeles 8. (A)
Gubbins, L. J., Sound Recorder Eng., Compania Shell de Venezuela Ltd., Apto. 809, Caracas, Venezuela, S.A. (A)
Gudtner, Charles J., Head, Control Dept., Cineque Film Processing Labs. Mail: 811 Riverside Dr., New York 32. (M)
Guell, C. Henry, Manager, Mexicolor S.A., Miguel Laurent 427, Mexico 12, D. F. Mex. (A)
Guerin, Joseph D., Univ. So. Calif. Mail: 147 N. Wetherly Dr., Los Angeles 48. (S)
Guerrero, Edmund S., Pres., Pacific International Univ. Mail: 5719 Santa Monica Blvd., Hollywood 38. (M)
Guffanti, Albert, Service Lab. Supvr., National Screen Service Corp. Mail: 836 Martin Ave., Oradell, N.J. (A)
Guffanti, Paul A., Guffanti Film Labs., 630 Ninth Ave., New York 19, (A)
Guhl, Robert H., Glen Glenn Sound Co. Mail: 4120 Woodman Ave., Van Nuys, Calif. (M)
Guidet, Henry, Univ. Miami. Mail: 160 S.W. 23 Rd., Miami, Fla. (S)
Guido, Michael P., Audio-Visual Off. & Comm. Media Advisor, U.S. Dept. of State, I.C.A. Div., American Embassy—USOM, Beirut, Lebanon, (A)
Gularek, Theodore V., Jr., Draftsman, Westrex Corp. Mail: 185 Greenpoint Ave., Brooklyn 22, N.Y. (A)
Gundelach, Charles A., Free-Lance Cameraman-Production, 2311 Brewster Ave., Redwood City, Calif. (M)
Gundelfinger, Alan M., Plant Administration, Technicolor Corp. Mail: 1239 N. Sweetzer Ave., Hollywood 46. (F)
Gunn, Hartford N., Jr., General Mgr., WGBH-FM & TV. Mail: 100 Memorial Dr., Apt. 5-2B, Cambridge, Mass. (M)
Gunoff, Richard A., Brooks Inst. Photo. Mail: 27 Ocean View Ave., Santa Barbara, Calif. (S)
Gunst, Margaret J. G., Physicist, Rank Labs. (Denham Ltd.) Mail: 85 Harley St., London, Eng. (A)
Gunther, Walter R., Projection Service, Warner Bros. Studio. Mail: 7452 Hazeltine Ave., Van Nuys, Calif. (A)
Gunzburg, M. L., Pres., Natural Vision Corp. Mail: 908 Whittier Dr., Beverly Hills, Calif. (A)
Gurin, Herman M., Eng., National Broadcasting Co., 30 Rockefeller Plaza, New York 20. (F)
Guselle, John H. Worley, Rex Productions, 2170 W. 43 Ave., Vancouver, B.C., Can. (A)
Gustafson, G. E., Vice-Pres. in Charge of Eng., Zenith Radio Corp., 6001 W. Dickens Ave., Chicago. (M)
Gustafson, John C., Vice-Pres., Oscar F. Carlson Co., 2600 Irving Park Rd., Chicago 18. (M)
Gustafson, Robert D., Film Techn., Consolidated Film Ind. Mail: 5632 Norwich Ave., Van Nuys, Calif. (A)
Gustavsson, K. Hans, U.N. Official, Pagoda Film, Bromstensvagen 86, Stockholm-Mariehall, Sweden. (A)
Guthrie, James M., Univ. So. Calif. Mail: % Mrs. A. C. Douglas, 1044 Hoke Smith Dr., Dallas, Tex. (S)
Guthrie, Melvin R., Jr., Lab. Mgr., Soc. for Visual Education. Mail: 5655 N. Mango Ave., Chicago 30, (M)
Gutterman, Robert P., Vice-Pres., General Kinetics, Inc., 555 23 St., S., Arlington, Va. (A)
Guttman, Eric I., Devel. Eng., Eastman Kodak Co., Kodak Park, Bldg. 35, Rochester, N.Y. (A)
Gutzman, Chester, Sound Eng. & General Mgr., Universal Radio Supply. Mail: 7952 San Rafael Dr., Buena Park, Calif. (A)
Guy, Raymond F., Sr. Staff Eng., National Broadcasting Co. Mail: 264 Franklin St., Haworth, N.J. (M)
Guy, Steven Arthur, Dir. Electronics Div., Telefilm, Inc. Mail: 1055 Meadowbrook Ave., Los Angeles 19. (A)
Gwynne, Hugh H., Owner, Video Film Laboratories, 350 W. 50 St., New York 19. (M)
Gyi, Maung Maung, Mot.-Pic. Cameraman, State Film Promotion Board, Govt. of Burma. Mail: 30 Irrawaddy St., Ahlone P.O., Rangoon, Burma. (A)
Gyiaung, Tin, Univ. So. Calif. Mail: 1039 W. 31 St., Los Angeles 7. (S)

Haas, Milton J., Eng., Columbia Broadcasting System. Mail: 322 Buckingham Rd., Cedarhurst, L.I., N.Y. (A)
Habeck, Fred William, Film Techn., Consolidated Film Ind. Mail: 509 Art La., Ridgefield, N.J. (A)
Haber, Jack, Production Mgr., Mecca Film Labs. Mail: 85–11 34 Ave., Jackson Heights, N.Y. (A)
Haburton, Ralph, Photo. Eng., Orlando AFB. Mail: 1617 Flamingo Dr., Orlando, Fla. (M)
Hackel, Joseph P., Pres., Eng., Medical Film Guild, 506 W. 57 St., New York. (A)
Hackert, Gunter Josef, Timer, De Luxe Film Labs. Mail: 645 West End Ave., Apt. 7F, New York 25. (A)
Hadden, Richard M., Field Dir., Moral Rearmament. Mail: 833 S. Flower St., Los Angeles 17. (A)
Haddock, Robert A., Film Rec., Radio Corp. of America. Mail: 197–21 McLaughlin Ave., Hollis 23, N.Y. (A)
Hadley, Leslie H., Audio Engineer, Les Hadley Audiotronics, 10 Selwood Ave., Toronto 8, Ont., Can. (M)
Hadley, William H., Jr., Pres., The Hadley Co. Mail: 4300 S. Lookout, Little Rock, Ark. (A)
Hafela, Courtney, Mot.-Pic. Producer, 51 Crescent Ave., Jersey City 4, N.J. (M)
Haff, Richard M., Chemist, Ansco. Mail: 6170 Cleon Ave., N. Hollywood. (A)
Hagan, John Melvin, Cameraman-Editor, Northrop Aircraft. Mail: 22006 Grant Ave., Torrance, Calif. (A)
Hageman, Theodore C., 1546 N. Argyle, Hollywood 28. (A)
Hagemeyer, Louis, Mot.-Pic. Dir., USAF. Mail: 828 Hadapp Ave., Dayton, Ohio. (M)
Hagenau, Scott N., Radio & TV Eng., WSBT-WSBT-TV. Mail: 300 W. Jefferson, South Bend, Ind. (A)
Hagenberg, H. W., Territory Tech. Committee, Nederlandsche Bioscoon-Bond, Janluykenstr 2, Amsterdam, Holland. (A)
Hagiwara, M., Eng., Westrex Co., Orient, 80 Kitamachi Koshienguchi, Nishinomiya, Hyogo Prefecture, Japan. (A)
Hagopian, J. Michael, Pres., Atlantis Productions, Inc., 7967 Sunset Blvd., Hollywood 46. (M)
Haines, Allan, Pathe Labs. of Calif. Inc., 6823 Santa Monica Blvd., Los Angeles 38. (A)
Haines, Jesse H., TV Engineer, Allen B. Du Mont Labs. Mail: 21-C Bruan Pl., Clifton, N.J. (A)
Haines, Robert A., Exec. Eng., Army-Air Force Mot.-Pic. Service, Pacific, APO 500, San Francisco. (A)
Haley, Andrew G., Sr. Member, Haley, Wollenberg & Kenehan, 1735 De Sales St., N.W., Washington 6, D.C. (M)
Hall, E. S., Elec. Eng., British Thomson- Houston Co., Ltd., Rugby, Eng. (M)
Hall, Edward B., Manager, Informational Films Div., Eastman Kodak Co., 343 State St., Rochester 10, N.Y. (A)
Hall, Everett C., Consultant-Coord., Frederick F. Watson, 141 E. 44 St., New York 17. (M)
Hall, Frank, Medical Surgical Photo., Dept. Veterans Affairs. Mail: 565 Avenue Rd., Apt. 504, Toronto 7, Ont., Can. (M)
Hall, Howard J., Rochester Inst. Techn. Mail: 141 Fitzhugh St., S., Rochester 8, N.Y. (S)
Hall, Jack A., Douglas Aircraft. Mail: 4452 Pixie Ave., Lakewood 11, Calif. (M)
Hall, Jack P., 10146 Graynor, San Fernando, Calif. (A)
Hall, Ralph M., Supvr. Mot.-Pic. Prod., Convair Div., General Dynamics Corp. Mail: 7302 Princeton Ave., La Mesa, Calif. (A)
Hallberg, Orville Seth, Asst. Cameraman, Universal International. Mail: 10821 Peach Grove St., N. Hollywood. (A)
Halligan, George, Film Editor & Producer. Mail: 6938 Coldwater Canyon, N. Hollywood. (A)
Hallinan, Dennis P., Chief Photo., Florida Cypress Gardens, Winter Haven, Fla. (A)
Hallinan, J. Peter, Univ. Miami. Mail: 5934 S. Lowe Ave., Chicago 21. (S)
Hallows, Raymond L., Jr., Design & Devel. Eng., Advanced Development Group, Radio Corp. of America, Harrison, N.J. (A)
Halpern, Nathan L., Pres., Theatre Network TV, Inc., 575 Madison Ave., New York 17. (M)
Halpern, William, Hills Mfg. Co. Mail: 1874 Lippincott Rd., Huntingdon Valley, Pa. (A)
Halprin, Sol, Exec. Dir. of Photo., 20th Century-Fox. Mail: 1079 Marilyn Dr., Beverly Hills, Calif. (F)
Halvonik, George, 42 E. 64 St., New York 21. (M)
Ham, Dick, Cameraman-Editor, Marvin Becker Films. Mail: 3827 Nathan Way, Palo Alto, Calif. (A)

Hamilton, Charles A., Mot.-Pic. Writer-Dir., Convair Div., General Dynamics. Mail: 4124 Donnelly St., Fort Worth, Tex. (A)
Hamilton, D. W., Philip Bank, Philip St., Carnoustie, Angus, Scotland. (A)
Hamilton, Edward G., Electrical Eng., American Broadcasting Co., 7 W. 66 St., New York. (A)
Hamilton, Eldon W., Pres., Trans-Canada Films Ltd., 1210 Burrard St., Vancouver 1, B.C., Can. (M)
Hammond, Russell D., Section Chief, Western Electric Co. Mail: 1201 Strathmore Circle, Winston-Salem, N.C. (A)
Hamilton, Vernon P., 3943 Bibbits Dr., Palo Alto, Calif. (A)
Hamilton, W. F., Lighting Dir., KPRC-TV. Mail: 2022 Hewitt Dr., Houston 18, Tex. (A)
Hammer, Robert, TV Engineer, CBS Television, 524 W. 57 St., New York. (M)
Hammerschmidt, A. L., Eng., National Broadcasting Co. Mail: 206 Oakwood Dr., R.D. 2, Westwood, N.J. (M)
Hammond, Leonard, 1714 N. Fuller, Los Angeles. (A)
Hampel, Frederick A., Lab. Techn., Shelly Films Ltd., 670 Balliol St., Toronto 7, Ont., Can. (A)
Hance, Paul, Jr., Mot.-Pic. Producer, Paul Hance Prod. Mail: Morris Plains, N.J. (M)
Hanchek, Lawrence S. P., Pres., Film Services, Inc. Mail: 2361 Dewes St., Glenview, Ill. (M)
Hancock, James Barton, Chief Eng., McClatchy Broadcasting Co. Mail: 12 Fedora, Fresno, Calif. (M)
Hand, Kenneth, Manager, Photo. Branch, Canadian National Railways, 884 St. James St. W., Montreal, Que., Can. (A)
Handley, C. W., National Carbon Co. Mail: 1960 W. 84 St., Los Angeles 44. (F)
Hanisch, Arthur Stuart, Univ. So. Calif. Mail: 940 Hillcrest Pl., Pasadena, Calif. (S)
Hankins, M. A., Vice-Pres., Engineering, Mole-Richardson Co., 937 N. Sycamore Ave., Hollywood 38. (F)
Hanna, Clifford, Mot.-Pic. Producer, Video Films, 1004 E. Jefferson Ave., Detroit 7. (A)
Hans, Charles S., Vice-Pres., Depicto Films Corp., 254 W. 54 St., New York 19. (A)
Hansard, William W., City Col. N.Y. Mail: 279 W. 113 St., New York. (S)
Hansen, Arthur W., Research Asst., Du Pont Photo Products. Mail: Box 82, Parlin, N.J. (A)
Hansen, Dane A., Projectionist, Consolidated Film Ind. Mail: 236 S. Lincoln, Burbank, Calif. (M)
Hansen, Edmund H., E. H. Hansen Labs. Mail: Box 6, Balboa Island, Calif. (F)
Hansen, Homer Richard, Timer, Consolidated Film Lab. Mail: 160 W. 174 St., Apt. 14B, Bronx 53, N.Y. (A)
Hansen, Jane, Univ. Calif. L.A. Mail: 3683 38 St., N.W., Rm. 128, Washington 16, D.C. (S)
Hansen, Roy V., Mot.-Pic. Projectionist, Willmar Amusement Co., Chief Drive-In, Box 2, Willmar, Minn. (A)
Hansher, Harold Raymond, Service Supvr., Dominion Sound Equipment Ltd. Mail: 23 Corwin Cres., Postal Zone Downsview, Toronto, Ont., Can. (M)
Hansher, William H., Tech. Asst. to President, Radio Cincinnati, Inc. Mail: 3172 Herrick Rd., Columbus 21, Ohio. (M)
Hanson, Charles L., Jr., Photo. Techn., Arthur D. Little, Inc. Mail: 26 Valley Rd., Concord, Mass. (A)
Hanson, Everett Lyle, Foreman, General Film Labs. Mail: 2242 Camden Ave., Los Angeles 64. (A)
Hanson, Harold E., Photo., Harolds Photo. & TV, 600 E. 35 St., Sioux Falls, S.D. (A)
Hanson, Kermit F., 1024 Broadway, South Portland, Me. (M)
Hanson, O. B., Vice-Pres., Eng. Services, Radio Corp. of America. Mail: 184 Compo Rd., Westport, Conn. (F)
Hanson, Russell O., Eng., Samuel Goldwyn Studios. Mail: 10761 Wilkins Ave., Los Angeles 24. (M)
Hanson, W. T., Jr., Research, Eastman Kodak Co., Kodak Park, Rochester 3, N.Y. (F)
Haraughty, Lois E., Analytical Chemist, Eastman Kodak Co. Mail: 6706 Santa Monica Blvd., Hollywood. (A)
Harber, Richard G., Prod. Asst., Dept. of Cinema, Univ. So. Calif. Mail: 5553 Kassner St., Rolling Hills, Calif. (A)
Harcus, Wilmore C., Supvr., Technicolor Corp. Mail: 14410 Burbank Blvd., Van Nuys, Calif. (F)
Harder, William Edward, Manager, Editing Dept., Fred A. Niles Productions, Inc., 22 W. Hubbard St., Chicago 10. (M)
Hardin, H. H., Okiner-Hardin Theatre Supply Co., 714 S. Hampton Rd., Dallas, Tex. (A)
Harding, Bruce E., Asst. Dir., Div. Audio-Visual Aids, Harvard Univ. Mail: Hobart & Union Sts., E. Bridgewater, Mass. (M)
Harding, H. Theodore, Mot.-Pic. Product Manager, E. I. du Pont de Nemours & Co., Mail: 11507a Nemours Bldg., Wilmington, Del. (M)
Hardy, Arthur C., Professor, Massachusetts Institute of Technology, Cambridge, Mass. (F)
Hargreave, Alfred, 141 Chestnut Hill Dr., Rochester 5, N.Y. (M)
Harhay, Pete, Dir., Cinemat., Lockheed Aircraft Corp. Mail: 260 Carmelita Dr., Mountain View, Calif. (A)
Harkins, Dwight, Owner-Developer, College Theater, Tempe, Ariz. (A)
Harlan, John A., Metallographer, Crane Co. Mail: 9720 Prospect Ave., Chicago 43. (A)
Harmer, John D., Recording Eng., 192 N. Powell Ave., Columbus 4, Ohio. (M)
Harmon, Ralph N., Vice-Pres. for Engineering, Westinghouse Broadcasting Co., 122 E. 42 St., New York 17. (M)
Harrington, T. T., 1314 Milvia St., Berkeley 9, Calif. (M)
Harris, Cyril M., Professor & Consultant in Acoustics, Columbia Univ. Mail: 425 Riverside Dr., New York 25. (M)
Harris, John Richard, Dir., Central Photo. Facility, Montana State Univ. Mail: Box 118, Missoula, Mont. (A)
Harris, Kenneth, Traffic Manager, ZIV-TV Films. Mail: Luwista La., Cincinnati, Ohio. (A)
Harris, Lewis, Dir. Maintenance, Alliance Amusement Co., 231 S. LaSalle St., Chicago 4. (M)
Harris, Robert S., IV, Brooks Inst. Photo. Mail: 854 Jimeno Rd., Santa Barbara, Calif. (S)
Harris, William M., Techn., Paramount Pictures Inc. Mail: 521 N. Camden Dr., Beverly Hills, Calif. (M)
Harrison, Charles Edward, Pres. & Chief Eng., Technisonic Studios. Mail: 1238 McKinley, St. Louis 19, Mo. (A)
Harrison, Don L., Film Techn., Eastman Kodak Co. Mail: 3763½ Centinela Ave., Los Angeles 66. (A)
Harrison, W. H., 6363 Santa Monica Blvd., Los Angeles 38. (A)
Harsh, Harold C., Chemist, Ansco. Mail: 83 Matthews St., Binghamton, N.Y. (F)
Hart, Donald J., Color TV Eng., Smith, Kline & French Labs., Inc., 1530 Spring Garden St., Philadelphia. (M)
Hart, Donn E., Univ. Calif. L.A. Mail: 11205 Ivy Pl., Apt. 5, Los Angeles 64. (S)
Hart, Edward W., 2050 Balmer Dr., Los Angeles 39. (M)
Hart, F. William, Studio Manager, National Film Studios, 105 11 St., S.E., Washington, D.C. (A)
Hart, Hal, Free-Lance Title Maker, 1528 N. Euclid Ave., Upland, Calif. (A)
Hart, Ralph, Univ. Calif. L.A. Mail: 1701 Nichols Canyon Rd., Los Angeles 46. (S)
Hart, William J., Mot.-Pic. Sound Techn., Wright-Patterson AFB. Mail: 970 W. Main St., Wilmington, Ohio. (M)
Hart, William S., Chief Engineer, WYES TV, 916 Navarre Ave., New Orleans, La. (A)
Hart, Willis Ned, Radio & TV Techn., Douglas Aircraft. Mail: 2200 Longwood Ave., Los Angeles 16. (A)
Harter, Harvey V., Asst. Staff Member, Sandia Corp. Mail: 82-608 Crest Ave., Indio, Calif. (A)
Harter, J. Robert R., Research & Devel. Eng., Bureau of Ships. Mail: 4953 Brandywine St., N.W., Washington 16, D.C. (A)
Hartman, W. Herbert, Dir. of Engineering, KCRA, Inc. Mail: R.D. 3, Box 1213-A, Sacramento, Calif. (M)
Hartmann, Gene A., 6626 San Fernando Rd., Glendale 4, Calif. (M)
Hartung, Merl C., Chief of Film Lab., WBAP-TV. Mail: 3308 Devalcourt Ave., Ft. Worth 5, Tex. (M)
Hartzband, Morris, Free-Lance Cameraman, 99-45 67 Rd., Forest Hills, N.Y. (A)
Hartzell, Edward E., Display Dir., Arizona Films, % Porters, 118 N. First St., Phoenix, Ariz. (A)
Harvey, Frank Wood, Dir. of Engineering, WGBH-TV. Mail: 34 Cliff St., Arlington, Mass. (M)
Harvey, Vernon L., Broadcast Eng., American Broadcasting Co. Mail: 646 Head St., San Francisco 27. (A)
Harwood, Erwin G., Secy.-Treas., National Cine Equipment Inc. Mail: 564 Norman Walk, Woodmere, N.Y. (M)
Harwood, John P., Pres., Harwood Camera Shop, 8400 Santa Ynez, San Gabriel, Calif. (A)
Hatch, Arthur J., Jr., Strong Electric Corp., 87 City Park Ave., Toledo, Ohio. (F)
Hatch, Lawrence A., Univ. Calif. L.A. Mail: 10469 Sandal La., Los Angeles 24. (S)
Hathaway, Henry R., Jr., Tech. Dir., Empire Studios. Mail: 1425 Park Lake Ave., Orlando, Fla. (M)
Hattori, Ichiro C., Repr., Sekonic Electric Co., 150 Broadway, New York 38. (M)
Hauge, Carl Walter, Quality Control Eng., Consolidated Film Industries, 959 N. Seward, Hollywood 38. (M)
Hause, George E., Newsreel Soundman, CBS Television News Film. Mail: 1602 Crater La., Los Angeles 24. (A)
Hauser, Arnold David, 8103 New Hampshire Ave., W. Hyattsville, Md. (A)
Hauser, Frank T., Asst. Supvr., Pathe Laboratories. Mail: 1261 Merriam Ave., Bronx 52, N.Y. (A)
Hauser, Fred, 1544 Midvale Ave., W. Los Angeles. (A)
Hauser, Willard H., Chief Eng., WBI-TV, Westinghouse Radio Stations, Inc., 1170 Soldiers Field Rd., Boston 34. (M)
Hausler, Walter Bertrand, Project Eng., Eastman Kodak Co. Mail: 67 Fisher Rd., Rochester 11, N.Y. (M)
Havens, Donald Campbell, Jr., Recording Eng., Westrex Corp. Mail: 1004 Shore Dr., Breille, N.J. (A)
Hawes, Ellsworth S., Sound Eng., Southern Theatre Service Co. Mail: 918 Marsh Rd., Memphis, Tenn. (M)
Hawes, Hildreth G., Dir., Mot.-Pic. Serv., Maine Dept. of Agric. Mail: 3 Middle St., Hallowell, Me. (A)
Hawk, Pierce G., TV Engineer, American Broadcasting Co. Mail: 251 Oak Manor Dr., Fairfax, Calif. (A)
Hawkins, Defoix Wilson, Asheville-Biltmore Col. Mail: Waynesville Country Club, Waynesville, N.C. (S)
Hawkins, Gloria V., Film Cutter, Movielab Film Labs. Mail: 193 Martense St., Brooklyn 26, N.Y. (A)
Hawkinson, John T., Manager, Audio-Visual Service, Illinois Central Railroad. Mail: 9616 So. Oakley Ave., Chicago 43. (M)
Haworth, Daniel F., Projection Eng., 6660 Santa Monica Blvd., Hollywood 38. (M)
Hayden, Edward J., Chief Elect., Ace Film Labs. Mail: 120 Linwood Ave., Bellmore, L.I., N.Y. (A)
Hayek, Arthur F., Eng., General Precision Laboratory. Mail: 66 Summit Pl., Pleasantville, N.Y. (A)
Hayes, Edward A., Dir., Guided Missile Labs., Hughes Aircraft Co. Mail: 7612 Rindge Ave., Playa del Rey, Calif. (A)
Hayes, John D., Optical Eng., Bausch & Lomb Optical Co., 635 St. Paul St., Rochester 2, N.Y. (M)
Hayes, John Edmund, Professional Eng., Canadian Broadcasting Corp., Box 6000, Montreal, Que., Can. (M)
Hayes, Leander F., Owner, Stage Sound & Equip., 1151 S. 15, Las Vegas, Nev. (M)
Haynes, N. M., Amplifier Corp. of America. Mail: 1115 Beach Ninth St., Far Rockaway 91, N.Y. (A)
Haynie, Donald B., Chemical Eng., Ansco Div., General Aniline & Film Corp. Mail: Box 48464, Briggs Sta., Los Angeles. (A)
Hays, Floyd D., Eng. & Free-Lance Cinemat., Cornbelt Engineering Co., 825 Franklin St., Waterloo, Iowa. (A)
Hazama, Hiromi, Pres., Hazama Electric Institute Ltd., 3339 Hino-Machi, Minamitama-Gun, Tokyo, Japan. (A)
Hazard, S. J., 82–30 138 St., Kew Gardens, N.Y. (A)
Hazell, Eric A., Colour Timer, De Luxe Labs. Mail: 302 E. 88 St., Apt. 5-C, New York 21. (A)
Heacock, R. H., Product Manager, Theatre Equipment, Radio Corp. of America. Mail: Medford Lakes, N.J. (F)
Head, Howard T., Partner, A. D. Ring & Assoc., Suite 1032, Pennsylvania Bldg., 425 13 St. N.W., Washington 4, D.C. (A)
Head, Sydney W., Teacher, University of Miami, Coral Gables, Fla. (A)
Headley, Fenner G., Mot.-Pic. Film Sales Supvr., E. I. du Pont de Nemours & Co., Parlin, N.Y. (M)
Healey, Giles G., Pres., Inst. of Navigation, Univ. Calif. L.A. Mail: Big Sur, Calif. (A)
Hearon, Guy H., Jr., Chief Eng., Photo-Instruments. Mail: 5338½ Ben Ave., N. Hollywood. (A)
Heath, Donald Stevens, Univ. So. Calif. Mail: Aeneas Hall, Los Angeles 7. (S)
Heath, Frank V. T., Chief of Sound, GHW Productions Ltd. Mail: 50 Hillcroft Crescent, Oxhey, Watford, Herts., Eng. (M)
Heathcote, Bruce G., Mot.-Pic. Photo., Sound Recording Spec., U.S. Army. Mail: 48–26 47 St., Woodside 77, N.Y. (A)
Heckler, William, Chief of Optical Printing Dept., Consolidated Film Ind. Mail: 21 W. 58 St., New York. (M)
Hedden, William D., Lab. Supt., The Calvin Co., 1105 Truman Rd., Kansas City, Mo. (M)
Hedge, Lafayette B., Research Eng., Research & Devel. Div., Dept. of Army. Mail: 6219 Massachusetts Ave. N.W., Washington 16, D.C. (M)
Hedges, Donald L., Montana State Col. Mail: 120 W. Garfield, Bozeman, Mont. (S)
Hedwig, Gordon W., Telecast Films, Inc. Mail: 2 Keenan Pl., Garden City, N.Y. (M)
Heese, Gerhard, School Modern Photo. Mail: 1853 Gleason Ave., New York 72. (S)
Hefele, John R., Member Tech. Staff, Bell Telephone Labs., Murray Hill, N.J. (M)
Hegab, Ahmed, Chief of Color Dept., Studio Misr. Mail: 5 Said Solfigar Pacha St., Manial-El-Roda, Cairo, Egypt. (M)
Heikel, John B., Mot.-Pic. Set Director, U.S. Naval Photo. Center. Mail: 4828 66 Ave., Landover Hills, Md. (A)
Heiland, John G., Dir. of Research, Bell & Howell Co. Mail: 376 Oakwood Court, Palatine, Ill. (M)
Heimbach, Newton, Asst. Vice-Pres., Bell & Howell Co. Mail: 122 Danbury Circle, Rochester, N.Y. (M)
Heimberger, Paul W., Photo., Colind Photography, 713 Main St., Peoria, Ill. (M)
Heinzman, Lewis C., Radio & TV Eng., McClatchy Broadcasting Co. Mail: 2520 Landwood Way, Carmichael, Calif. (A)

Heister, Earl W., Head of Photo Lab. & Projection Equip., Akron General Hospital. Mail: 1124 Murray Ave., Akron 10, Ohio. (A)
Heitzner, Irving, Dir. of Photo., Mot.-Pic., Cameraman, Free-Lance, 25–40 Union St., Flushing 54, N.Y. (A)
Helgeson, Donald Vernon, Chemist, Columbia Pictures. Mail: 758 S. Ardmore Ave., Los Angeles 5. (A)
Helhena, Leslie E., Pres., Avis Film Co. Mail: Box 643, Burbank, Calif. (A)
Heller, Dave E., Mot.-Pic. Lab. Techn., Pacific Title & Art Studio. Mail: 8770 Shoreham Dr., Apt. 12, Hollywood 46. (M)
Heller, Herman S., Magnograph Corp. Mail: 1025 N. Highland Ave., Hollywood 38, Calif. (M)
Helmcamp, Fred Edward, Jr., N.Y. Univ. Mail: 335 E. Sixth St., New York 3. (S)
Hemmings, Charles J., Electronics Eng., Radioplane Co. Mail: 5707 Kester Ave., Van Nuys, Calif. (A)
Henderson, Donald E., Film Director, Wayne Steffner Prod. Mail: 10441 Pearson Pl., Shadow Hills, Sunland, Calif. (A)
Henderson, Duncan Gray, Projectionist, Famous Players Corp., Capitol Theatre. Mail: 606 Sunnyside Blvd., Calgary, Alta., Can. (A)
Hengehold, Charles J., Color Film Techn., Pathé Film Labs., 6823 Santa Monica Blvd., Hollywood. (A)
Henion, William C., Project Eng. Mail: 205 Overbrook Rd., Rochester 18, N.Y. (A)
Hennessy, John J., Mot.-Pic. Cons. & Exec.-Prod., Industrial & Commercial Film, 1702 Marengo Ave., South Pasadena, Calif. (M)
Hennessy, W. W., Photo., R.D. 2, Pound Ridge, N.Y. (A)
Henry, D. Stanley, TV Transmitter Eng., Columbia Broadcasting System. Mail: 4971 Crown Ave., La Canada, Calif. (M)
Henry, Jon, Univ. Calif. Mail: 3914 Berry Dr., Studio City, Calif. (S)
Hepler, E. O., Jr., Chief Projectionist, 50 Hi-Way Drive-in Theatre. Mail: 821 W. 10 St., Sedalia, Mo. (A)
Heppberger, C. E., Tech. Repr., National Carbon Co. Mail: 510 White Oak Dr., Naperville, Ill. (F)
Herbert, Archie W., Mot.-Pic. Projectionist, Lincoln Theatre. Mail: 2286 W. 22 St., Los Angeles 18. (M)
Herbst, Robert G., Supt. Eng. Labs., Bell & Howell Co. Mail: 711 Harms Rd., Glenview, Ill. (M)
Herman, Frank J., Photo. Lab. Supvr., George W. Colburn Labs. Mail: 4447 Idlewild La., Hillside, Ill. (M)
Herman, Mathias J., Lab. Techn., Geo. W. Colburn Labs. Mail: 9104 Birch Ave., Morton Grove, Ill. (M)
Hermann, John P., Production Supvr., Ad-Art Film Co. Mail: 714 S. 13 East, Salt Lake City, Utah. (M)
Hermanson, Herman Alvin, Rochester Inst. Tech. Mail: 2377 Spencerport Rd., Spencerport, N.Y. (S)
Hermanson, Kenneth P., Maint. Supvr., King Broadcasting Co. Mail: 809 N. 150 St., Seattle 33, Wash. (A)
Herold, Ralph E., Staff Asst.-ADM, Atomics International, 14808 Aztec, San Fernando, Calif. (A)
Herren, Eric A., Asst. General Manager, J. Arthur Rank Productions Ltd., Pinewood Studios, Iver Heath, Bucks, Eng. (A)
Herrick, James B., Retired, Eastman Kodak Co. Mail: Box 1105 San Diego, Calif. (A)
Herrick, Kenneth P., Field Eng., Radio Corp. of America. Mail: 2516 Fulton St., Toledo, Ohio. (A)
Herrick, Margaret, Exec. Secy., Academy of Motion-Picture Arts & Sciences, 9038 Melrose Ave., Los Angeles 46. (A)
Herrnfeld, Frank P., Pres. & General Mgr., Frank Herrnfeld Engineering Corp. Mail: Box 65, Culver City, Calif. (F)
Herschorn, Peter, Theater Manager, Projectionist, Franklin & Herschorn Theaters. Mail: Family Theater, Halifax, N.S., Can. (A)
Hersh, Barry, Account Exec., WKRC-TV. Mail: 707 N. Crescent Ave., Cincinnati 29, Ohio. (A)
Hershkowitz, Sidney, N.C.R. Operator, Bonded Film Distributors, Inc. Mail: 81 Gainesborough St., Boston. (A)
Hertel, Helmut Richard, Prod. Manager, Kling Film Enterprises. Mail: 2004 Grove St., Arlington Heights, Ill. (M)
Hertz, Louis O., Jr., 1381 Normandy Dr., N.E., Atlanta, Ga. (A)
Herus, Mykola, N.Y. Univ. Mail: 510 E. Sixth St., New York 9. (S)
Herzig, Leonard A., Pres., Sound Eng., Prestoseal Mfg. Corp. Mail: 11–23 143 Pl., Malba 57, N.Y. (M)
Herzman, Joseph, Physician, Retired. Mail: 1308 Astor St., Chicago 10. (A)
Herzog, Karl, Producer, G. Bagnall & Assoc. Mail: 1957 Manning Ave., W. Los Angeles. (A)
Hesnault, Eugene, Burleigh Brooks. Mail: 84–25 85 Rd., Apt. 4G, Woodhaven 21, N.Y. (A)
Hess, Harry, Administrative Asst., Dancer-Fitzgerald-Sample, Inc. Mail: 511 W. 232 St., Riverdale 63, N.Y. (A)
Hessler, Gordon, Vice-Pres. & General Mgr., Fordel Films. Mail: 2270 N. Beachwood Dr., Hollywood. (A)
Hester, George Conrad, Brooks Inst. Photo. Mail: General Deliv., Hollywood 28. (S)
Hett, John H., Pres., Hett Associates. Mail: 603 Grand Ave., Englewood, N.J. (M)
Hewston, Herbert E., Photo Technologist, U. S. Naval Ordnance Test Sta. Mail: Box 516, Ridgecrest, Calif. (M)
Heyer, Earl B., Pres., Heyer-Shultz. Mail: 39 S. Prospect St., Verona, N.J. (M)
Heynick, Benjamin, Mechanical Eng., Federal Manufacturing & Engineering Corp. Mail: 267–11 Union Tpk., New Hyde Park, N.Y. (A)
Hicks, Orton H., Dir. 16mm Dept., Loew's International, 1540 Broadway, New York. (M)
Higgins, George C., Physicist, Eastman Kodak Co., Kodak Park, Rochester, N.Y. (M)
Higgins, Irvin J., Sales Manager, The Wholesale-Supply Co., 6500 Santa Monica Blvd., Vine St. Station P.O. 38337, Hollywood 38. (A)
High, William A., Dir. of Photo., Oakland Jr. Col. Mail: 435 Hanover Ave., Oakland, Calif. (M)
Hildebrand, J. G., Jr., 45 Brighton St., Box 176, Belmont, Mass. (M)
Hildebrandt, Carl E., Staff Asst., Sandia Corp., 674 Sunset Dr., Box 410, Brawley, Calif. (A)
Hilfinger, Harry P., ESO-S Pictures.. Mail: 4983 Westwood Ter., Kansas City, Mo. (M)
Hill, Armin J., Dean, College of Physical and Engineering Sciences, Brigham Young University, Provo, Utah. (F)
Hill, Edmund Clement, Tech. Dir. Mail: 258 Princes Ave., London N.13, Eng. (A)
Hill, Gordon Douglas, Sound Mixer, U. S. Navy Pict. Center. Mail: 102 Tecumseh Dr., Washington 21, D.C. (A)
Hill, John Sprunt, 2702 Wayland Dr., Raleigh, N.C. (A)
Hill, Richard E., Maint. Techn., Columbia Broadcasting System. Mail: 14325 Millbrook Dr., Sherman Oaks, Calif. (A)
Hill, Richard H., Vice Pres., Williams & Gill Ltd., 4 Albert St., Toronto, Ont., Can. (M)
Hill, Thomas T., Manager, Photo. Prod., Atlantic Gelatin. Mail: 37 Oxford St., Winchester, Mass. (A)
Hill, Wilbur G., Eng., Ansco. Mail: 10 Hillcrest Ave., Binghamton, N.Y. (F)
Hilliard, Allen F., Mot.-Pic. Editor, Geo. W. Colburn Lab. Mail: 810 Grey Ave., Evanston, Ill. (A)
Hilliard, J. K., Director of Advanced Engineering, Altec Lansing Corp. Mail: 2237 Mandeville Canyon Rd., Los Angeles 49. (F)
Hills, Roy S., Mechanic, Shelly Films. Mail: 14 Westhead Rd., Toronto, 14, Ont., Can. (A)
Hiltwine, Robert W., Lab. Prod. Mgr., Capital Film Labs. Mail: R.D. 3, Hernoon, Va. (A)
Hind, Harold S., Manager, Sound Services Ltd. Mail: The Cones, Oxshott Way, Cobham, Surrey, Eng. (A)
Hindrichs, Arthur H., Vice-Pres., Viditon Corporation. Mail: 384 Bank St., Ottawa, Ont., Can., and Vice-Pres., Optima Equipment Co., 277 Park Ave., New York. (A)
Hine, Sheldon, Pres., Hinelight Corp. Mail: 2538 John St., Fort Wayne, Ind. (A)
Hines, E. G., International Projector Corp., 92 Gold St., New York 7. (F)
Hipple, Paul N., Projectionist, Loew's Regent Theater, 317 Linden Ave., Marysville, Pa. (A)
Hirasawa, Isao, Chief Eng., Tokyo Theater Supply Co., No. 86 Takaban-Cho, Meguro-Ku, Tokyo, Japan. (A)
Hirsch, Charles J., Radio & TV Eng., Hazeltine Research Corp., Little Neck, N.Y. (A)
Hirsch, Ted, Plant Supt., Consolidated Film Ind. Mail: 10560 Fontenelle Way, Bel Air, Calif. (M)
Hirschfeld, Gerald J., Mot.-Pic. Cameraman, Free-Lance. Mail: 9 E. High Rd., Port Washington, L.I., N.Y. (M)
Hirschfield, Leonard Lewis, Mot.-Pic. Cameraman, Dir., Unifilms, Inc. Mail: 108 Hicks St., Brooklyn 1, N.Y. (A)
Hirshman, Arthur K., TV Workshop. Mail: 2242 Bragg St., Brooklyn, N.Y. (S)
Hitchman, John J., Radio Mechanic, National Bureau Standards. Mail: 2310 Connecticut Ave., Washington 8, D.C. (A)
Hittle, C. E., Design Eng., Radio Corp. of America. Mail: 12544 Gilmore St., N. Hollywood. (A)
Ho, George Hoo-Chong, % Messrs. Hip Shing Trading Co., Box 2795, Rooms 407–407C, China Bldg., Hong Kong, China. (A)
Hoad, Malcolm C., Broadway Theatre, Woolloongabba., Queensland, Australia. (A)
Hoad, Thomas C., Supvr. Projection, General Theater Supply Co., 118 Beresford Ave., Toronto, Ont., Can. (M)
Hoadley, Howard W., Manager, Mot.-Pic. & Still Depts., Marquardt Aircraft Co. Mail: 9143 Petit Ave., Sepulveda, Calif. (A)
Hoag, Robert R., Dir. Photo., M-G-M Studios. Mail: 10269 Dunleer Dr., Los Angeles 64. (M)
Hoar, Harold G., RCA Great Britain Ltd., Lincoln Way, Windmill Rd., Sunbury-on-Thames, Middlesex, Eng. (A)
Hobby, Fred, Kinescope Engineering, National Broadcasting Co. Mail: 2007 Newbold Ave., New York 61. (A)
Hobush, Paul A., Univ. So. Calif. Mail: 3514 N. Flores, San Antonio, Tex. (S)
Hoch, George A., Producers Lab. Repr., Jam Handy Org. Mail: 13 Bender Pl., Cliffside Park, N.J. (M)
Hoch, Winton C., Cinemat. Mail: 1491 Stone Canyon Rd., Los Angeles 24. (M)
Hochman, Alan, Production Dept., Van Praag Prod. Mail: 3240 Henry Hudson Pkwy., Riverdale, N.Y. (A)
Hocker, William Drake, TV Repr., J. Walter Thompson Co., 420 Lexington Ave., New York. (M)
Hodges, Richard Hammond, Sales Eng., Sylvania Electric Products, Inc., 60 Boston St., Salem, Mass. (M)
Hodgkins, Roger W., Radio & TV Eng., Guy Gannett Broadcasting Services. Mail: R.D. 2, S. Portland, Me. (M)
Hodgson, Richard, Exec. Vice-Pres., Fairchild Camera & Instrument Corp., Robbins La., Syosset, L.I., N.Y. (M)
Hoefler, Donald Carl, Sound Recording Eng., Radio Corp. of America. Mail: Box 101, Penndel, Pa. (M)
Hoehn, John J., Tech. Specialist, Radio Corp. of America, Bldg. 13-4, Camden 2, N.J. (M)
Hoei, Tong Dian, Sales, Theatre Supply, Cinemat. Equip. Mail: Djalan Indramaju 26, Djakarta 11/18, Indonesia. (A)
Hoey, Edward S., Lab. Repr., Warners Pathe News. Mail: 190 Pennyfield Ave., Bronx 65, N.Y. (A)
Hoff, J. Robert, Sales Manager, Ballantyne Co. Mail: 1712 Jackson St., Omaha 2, Nebr. (M)
Hoffman, Fred D., Tech. Maint. Eng., National Broadcasting Co. Mail: 8415 Glendola Dr., Rivera, Calif. (A)
Hoffman, H. R., Supervising Editor, Tom R. Curtis Prod. Mail: 545½ Glenrock Ave., Los Angeles 24. (M)
Hoffman, James G., Pres., Hoffman Engineering Corp., Box 822, Old Greenwich, Conn. (A)
Hoffman, Roswell A., Cameraman Universal-International. Mail: 1318 San Ysidro Dr., Beverly Hills, Calif. (M)
Hoffman, William V., Vice-Pres., Da-Lite Screen Co. Mail: Box 106, Milford, Ind. (A)
Hoffmann, A. C., Straus-Hoffmann, Inc., 316 15 St., Wilmette, Ill. (A)
Hoffmann, Howard E., SRT-TV Studios. Mail: 3169 Waterbury Ave., New York. (S)
Hoffmann, Louis B., Manager & Chief Eng., Vought Co. Mail: 460 N. Barrington Ave., Los Angeles 49. (M)
Hogan, Chester L., Jr., Mot.-Pic. Film Tech., General Film Labs. Mail: 7859 Hillside Ave., Los Angeles. (A)
Hogan, John F., Elec. Eng., De Luxe Labs. Mail: 265 Engle St., Tenafly, N.J. (A)
Hogan, John V. L., Pres., Cons. Eng., Hogan Labs. Mail: 239 Greenway S., Forest Hills 75, L.I., N.Y. (M)
Hoge, Edison R., Research Eng., California Inst. Tech. Mail: 1126 N. Chester Ave., Pasadena 4, Calif. (A)
Hoge, Ralph, Samuel Goldwyn Studios. Mail: 7958 Santa Monica Blvd., Los Angeles 46. (M)
Hohmeister, Frank, National Carbon Co. Mail: 1166 Alicia Ave., W. Englewood, N.J. (A)
Holblinger, Anton, Sound Eng., Photo-Magnetic Sound Studio. Mail: 35 Princeton St., Valley Stream, L.I., N.Y. (M)
Holbrook, Robert A., Radio-TV Engineer, WSB-TV, 1601 W. Peachtree, Atlanta, Ga. (A)
Holcomb, Arthur Lee, Associate Dir. Research, Deafness Research Lab., 4570 Sunset Blvd., Los Angeles 27. (M)
Holdstock, Beverly, Film Techn., Consolidated Film Ind. Mail: 906 Lucile Ave., Los Angeles. (A)
Holinger, Paul H., Physician-Surgeon, 700 N. Michigan Ave., Chicago 11. (A)
Holland, Gordon E., Staff Member, Lincoln Lab., Mass. Inst. Tech. Mail: 122 Grosvenor Rd., Needham 92, Mass. (A)
Holland, Robert T., De Luxe Labs. Mail: 23 Buckeye Rd., Glen Cove, N.Y. (M)
Holland, Sheldon C., Holland-Wegman Productions, 197 Delaware Ave., Buffalo 2, N.Y. (A)
Holm, Wilton R., Tech. Assoc., E. I. du Pont de Nemours & Co. Inc., Photo Products Dept., Parlin, N.J. (F)
Holman, Arthur J., Free-Lance Research Eng., 174 Monteroy Rd., Rochester 18, N.Y. (M)
Holmberg, Betren Albert, Radio-TV Eng., Univ. Minn. Radio Sta. KUOM. Mail: 2070 W. Roselawn Ave., St. Paul 8, Minn. (M)
Holmes, Francis J., Film Prod., 666 Riverwood Ave., Fort Garry, Winnipeg, Man., Can. (A)
Holmes, Frank A., Color Film Duplicating, 1947 First St., San Fernando, Calif. (A)
Holmes, George W., Photo., Burroughs Corp., 6071 Second Ave., Detroit 32. (M)
Holmquist, Jean G., Sound Eng., Universal-International Studio, Universal City, Calif. (M)
Holpuch, Donald John, TV Broadcast Eng., WGN. Mail: 3625 Arthur Ave., Brookfield, Ill. (M)
Holslag, Russell C., JM Developments, Inc. Mail: 547 Parkside Blvd., Massapequa, L.I., N.Y. (M)
Holst, Eldon R., Photo-Instrumentation Eng., Convair-Div. of General Dynamics. Mail: 1813 Corte Del Sol, Alamogordo, N.M. (A)

Holtman, John M., Quality Eng., Eastman Kodak Co., Camera Works, 333 State St., Rochester 4, N.Y. (M)
Holtmann, Earl H., Engineer, American Broadcast Co. KGO-TV. Mail: 2010 Helena Way, Redwood City, Calif. (A)
Holton, Harvard S., Free-Lance Producer, 3917 Ellington, Western Springs, Ill. (M)
Holton, Rodney, TV Engineer, Don Lee Broadcasting Co. Mail: 3415 Beverly Glen Blvd., Sherman Oaks, Calif. (A)
Holtz, Merriman H., Pres., Pictures, Inc. Mail: 611 N. Tillamook, Portland 12, Ore. (A)
Homrich, Rolf F., Mot.-Pic. Equip. Techn., Andre Debrie Manufacturing Corp., 114-01 14 Rd., College Point, N.Y. (A)
Hood, Franklin D., Electronic Eng., Tektronix, Inc. Mail: 1315 N.E. Roselawn St., Portland 11, Ore. (A)
Hood, Henry J., Devel. Eng., Eastman Kodak Co., Apparatus & Optical Dept., 400 Plymouth Ave., N., Rochester, N.Y. (F)
Hood, Randall F., Mot.-Pic. Dir., Wilding Picture Productions. Mail: 303 Ridge Ave., Evanston, Ill. (M)
Hooper, Joseph H., Mot.-Pic. Lab. Advisor, Syracuse Univ. Mail: U.S.O.M./IRAN, % Postmaster, APO 205, New York, N.Y. (A)
Hooper, R. B., Owner, Sonochrome Pictures, 2275 Glencoe St., Denver 7, Colo. (M)
Hooper, Richard H., Promotion Mgr., RCA Victor Div., Front & Cooper Sts., Camden 2, N.J. (M)
Hoover, George, Dir. Cameraman, Wilding Picture Productions, 1345 Argyle St., Chicago. (A)
Hope, Thomas W., Asst. Advisor on Nontheatrical Film, Eastman Kodak Co., 343 State St., Rochester 4, N.Y. (A)
Hopkins, Ben, Pres., Ger-Bar Inc., 442 N. Illinois St., Indianapolis, Ind. (A)
Hopkins, Robert E., Professor, University of Rochester, Rochester, N.Y. (M)
Hopkins, Robert J., Mot.-Pic. Consultant, Frederick F. Watson Associates, 141 E. 44 St., New York. (A)
Hopkinson, Frederick A., Cinemat., Avro Aircraft Ltd. Mail: R.R. 1, Malton, Ont., Can. (A)
Hopp, James F., Visual-Aids Techn., Indiana State Police, Stout Field, Indianapolis 21, Ind. (A)
Hopper, Jack Albert, Lab. Manager, Southwest Film Labs. Mail: 3024 Fort Worth Ave., Dallas 9, Tex. (A)
Horn, Ted H., Production Mgr., Color Research Labs. Mail: 2211 Mt. Vernon, Philadelphia 30. (A)
Hornbeck, Harold, Sound Service, Altec Service Corp. Mail: 3905 Isbell St., Silver Spring, Md. (M)
Hornberger, William Peter, Production Mgr., John Lewis Film Service. Mail: 200 Haven Ave., New York 33. (M)
Horne, Joseph A., Producers Lab. Repr., Jam Handy Org. Mail: 3530 Henry Hudson Pkwy. E., Riverdale, N.Y. (M)
Horne, Murray Edward, Univ. So. Calif. Mail: 129 S. Kenmore Ave., Los Angeles. (S)
Horner, Frank W., Manager, Processing Microfilms, Remington-Rand. Mail: 227 Valley Rd., Montclair, N.J. (A)
Horner, Scott B., Mot.-Pic. Techn., Dept. of the Army. Mail: 2520 N. Winchester St., Arlington 13, Va. (A)
Hornstein, G., 341 W. 44 St., New York. (A)
Hornstein, Hal, Manager, Equip. Supply House, Joe Hornstein, Inc. Mail: 273 W. Flagler St., Miami, Fla. (A)
Horowitz, Paul, Photo. Eng., Eastman Kodak Co. Mail: 33 Ellison Ave., Rochester 10, N.Y. (A)
Horsley, David S., 3929 Kentucky Dr., Hollywood 28. (M)
Horstman, Charles F., RKO Theatres, 1740 Broadway, New York 19. (F)
Horvitch, Eric, Box 3916, Johannesburg, So. Africa. (A)
Hosking, Frank, 10 Surrey Rd., South Yarra, S.E.1., Vic., Australia. (A)
Hotchkiss, Calvin M., Photo. Eng., Eastman Kodak Co., 342 Madison Ave., New York. (M)
Hotchkiss, Thomas Emerson, 16mm Indust. Film Prod., 6739 Mitchell Ave., Arlington, Calif. (A)
Hotz, Walter A., Chief Engineer, Sonic Film Recording Inc. Mail: 7732 N. Marshfield Ave., Chicago 26. (M)
Houlbreque, Claude F., Dir. Mot.-Pic. Photo., United Nations. Mail: 84-15 172 St., Jamaica 32, N.Y. (M)
Houts, Robert W., Sound Techn., USAF, Lookout Mtn. Lab. Mail: 9044 Hollywood Hills Rd., Hollywood 46. (A)
Hover, Thodore P., Projectionist & Sound Eng., Warner Bros. & Allied Engineering Services Co. Mail: 410½ Marian Ave., Lima, Ohio. (A)
Howard, A. J., Resident Mgr., Consolidated Film Ind. Mail: 15 Harsen Rd., Tenafly, N.J. (M)
Howard, Bruce, Audio Facilities Eng., Radio Station WBAP. Mail: 4828 Nolan St., Ft. Worth, Tex. (M)
Howard, George Thomas, Illuminating Eng., Lamp Div., General Electric Co., Nela Park, Cleveland 12. (A)
Howard, James W., Photo., Interchemical Corp., 432 W. 45 St., New York 36. (A)
Howard, Robert D., Mot.-Pic. Projectionist, Commonwealth Garden City Theatre Corp., 1201 Hattie St., Garden City, Kan. (A)
Howard, William A., Manager Tech. Operations, WRCV-WRCV-TV, National Broadcasting Co., 1619 Walnut St., Philadelphia 3. (M)
Howe, Denis Herbert G., Mot.-Pic. Lab. Techn., Capital Film Laboratories. Mail: 12013 Dalewood Dr., Silver Spring, Md. (M)
Howe, Edward N., Sales & Service Eng., Mid-West Theatre Supply Co. Mail: 3118 MacArthur Ct., Cincinnati 11, Ohio. (A)
Howerton, Robert D., Univ. Miami. Mail: 5850 San Amaro Dr., Coral Gables, Fla. (S)
Howes, Edward C., Chief Sound Eng., African Film Prod. Mail: 11 Main St., Rousville, Johannesburg, So. Africa. (A)
Howie, Wallace N., Radio Techn., American Broadcasting Co. Mail: 694 Hawthorne Dr., Tiburon, Calif. (A)
Howland, James W., Film Techn., Moody Inst. Science. Mail: 2336 Glencoe Ave., Venice, Calif. (A)
Howland, John R., Sales Manager, Dage TV Div., Thompson Prods. Mail: 1167 N. Sheridan Rd., Lake Forest, Ill. (M)
Howland, Walter A., Optical Eng., J. A. Maurer Inc. Mail: 179 Sadler Rd., Bloomfield, N.J. (A)
Howse, S. E., Chief Eng., Technicolor Corp. Mail: 2000 W. Mountain St., Glendale 1, Calif. (M)
Hoyle, Peter I., Sound Eng., Gold Coast Film Unit, Box 745, Accra, Gold Coast, W. Africa. (A)
Hrenko, Peter, TV Techn., Westinghouse Broadcasting Co., KDKA-TV. Mail: 21 Harvest Dr., Haymaker Ridge, Pitcairn, Pa. (A)
Hruska, Thomas Alexander, Columbia Univ. Mail: Box 207, Murray Hill Sta., New York. (S)
Hu, King Chin-Chuan, Radio Program Prod., U.S. Information Service, 46B Kadoorie Ave., Kowloon, Hong Kong, China. (M)
Hu, Tsu-Ming, 81 Kadgorie Ave., Kowloon, Hong Kong, China. (A)
Hu, William C. K., Managing Dir., Wader Motion Picture & Development Co., Rm. 301–302 Princess Theatre Bldg., Kowloon, Hong Kong, China. (M)
Huber, J. E., Pres., Huber Industries Inc., 4960 Hillside Ave., Cincinnati 33, Ohio. (A)
Huber, Peter Francis, Production Asst. in 16mm Studio, Primrose Prod. Mail: 7133 W. 94 Pl., Los Angeles 45. (A)
Hubert, Charles W., Machine Shop Foreman, De Luxe Labs. Mail: 1431 E. 27 St., Brooklyn, N.Y. (A)
Hucaby, Ralph L., Chief Eng., WLAC-TV. Mail: 945 Caldwell La., Nashville 4, Tenn. (A)
Hudash, Raymond E., Optical Eng., Bell & Howell Co. Mail: 2447 N. Bernard, Chicago 47. (A)
Hudec, Marion L., Univ. Miami. Mail: 560 N.W. 58 Court, Miami, Fla. (S)
Hudson, F. D., Exec. Vice-Pres., Binghamton Magnetic Ind. Mail: 40 Dickinson Ave., Port Dickinson, Binghamton, N.Y. (A)
Hudson, G., Ilford, Ltd., Selo Works, Brentwood, Essex, Eng. (A)
Hudson, William Christoff, Cambridge School. Mail: 1071 Bergen St., Brooklyn 16, N.Y. (S)
Huff, Hal, Sound Eng. & Chief Projectionist, Mot.-Pic. Assoc. of America. Mail: 3774 Selby Ave., Los Angeles 34. (A)
Hufford, Robert G., Physicist, Eastman Kodak Co., 6706 Santa Monica Blvd., Hollywood. (F)
Hufstader, Robert B., Film Producer, Studio "H" of Des Moines, 3435 S.W. 31 St., Des Moines, Iowa. (A)
Huggens, Gene M., Editor, 208 Corner St., Anaheim, Calif. (A)
Huggins, James M., Montana State Col. Mail: 613 W. Harrison, Bozeman, Mont. (S)
Hughes, Daniel Wayne, Mot.-Pic. Film Ed., Walt Disney Prods. Mail: 12182 Nelson St., Garden Grove, Calif. (A)
Hughes, Hartwell M., Instructor, TV Broadcasting, National Schools. Mail: 400 N. Exton Ave., Inglewood 3, Calif. (M)
Hughes, James E., Operations Supvr., Transcontinent Television Corp., 87 Chatsworth Ave., Kenmore 17, N.Y. (A)
Hughes, John F., Film Editor, Ross-Gaffney, Inc., 45 West 45 St., New York. (M)
Hughes, Lafayette M., Jr., Producer & Dir., Hughes Sound Films, 1200 Grant St., Denver, Colo. (M)
Hughes, William J., Film Techn., Consolidated Film Ind. Mail: 716 N. Cole, Hollywood 38. (A)
Hughes, William Lewis, Research Eng. & Teacher, Iowa State College, Electrical Eng. Dept. & Eng. Exp. Sta., Ames, Iowa. (A)
Hughes, William Maurice, Photo., Pacific Title & Art Studios. Mail: 1128 Heliotrope Dr., Los Angeles 29. (M)
Huhndorff, Ervin P., Chief Eng., KPRC-TV, Box 1234, Houston 1, Tex. (A)
Hulcher, Charles A., Pres., C. A. Hulcher Co., 40 Manteo Ave., Hampton, Va. (A)
Humm, W. E., Eastman Kodak Co. Mail: 256 Seneca Pkwy., Rochester 13, N.Y. (F)
Hummel, Catherine M., Audio-Visual Tech. Asst., International Civil Aviation Organization, 720 International Avia. Bldg., Montreal, Que., Can. (A)
Hummel, Ralph Eugene, Eng., Hughes Aircraft. Mail: 536 Gayley St., Los Angeles 24. (S)
Humphrey, John H., Head, Syracuse Univ. Film Project in Iraq. Mail: American Embassy, U.S.O.M., Baghdad, Iraq. (M)
Humphrey, Lewis H., Film Lab. Supvr., Moody Inst. Science. Mail: 175 S. Virgil, Los Angeles 4. (A)
Humston, W. P., Partner, Kansas City Sound Service Co., 1402 Locust St., Kansas City, Mo. (M)
Hundert, Harold, Photo., T. Eaton Co. Mail: 144 Haddington Ave., Toronto, Ont., Can. (M)
Hungerford, E. Arthur, Jr., Dir., Metropolitan Educational TV Assn. Mail: 19 Orchard Ridge Rd., Chappaqua, N.Y. (M)
Hunsicker, Robert K., Western Dist. Mgr., General Precision Laboratory. Mail: 331 E. San Gabriel Court, Sierra Madre, Calif. (M)
Hunt, Clyde M., Vice-Pres. for Eng., The Washington Post Broadcast Div., Broadcast House, Washington 16, D.C. (M)
Hunt, Fred L., Brooks Inst. Photo. Mail: 22 Second St., Sausalito, Calif. (S)
Hunt, G. Carleton, General Film Laboratories Corp., 1546 N. Argyle Ave., Hollywood 28. (F)
Hunt, James Edrie, Rochester Inst. Tech. Mail: 125 Coleman Ave., Spencerport, N.Y. (S)
Hunt, Roger H., Santa Monica City College. Mail: 249 Tigertail Rd., Los Angeles 49. (S)
Hunter, Edward John, Writer-Dir., North American Aviation. Mail: 12735 S. Corley Dr., La Mirada, Calif. (A)
Hunter, James Robert, Proprietor, Capital Film Service. Mail: Box 791, East Lansing, Mich. (M)
Hunter, Waldo S., II, Mot.-Pic. Eng., Ansco. Mail: 3291 Tareco Dr., Hollywood. (M)
Huntsman, Harold F., TV Eng. Field Supvr., KABC-TV. Mail: 12758 California, N. Hollywood. (M)
Hurd, Yorick G., Physicist, 20th Century-Fox. Mail: 1517 Raleigh Rd., Mamaroneck, N.Y. (M)
Hurley, Albert B., Hurley Screen Co. Mail: Mary's Lane, R.D. 5, Huntington, N.Y. (M)
Huse, Emery, Manager, West Coast Div., Eastman Kodak Co., 6706 Santa Monica Blvd., Hollywood. (F)
Hussein, Nedjdet Ahmed, Sound & Communication Eng., Westrex Co., East, 1011 Boyaca St., Guayaquil, Ecuador, S.A. (M)
Husslein, Fred, Long Island Agr. & Tech. Inst. Mail: 8505 91 St., Woodhaven 21, N.Y. (S)
Huston, Ronald Leroy, Rochester Inst. Tech. Mail: 401 Plymouth Ave., S., Rochester 8, N.Y. (S)
Hutchinson, Richard C., Univ. So. Calif. Mail: 124 N. Westmoreland Ave., Los Angeles 4. (S)
Hutchison, Gerald Guy, Mot.-Pic. Cameraman. Mail: 204 E. Hamilton Ave., Apt. 17, State College, Pa. (A)
Hutchison, Capt. John A., USAF, Photo Officer, 4756 Air Base Gp., Tyndall AFB, Fla. (A)
Hvde, Aaron Eugene, Mot.-Pic. Photo., Gene Hyde Assoc., 532 S.E. River Dr., Ft. Lauderdale, Fla. (A)
Hyde, Richard M., Photo. Eng., Columbia Broadcasting System. Mail: 210 Cedar La., Teaneck, N.J. (M)
Hvndman, Donald E., Sales Manager, Eastman Kodak Co., Mot.-Pic. Film Dept., 343 State St., Rochester 4, N.Y. (F)
Hvnes, Fred, Sound Dir., Todd-AO. Mail: 432 S. Curson Ave., Apt. 4K, Los Angeles 36. (F)
Hvnes, W. John, Exec. Asst., Assoc. Screen News Ltd. Mail: 5029 Randall Ave., Montreal 29, Quebec, Can. (M)
Hvun, Sam Sangyul, Univ. So. Calif. Mail: 2627¼ Ellendale Pl., Los Angeles 7. (S)
Hyzer, William G., Cons. Eng., 300 W. Milwaukee, Janesville, Wis. (M)

Ianuzzi, Anthony Pete, Chief Eng., Peters Products Co. Mail: 82-14 Austin St., Kew Gardens 15, N.Y. (A)
Ickis, John M., Assist. Mgr., Eastman Kodak Co., 1017 N. Las Palmas, Hollywood 38. (M)
Ille's, Joseph, Mot.-Pic. Tech. Dir., Laboratorios Policrom. Mail: Rua 13 de Maio, 402 São Paulo, Brazil. (A)
Ilowite, Ralph, Video Recording, American Broadcasting Co., 7 W. 66 St., New York 23. (A)
Imus, Henry O., Color Camera Techn., Technicolor Corp. Mail: 3180 Vista Del Mar, Glendale 8, Calif. (A)
Inamoto, Eiji, Chief Inspec. TV Div., Asahi Denki Kogyo Co., Ltd. Mail: 846 Yukigaya-cho, Oota-ku, Tokyo. (A)
India, Ferdinand, Plant Supt., Du Art Film Labs. Mail: 103–23 126 Rd., Richmond Hill, L.I., N.Y. (A)
Indjian, Daniel, Asst. Film Editor, Shamus Calhune, 51 Boylston St., Pittsfield, Mass. (A)
Ingalls, Arthur L., Assoc. Research Eng., Univ. Mich. Mail: 1244 Van Dusen Dr., Ann Arbor, Mich. (M)
Ingman, Thomas M., 4251 Colfax Ave., N. Hollywood. (M)
Ingram, William H., Manager, Projection Service Dept., Schine Chain Theatres. Mail: Wyndhyl Farms, Honeoye Falls, N.Y. (A)
Inman, Alfred Clode, Sound Eng., M-G-M Studios. Mail: 2800 Tennyson Pl., Hermosa Beach, Calif. (M)

Innamorati, Libero, Assoc., Centro Sperimentale Cinematografia, Via Satrico 43, Rome, Italy. (A)
Intrator, Charles, Free-Lance Gaffer, 46 W. 95 St., New York. (A)
Ipekci, Guen, Sound Eng., Ipekfilim Studyosu, Silah Deposu Co., Bronz Sox Basari Apt. 15, Macka, Istanbul, Turkey. (A)
Ippolito, Peter, Pres., James Ippolito & Co. Mail: 2959 Wallace Ave., New York. (A)
Ireland, R. Paul, Pres., E.D.L. Co. Mail: Box 2408, Gary 5, Ind. (M)
Irish, George H., Chief, Mot.-Pic. Lab., U.S. Government. Mail: 3081 So. Woodrow St., Arlington 6, Va. (M)
Irvine, Paul L., Distribution Coord., American Broadcasting Co., 7 W. 66 St., New York. (A)
Isaac, Lester B., General Mgr., Stanley-Warner Cinerama Corp., 1585 Broadway, New York 36. (F)
Isaacson, Boris, Light Direction Eng., National Broadcasting Co. Mail: 19137 E. Casad Ave., Covina, Calif. (M)
Isard, John F., Attorney, 74 Second St., Oakville, Ont., Can. (A)
Isberg, R. A., Cons. Eng., 2001 Barbara Dr., Palo Alto, Calif. (M)
Isely, C. Robert, Film Producer, Pilot Productions, Inc., 1819–1823 Ridge Ave., Evanston, Ill. (A)
Iserman, Milton L., Printer, General Film Labs. Mail: 6916 Bertrand Ave., Reseda, Calif. (A)
Ishikawa, Etsuzo, Univ. Calif. L.A. Mail: 1612 Armacost Ave., Los Angeles 25. (S)
Ismail, Uomar, Producer-Dir., Perfini Films Ltd., Pegangsaan Barat 6, Djakarta, Indonesia. (M)
Isom, Warren R., Devel. Eng., Radio Corp. of American. Mail: 416 Gladstone Ave., Haddonfield, N.J. (F)
Ison, George E., Supvr., Photographic Facility, U.S. Army. Mail: 246 Cresham Dr., San Antonio, Tex. (M)
Ives, C. E., Eastman Kodak Co., Research Labs., Rochester 4, N.Y. (F)
Ives, George M., Member Techn. Staff, Ramo-Wooldridge Corp. Mail: 5530 Via Del Valle, Torrance, Calif. (M)
Ives, Ralph J., 475 20 St., Santa Monica, Calif. (A)
Iwabuchi, Kiichi, Chief Eng., Toho Film Co., 77 Kinutamachi Setagayaku, Tokyo, Japan. (M)
Iwao, W. F., 2311 Fern St., Honolulu 14, T.H. (A)
Iwerks, Donald, Cinetechn., Walt Disney Prod. Mail: 10901 Havenhurst, Granada Hills, Calif. (A)
Iwerks, Ub., Head, Special Effects Dept., Walt Disney Prod. Mail: 4500 Mary Ellen Ave., Sherman Oaks, Calif. (F)
Izquierdo, Mike, Sound Eng., Cines Alcazar S.A., 6024 Delta, El Paso, Tex. (A)

Jack, Samuel A., Film Techn., M-G-M Studios. Mail: 3750 Colonial Ave., Los Angeles 66. (M)
Jackowitz, Jerome, 601 Linwood St., Brooklyn 8, N.Y. (S)
Jacks, Arthur J., Operator, Screen Opticals, Inc. Mail: 796 Bronx River Rd., Bronxville, N.Y. (A)
Jackson, A. Alan, Bus. Repr., IATSE Local 683, 6721 Melrose Ave., Hollywood 38. (A)
Jackson, Arnel E., Mechanical Eng., Radio Corp. of America. Mail: 120 W. Atlantic Ave., Audubon, N.J. (M)
Jackson, Fred E., Mot.-Pic. Writer, Dir., Eastman Kodak Co., Informational Films Div., 343 State St., Rochester 4, N.Y. (A)
Jackson, James Gordon, Projectionist, Capitol Theatre, 210 Kingsway S., Port Alberni, B.C., Can. (M)
Jackson, Peter T., Vice-Pres., Eng., Telescript CSP Inc., 263 W. 69 St., New York 23. (A)
Jackson, Robert M., Photo., U.S. Navy, Box 18, Bldg. 142, COMSERVLANT, N.O.B., Norfolk 11, Va. (A)
Jackson, William J., Chief Eng., WVUE-TV, Storer Broadcasting Co., Suburban Sta. Bldg., Philadelphia 3. (M)
Jacobellis, William N., School Modern Photo. Mail: 101–06 43 Ave., Corona, N.Y. (S)
Jacobs, Arthur A., Pres., Screencraft Enterprises. Mail: 17729 Enadia Ave., Reseda, Calif. (A)
Jacobs, George G., Eng., TV Broadcast, KOTV, Inc., 302 S. Frankfort, Tulsa, Okla. (A)
Jacobs, Harry N., Chief Eng., American Broadcasting Co. Mail: 333 Buena Vista, Mill Valley, Calif. (M)
Jacobs, John H., Sr. Research Eng., Consolidated Electrodynamics Corp. Mail: 360 North Sierra Madre Villa, Pasadena, Calif. (A)
Jacobs, Marvin B., TV & Optics Eng., American Broadcasting Co. Mail: 3234 Rowena Ave., Los Angeles 27. (A)
Jacobsen, I. F., Projection Supvr., Balaban & Katz Corp., Chicago Theatre Building, Chicago 1. (M)
Jacobsen, Jack C., Sound Eng., Own Service, 84–44 63 Rd., Middle Village 79, L.I., N.Y. (A)
Jacobsen, Michael M., Production Manager, Gutenberghus Film. Mail: Jenslova Tvaervej 1A, Copenhagen, Charl, Denmark. (A)
Jacobsen, Philip A., Tech. Research Dir., Campus Studios, 117 Meany Hall, Univ. Wash., Seattle, Wash. (M)
Jacobson, David Morton, Univ. Conn. Mail: 648 E. 15 St., Brooklyn 30, N.Y. (S)
Jacobson, Irving, Photo. Eng. & Cons., 2353 Canyon Dr., Hollywood 28. (M)
Jacobus, George, TV Engineer, National Broadcasting Co. Mail: 303 Beverly Rd., Brooklyn 18, N.Y. (M)
Jaeger, Raymond H., Photo., University of Calif., Radiation Lab., Box 808, Livermore, Calif. (A)
Jaffe, Erwin, Director, Quality-Control Dept., Calvert Lithographing Co. Mail: 13240 Kenwood, Oak Park 37, Mich. (A)
Jaffeson, Benjamin B., Cameraman, Cinema Research, 12247 Hatteras St., N. Hollywood. (M)
Jaggs, Alan L., Assoc. Prod., Walt Disney Productions, 2400 W. Alameda, Burbank, Calif. (M)
Jagusiak, John J., Sound Eng., B. Eichwald & Co. Mail: 145–24 Ferndale Ave., Jamaica 35, N.Y. (A)
Jalas, Clarence A., Partner, Essannay Electric Mfg. Co., 188 W. Randolph St., Rm. 2105, Chicago 1. (M)
James, Hugh, Free-Lance Radio & TV Announcer, 15 Bobolink Rd., Yonkers, N.Y. (A)
James, John B., Jr., 18417 Schoenherr Rd., Detroit 5. (A)
James, Ralph Edward, Pres., Sound-on-Film Prods. Mail: 2809 North Gate Dr., N. Sacramento 15, Calif. (M)
James, William C., Cine-Techn., Shelly Films Ltd. Mail: 107 Palm Dr., Downview, Ont., Can. (A)
Jamgochian, Matthew D., Teacher-Cons. Radio-TV Office, L.A. City Board of Educ. Mail: 2261 Luana La., Montrose, Calif. (A)
Jamieson, Bruce S., Jamieson Film Co. Mail: 6521 Danbury La., Dallas, Tex. (M)
Jamieson, Hugh V., Partner, Jamieson Film Co. Mail: 7047 Tokalon, Dallas, Tex. (M)
Jamieson, Hugh V., Jr., Production Mgr., Jamieson Film Co. Mail: 3825 Byran, Dallas, Tex. (M)
Jamieson, Paul H., Mot.-Pic. Lab. Mgr., Jamieson Film Co. Mail: 9341 Peninsula Dr., Dallas, Tex. (A)
Janda, Joseph J., Lab. Supvr., Capital Film Labs. Mail: 2149 California St., N.W., Washington, D.C. (A)
Janetis, Michael, Mot.-Pic. Cameraman, 101 W. 78 St., New York. (A)
Janow, Edward L., Supvr., Pathe Labs. Mail: 51C Bruan Pl., Clifton, N.J. (A)
Jansen, W. J. M., Sound Film Eng., N. V. Philips, Eksterlaan 5, Eindhoven, Netherlands. (M)
Jansky, C. M., Jr., Chairman of Board, Jansky & Bailey Inc., 1735 De Dales St., N.W., Washington 6, D.C. (M)
Jantzen, Charles A., High-Speed Mot.-Pic. Photo., Photographic Analysis Co., 100 Rock Hill Rd., Clifton, N.J. (M)
Jarmar, Sven, Sound Eng., A.B.Svensk Filmindustri, Filmstaden, Solna, Sweden. (A)
Jarratt, C. V., Dir., Mole-Richardson Co., Via Dell'Arco Di Travertino, No. 57, Rome, Italy. (A)
Jarrett, Walter R., District Mgr., Bingham Pump Co. Mail: 2533 Salem Ave., Brentwood 17, Mo. (A)
Jarvis, Willard N., Eng., Army & Air Force Mot.-Pic. Serv., Nurnberg Sub Area USAG San, APO 696, New York, N.Y. (A)
Jasiukonis, Paul, Univ. So. Calif. Mail: 1730 S. Hobart Blvd., Los Angeles 6. (S)
Jast, John, Sound Eng., United Film & Recording Studios. Mail: 2814 W. Logan Blvd., Chicago 22. (A)
Jaswaney, Lall S., Univ. So. Calif., 2667 Ellendale Pl., Apt. 205, Los Angeles 7. (S)
Javorsky, Henry V., Free-Lance Mot.-Pic. Cameraman, 34–30 78 St., Jackson Heights 72, N.Y. (A)
Jaynes, Warren C., TV Engineer, CBS Television, WBBM-TV. Mail: Box 412, Route 2, Dundee, Ill. (M)
Jayson, Richard N., Color Mot.-Pic. Lab., Colorfilm, Inc., 520 N. Barry Ave., Mamaroneck, N.Y. (M)
Jeapes, Clifford W., Company Dir., Prod., Techn., J. Arthur Rank Org. Mail: 24 Park La., London W.1., Eng. (M)
Jeffares, James H., Projectionist, Loew's Inc. Mail: 3770 Boise Ave., Los Angeles 66. (M)
Jeffee, Saul, Pres. & General Mgr., Movielab Film Labs. Mail: High Point Rd., Scarsdale, N.Y. (M)
Jefferson, James W., TV Eng., Columbia Broadcasting System. Mail: 10418 McCormick St., N. Hollywood. (A)
Jekste, Alberts Z., Managing Dir., Atlantic Films & Electronics Ltd., 22 Prescott St., St. John's, Newfoundland, Can. (M)
Jekste, Zane, N.Y. Univ. Mail: 53 Washington Sq., S., New York 12. (S)
Jenkins, James Craig, Lab. Tech., Reela Films WTVJ. Mail: 2154 S.W. 25 Ter., Miami 45, Fla. (A)
Jenkins, Philip, Cine Techn., British Tricolor Proc., Ltd., 4 Handel St., London W.C.1, Eng. (A)
Jenkins, Richard P., Mechanical Designer, Warner Bros. Pictures. Mail: 8112 Whitsett Ave., N. Hollywood. (A)
Jenkins, Russell Morris, Lab. Mgr., Capital Film Labs. Mail: 2117 34 St., S.E., Washington, D.C. (A)
Jenkins, Warren E., Audio Eng., Sound Dir., Radio City Music Hall Corp., 1260 Ave. of the Americas, New York 20. (M)
Jenks, Willard C., Chemist, Technicolor Corp., 6311 Romaine St., Hollywood 38. (M)
Jennergren, S. Carl Gustav, Research Eng., Research Inst. of National Defence, Dep. 2, Stockholm 80, Sweden. (M)
Jennings, Andrew B., Photo. Products Div., E. I. du Pont de Nemours & Co., Inc., Wilmington, Del. (M)
Jennings, Forrest, Vice-Pres., Color Reproduction Co. Mail: 2363 Hermits Glen, Hollywood 46. (M)
Jensen, A. G., Dir. TV Research, Bell Telephone Labs., Murray Hill, N.J. (F)
Jensen, Charles L., Project Eng., Philco Corp. Mail: 37 Meade Road, Broad Axe Village, Ambler, Pa. (M)
Jensen, Einar W., Tech. Assoc., Eastman Kodak Co. Mail: 210 Thorncliffe Dr., Rochester 17, N.Y. (A)
Jerlow, Darryl Starr, 4101 Warner Blvd., Apt. 4-D, Burbank, Calif. (A)
Jernigan, Earl R., Cameraman-Projectionist, Jernigan's Motion-Picture Service, 310 N.W., 15 Ave., Box 635, Gainesville, Fla. (A)
Jersey, William C., Univ. So. Calif. Mail: 709 Hillcrest Rd., Ridgewood, N.J. (S)
Jewell, Stuart V., Dir. of Photo., Walt Disney Studios. Mail: 9722 Royal Palm Blvd., Garden Grove, Calif. (M)
Jiruska, Jack, Eastern Regional Mgr., Houston Fearless, 412 Albee Bldg., Washington 5, D.C. (A)
Joachim, Robert H., Bell & Howell Co. Mail: 331 Bristol La., Arlington Heights, Ill. (A)
Joe, Cabin, Independent Film Prod., 18—1 Sennett Rd., Singapore 16, Malaya. (A)
Johenning, Joseph F., Mot.-Pic. Lab. Supvr., U.S. Senate, 4605 Brandon La., Beltsville, Md. (M)
Johnson, Allan Carl, Rochester Inst. Tech. Mail: 226 Lexington Ave., Rochester 13, N.Y. (S)
Johnson, Carl M., Head, Tech. Info. Div., U.S. Navy Electronics Lab. Mail: 2801 Albatross St., San Diego 3, Calif. (A)
Johnson, Cecil Odell, Training Instructor, Signal Corps, Fifth Army. Mail: 1611 Ridgeway, Colorado Springs, Colo. (A)
Johnson, Charles A., Mot.-Pic. Camera Rentals, Mark Armistead, Inc., 857 N. Martel Ave., Hollywood. (A)
Johnson, Donald A., Sound Dept. Supvr., Wayne State Univ., 700 Prentis, Apt. 403, Detroit 1. (A)
Johnson, Eric C., Chemical Eng., Eastman Kodak Co. Mail: 116 Red Oak Dr., Rochester 16, N.Y. (A)
Johnson, Eugene Ross, Manager, Mot.-Pic. Lab., Modern Movies, Inc. Mail: 10021 Reevesbury Dr., Beverly Hills, Calif. (M)
Johnson, F. Eugene, Sales Service, Eastman Kodak Co., 343 State St., Rochester, N.Y. (M)
Johnson, G. A., Eastman Kodak Co., Testing Dept. Mail: 49 Sagamore Dr., Rochester 17, N.Y. (A)
Johnson, Harold E., Photo., Cinemasound Prods., 656 Oswald St., Toledo, Ohio. (M)
Johnson, James Robert, Studio Eng. Supvr., KSTP-TV, Inc., 3415 University Ave., Minneapolis, Minn. (M)
Johnson, Leslie L., Jr., Mot.-Pic. Lab. Owner, National Cine Lab. Mail: 2006 Powhatan Rd., Hyattsville, Md. (M)
Johnson, Maurice P., TV Facilities Eng., TV Station WAAM. Mail: 3616 Telmar Rd., Baltimore 7, Md. (A)
Johnson, Melvin E., Mot.-Pic. Eng., E.D.L. Co. Mail: 123 N. Delaware St., Hobart, Ind. (A)
Johnson, Paul H., Rochester Inst. Tech. Mail: 411 Prairie Ave., Wilmette, Ill. (S)
Johnson, Ralph L., Precision Cinetechn., USAF. Mail: 3124 Fashion Ave., Long Beach 10, Calif. (A)
Johnson, Richard Eric, Trans. Eng., CBS Television. Mail: 315 La Sierra Dr., Arcadia, Calif. (M)
Johnson, Robert E., Lab. Mgr., Byron, Inc. Mail: 5606 60 Ave., East Riverdale, Md. (M)
Johnson, Sigurd W., Eng., Radio Corp. of America. Mail: 311 W. Oakland Ave., Oaklyn 6, N.J. (A)
Johnson, Victor E., Asst. Prod. Mgr., Sales Prom., Standard Oil Co. Mail: 105 Nashua St., Park Forest, Ill. (A)
Johnson, Virgil L., Customer Service Repr., Byron, Inc. Mail: 5329 Truman Ave., Brookville, Alexandria, Va. (A)
Johnson, Wendell W., Mot.-Pic. Producer & Lab. Owner, 8844 W. 32 Pl., Wheatridge, Colo. (M)
Johnston, Andrew G., Dir., Photo., Byron, Inc. Mail: 403 Blackthorne Ct., Fairfax, Va. (A)
Johnston, Clint, Writer-Dir., Motion Pictures, TV, 10338 Penrose St., Sun Valley, Calif. (A)
Johnston, Franklin R., Research & Photography, Free-Lance, 1341 N. Stanley, Hollywood. (A)
Johnston, Frederick E., Jr., In Charge of Prod., Treas., On Film, Inc., Princeton, N.J. (A)
Johnston, George F., Mot.-Pic. Producer, Washington Video Productions Inc., 1536 Conn. Ave. N.W., Washington, D.C. (M)

Johnston, Kenneth S., Manager, Sound Systems Dept., Rogers Majestic Electronics Ltd. Mail: 212 Flora Dr., Scarborough, Ont., Can. (A)
Johnston, Ned A., Negative Foreman, General Film Labs. Mail: 153 S. Bowling Green Way, Los Angeles. (A)
Johnstone, James R., Manager, Carbon Products Sales, National Carbon Co., 30 E. 42 St., New York 17. (M)
Jones, Almon, U.S. Naval Photo. Center. Mail: 114 B Joliet St. S.W., Washington 24, D.C. (A)
Jones, Archie C., Video-Control, Columbia Broadcasting System, Hollywood. Mail: 5318 Allott Ave., Van Nuys, Calif. (A)
Jones, Harold, Ansco. Mail: Crocker Hill Rd., R.D. 3, Binghamton, N.Y. (M)
Jones, James I., Jr., Mot.-Pic. Lab. Techn., U.S. Dept. of Agric. Mail: 514 Jefferson St., N.W., Washington 11, D.C. (A)
Jones, Lee E., Exec. Vice-Pres., Neumade Products Corp., 250 W. 57 St., New York. (M)
Jones, Matthew T., Physicist, National Carbon Co. Mail: 18162 Clifton Rd., Lakewood 7, Ohio. (F)
Jones, Mel Wilson, Field Eng., Mot.-Pic. Process, Fonda Corp., 1700 East Grand, El Segundo, Calif. (A)
Jones, Ronald W., Projection Eng., Ruskin St., Indooroopilly, Brisbane S.W.I., Queensland, Australia. (M)
Jones, Thomas B., Jr., Chief Eng., Shenandoah Valley Broadcasting Co., Rawley Pike, Harrisonburg, Va. (M)
Jones, Watson, Sales Mgr., Radio Corp. of America. Mail: 1016 N. Sycamore, Hollywood 38. (F)
Jonsson, Valdimar R., Westrex Corp., Eskihlid 8, Reykjavik, Iceland. (A)
Joong, Kim Hyong, Chief Techn., KMPCA, 58-9 Susomun-dong, Sudaemun-ku, Seoul, Korea. (M)
Jope, Howard E., Surgery Mot.-Pic. Prod., 3704 La Cresta Dr., San Diego 7, Calif. (M)
Jordan, Rex G., Commercial Mgr., Westrex Corp., 6601 Romaine St., Hollywood. (M)
Jordan, Thomas E., Jr., Mot.-Pic. Sound Techn., USAF. Mail: 1379 Richardson Vista Dr., Apt. 151, Bldg. 7, Anchorage, Alaska. (M)
Jordan, William F., Dir. of Sound, Movietone News. Mail: 528 Wyndham Rd., Teaneck, N.J. (M)
Jorgensen, Erik, Film Techn., Shelly Film Ltd. Mail: 6 Kings Point Dr., Apt 9, Toronto, Ont., Can. (A)
Jorgensen, George, Research Supvr., Lithographic Technical Foundation, 1800 S. Prairie, Chicago 16. (A)
Jost, Hans Joachim, Zerbster Str. 65, Berlin, Lichterlelche, Ost Germany. (M)
Jowise, Peter, Asst. Mgr., Photo. Dept., Shell Development Co., 4560 Horton St., Emeryville, Calif. (M)
Joy, David B., Product Mgr., Carbon Products, National Carbon Co., 30 E. 42 St., New York 17. (F)
Judge, Michael J., Electronics Officer, Lake Mead Base. Mail: 7 Rickenbacker Rd., Las Vegas, Nev. (M)
Judge, P. F., Projectionist, 22 Fay Ave., Peabody, Mass. (A)
Juett, Francis Edward, Processing Mgr., Geo. Humphries & Co. Mail: 3 Oakwood Ave., Boreham Wood, Herts, Eng. (A)
Julin, Kurt, Technical Chief. A.B. Cosmorama, Skillnadsgatan 60-A Gothenburg, Sweden. (M)
Julin, Leonard A., Chief, Photo. Section, Mayo Clinic, 717 Ninth Ave., S.E., Rochester, Minn. (A)
Jung, Robert Howard, Mot.-Pic. Dir., U.S. Army Pacific Area Command. Mail: 18180 Almaden, San Jose, Calif. (A)
Jury, Harold William, Sales Eng., Radio Corp. of America. Mail: 17260 Osborne St., Northridge, Calif. (M)
Juster, Eugene E., Manager, NBC News Film, National Broadcasting Co., Inc., 729 Seventh Ave., New York. (A)

Kaak, Henry W., Jr., Camera Dept. Asst. Tech. Advisor, Technicolor Corp. Mail: 12324 Emelita St., N. Hollywood. (A)
Kadhum, Fadhil A., Univ. So. Calif. Mail: 559 N. Michigan, Pasadena 4, Calif. (S)
Kaess, Gerhard, Rensselaer Poly. Inst. Mail: 15 Hawthorne Ave., Troy, N.Y. (S)
Kagan, Michael Jakob, City Col. N.Y. Mail: 305 W. 91 St., New York 24. (S)
Kagan, Philip H., Service Mgr., Du Art Film Labs. Mail: 100 Canterbury Gate, Lynbrook, N.Y. (A)
Kage, Earl W., Photo., Eastman Kodak Co. Mail: 20 N. Goodman St., Rochester 7, N.Y. (A)
Kahn, Irving, Pres., Teleprompter Corp., 311 W. 43 St., New York 36. (M)
Kaiser, Howard A., Prod. Dir., Calhoun Studios. Mail: 88-30 182 St., Hollis 23, N.Y. (A)
Kakehashi, Henry T., Dir. Prod., International Film Bureau. Mail: 5141 S. Harper Ave., Chicago 15. (M)
Kalet, Donald, Chemist, Ansco. Mail: 1243 Front St., Binghamton, N.Y. (A)
Kalfin, Harvey, 737 N. 16 St., Milwaukee 3, Wis. (S)
Kalian, Peter. Chief Photo., Atomic Energy Proj. Mail: 1115 So. Redondo Blvd., Los Angeles 19. (A)
Kalisch, Bertram, TV & Mot.-Pic. Exec., U.S. Army. Mail: Brandywine, Md. (A)
Kalla, Joseph, Pres., J. W. Fecker, Inc., 6392 Hamilton Ave., Pittsburgh 6, Pa. (M)
Kalland, Martin Norman, Color Sensitometrist, Byron, Inc. Mail: 907 Cottage St., West Vienna Woods, Va. (M)
Kallman, Alfred M., Broadcasting Eng., American Broadcasting Co. Mail: 3417 Fernwood Ave., Los Angeles 39. (A)
Kallman, Hjalmar J., Oscar F. Carlson Co. Mail: 5325 N. Meade, Chicago. (A)
Kallman, K. Phillips, Plant Mgr., Commercial Picture Equipment, Inc. Mail: 7220 N. Claremont Ave., Chicago 45. (M)
Kalmus, Herbert T., Technicolor Corp. Mail: Box 38-547, Hollywood 38. (F)
Kammerer, James E., Purchasing Agent, Aviation Electric. Mail: 6 Franklin Ave., Town of Mount Royal, Montreal, Que., Can. (A)
Kane, Albert M., Film Productions, 427 Green La., Philadelphia 28. (A)
Kane, M. Leo, Supvr., Racetrack Film Patrol Unit. Mail: El Villa Apts., Wheeling, W.Va. (A)
Kaneko, George, Techn., Eastman Kodak Co. Mail: 113 Denenchofu 3 Chrome, Ota-Ku, Tokyo, Japan. (A)
Kaner, David, TV Engineer, Columbia Broadcasting System. Mail: 2043 Coldwater Canyon, Beverly Hills, Calif. (M)
Kang, Young Ok, Radio & TV Eng., Television Corp. of America. Mail: 1198 Alewa Dr., Honolulu, T.H. (A)
Kanis, Kurt E., Sales Mgr., Pathe Labs. Mail: 16 Charles Pl., Old Tappan, N.J. (M)
Kantor, Bernard R., Lecturer, Univ. So. Calif. Mail: 817 S. Windsor Blvd., Los Angeles 5. (A)
Kantrowitz, Philip, Design Eng., Sonotone Corp. Mail: 2435 Frisby Ave., Bronx 61, N.Y. (A)
Kapila, Pritam, Karamchand Mansion, Barrack Rd., Bombay 1, India. (A)
Kaplan, Fred, N.Y. Univ. Mail: 2163 Morris Ave., Bronx 53, N.Y. (S)
Kaplan, Fred Alan, Army Pict. Center. Mail: 117 Remsen Ave., Brooklyn 12, N.Y. (S)
Kaplan, Irwin Melvyn, Rochester Inst. Tech. Mail: 236 Plymouth Ave., Apt. 9, Rochester, N.Y. (S)
Kaplan, Neil K., Cameraman, Ramo-Wooldridge Corp. Mail: 1635 N. Normandie, Apt. 42, Los Angeles 27. (A)
Kaplan, Sam H., Research Eng., Rauland Corp. Mail: 4245 N. Knox, Chicago 41. (A)
Kaplan, William, Adv. Mgr., Willoughby Camera Stores, 110 W. 32 St., New York 1. (A)
Kaprelian, Edward K., Research & Devel. Cons., 29 Riveredge Rd., Red Bank, N.J. (M)
Karasch, Joseph N., Cinekay Films. Mail: E. Columbia Ave., R.D. 2, Cedarburg, Wis. (M)
Kardas, Raymond S., Res. Physicist, RCA Service Co. Mail: 7315 N. Atlantic Ave., Cocoa Beach, Fla. (M)
Karmazin, Joseph J., Projectionist, Columbia Broadcasting System. Mail: 1153 S. Lombard Ave., Oak Park, Ill. (A)
Karo, James, Photo. Supvr., Sandia Corp. Mail: 4045 Simms Ct. S.E., Albuquerque, N.M. (A)
Karpisek, William J., TV Engineer, KCRA-TV. Mail: 5208 62 St., Sacramento, Calif. (A)
Karson, Walter E., Mot.-Pic. Equip. Rebuilding, Edw. H. Wolk. Mail: 5750 S. Elizabeth St., Chicago 36. (A)
Kasparovics, Maris, Long Island Agr. Tech. Inst. Mail: 244 Floral Pkwy., Floral Park, N.Y. (S)
Katt, Harry B., Partner, Photo Instruments. Mail: 20519 Gresham, Canoga Park, Calif. (A)
Katz, Leonhard, Pres., Woburn Engineering Co., 19 Ward St., Woburn, Mass. (A)
Katz, Sheldon, City Coll. N.Y. Mail: 34-10 94 St., Jackson Heights, N.Y. (S)
Katz, Sidney, Designer, Consolidated Film Ind. Mail: 2300 University Ave., New York. (A)
Kaufman, Martin, Cambridge School. Mail: 186 Shepard Ave., Newark 8, N.J. (S)
Kaufman, Max, Chemist, Consolidated Film Ind. Mail: 617 W. 190 St., New York 33. (A)
Kaufman, Paul A., Vice-Pres., Du Art Film Labs. Mail: 140-18 68 Dr., Flushing, L.I., N.Y. (M)
Kaufman, Robert, Univ. So. Calif. Mail: 1074½ W. 31 St., Los Angeles 7. (S)
Kautzky, Rudolf W., Div. Manager, Altec Service Corp. Mail: 4106 Case St., Elmhurst 73, N.Y. (M)
Kavanagh, Arthur J., Optical Designer, American Optical Co., Research Lab., Southbridge 1, Mass. (A)
Kavi, Sadashiv J. Row, Mot.-Pic. Producer & Distributor. Mail: Amod House, 8 Kelusker Rd. N., Bombay 28, India. (M)
Kavlin, Marcos, Manager Photo & Cine Depts., Casa Kavlin, Enrique Kavlin & Cia., Casilla 500, P O B, La Paz, Bolivia. (M)
Kay, Henry, Test Eng., Hughes Aircraft Co. Mail: 601 Venice Blvd., Venice, Calif. (M)
Kay, William, Mot.-Pic. Editor, Encyclopedia Britannica Films. Mail: 3606 New England Ave., Chicago. (M)
Kayfetz, Victor F., Producer of Films, Pres., Victor Kayfetz Productions, Inc., 1780 Broadway, New York 19. (M)
Kaylor, James W., Chief Eng., Movielab Film Labs., Inc., 619 W. 54 St., New York 19 (M)
Kayser, Paul W., Foreign Manager, Westrex Co. Caribbean, Apt. 1022, Panama, Republic of Panama. (A)
Keane, M. Peter, Tech. Dir., Screen Gems Inc. Mail: 450 E. 63 St., New York 21. (A)
Kear, Frank G., Cons. Radio Eng., Suite 502, 1302 18 St. N.W., Washington 6, D.C. (M)
Keating, Clifford M., Technologist, U.S. Naval Photo. Center. Mail: 4430 Nichols Ave. S.W., Washington 24, D.C. (A)
Keating, Stephen Edward, Negative Cleaner, Capital Film Lab. Mail: 1728 Queen's La., Arlington, Va. (A)
Keefe, William M., Fairleigh-Dickinson Univ. Mail: 15-13 Morlot Ave., Fair Lawn, N.J. (S)
Keehn, Neal G., Vice-Pres., The Calvin Co., 1105 Truman Rd., Kansas City, Mo. (M)
Keenahan, Harold William, Photo. Color Chemist, Eastman Kodak Co. Mail: 6247 Farmdale Ave., N. Hollywood. (A)
Keenan, John A., III, Univ. Wis. Mail: 123 N. Blair St., Madison 3, Wis. (S)
Keene, George Thomas, Photo. Engineer, Eastman Kodak Co. Mail: 76 Westland Ave., Rochester 18, N.Y. (M)
Keffer, David S., Tech. & Eng., J. P. Lilley & Son. Mail: 2415B Pkwy. Blvd., Harrisburg, Pa. (A)
Keifer, Robert George, Mot.-Pic. Cameraman, U.S. Dept. of Agriculture. Mail: 11 Bristol Ct., Bren Mar Park, Alexandria, Va. (A)
Keilhack, Francis W., Repr. & Tech. Advisor, Drive-in-Theatre Mfg. Co. Mail: 4039 Wabash, Kansas City, Mo. (M)
Keith, Clyde R., Member Tech. Staff, Bell Telephone Labs. Mail: 22 Argyle Court, Summit, N.J. (F)
Keitz, Roddy K., Partner, Film Production, 7123 Westbrook La., Dallas, Tex. (M)
Kell, Ray D., Assoc. Lab. Dir., Radio Corp. of America Labs. Mail: 487 Jefferson Rd., Princeton, N.J. (M)
Keller, A. C., Bell Telephone Labs., 463 West St., New York 14. (A)
Keller, Edward J., Color Sensitometry, Warner Bros. Studios. Mail: 1516 Riverside Dr., Burbank, Calif. (A)
Keller, Frank P., Film Editor, Frank Capra Prod. Mail: 3412 Troy Dr., Hollywood 28. (A)
Keller, John S., Optical Liaison, Techn. Staff Member, 3085 38 Pl., Sandia Base, Albuquerque, New Mex. (M)
Kellett, Robert Leslie, Chief Eng., % Kinelab. Pty. Ltd., 484 George St., Sydney, N.S.W., Australia. (A)
Kelley, Fred Clayton, Projectionist, Villa Theatre. Mail: 7015 Eastern Ave., Takoma Park, Md. (A)
Kelley, James J., M/Sgt., USAF. Mail: 3919 Chelsea Ave., Orlando, Fla. (A)
Kelley, J. Kent, Film Techn., Universal-International. Mail: 4058 Knob Hill Dr., Sherman Oaks, Calif. (M)
Kelley, Leigh H., TV Dir.-Advt. Agency, Tucker Wayne & Co. Mail: 2312 Montview Dr., N.W., Atlanta 5, Ga. (M)
Kelley, William F., President, Motion Picture Research Council Inc., 6660 Santa Monica Blvd., Hollywood 38. (F)
Kellman, Louis W., Mot.-Pic. Producer. Mail: 2311 N. 51 St., Philadelphia. (M)
Kellman, Morris, Production Mgr., Newsreel Lab. Mail: 7920 Thouron Ave., Philadelphia. (A)
Kellock, James A., Vice-Pres. & General Mgr., Wilding Picture Productions, Inc., 1345 Argyle St., Chicago 40. (M)
Kellogg, Brandon, Chief Eng. for Magnetic Tape Duplicators, Magnetic Recorders Co. Mail: 1853½ N. Highland Ave., Los Angeles 28. (A)
Kellogg, E. W., Cons. Eng., 276 Merion Ave., Haddonfield, N.J. (H)
Kellogg, Ray, Dir. & Sp. Photo. Effects, 20th Century-Fox Film Corp., Box 900, Beverly Hills, Calif. (M),
Kellum, Theron O., Re-recording Mixer, 527 N. McCadden, Los Angeles 4. (M)
Kelly, Donald H., Devel. Eng. Mail: 10646 Holman Ave., Apt. 2, W. Los Angeles 24. (A)
Kelly, John F., Camera Techn., Mitchell Camera Corp. Mail. 416 S. Central Ave., Glendale 4, Calif. (A)
Kelly, Joseph John, Projection Eng., American Broadcasting Co. Mail: 10 Lynn Pl., Bethpage, L.I., N.Y. (M)
Kelly, Peter J., Cameraman, National Film Board of Canada. Mail: 269 Rosedale Ave., Rosemere, Que., Can. (A)
Kelly, William D., Chief Eng., Du Mont Broadcasting Corp., WABD, 205 E. 67th St., New York 21. (A)
Kelsey, R. M., Supvr., Columbia Broadcasting System. Mail: 1065 E. Grinnell Dr., Burbank, Calif. (A)
Kemeni, Oswaldo Cruz, Rex Filme S.A., R. Jaceguai 673, São Paulo, Brazil. (A)
Kemp, Bradley, Video View's 7557 Sunset Blvd., Hollywood. (M)
Kendall, Charles B., Mot.-Pic. Projectionist, Fox West Coast Theatre. Mail: 1317 W. Holly St., Phoenix, Ariz. (A)
Kendall, Ken, Consultant, 1137 St. Laurent Blvd., Box 482, Cyrville P.O., Ottawa, Ont., Can. (A)
Kendall, Richard S., Univ. So. Calif. Mail: 1636 N. Vista St., Hollywood 46. (A)

Kende, George, Vice-Pres. & Works Mgr., Wolensak Optical Co. Mail: 65 Commonwealth Rd., Rochester 18, N.Y. (M)
Kennedy, Donald Dudley, Rec. Eng., Dept. of Interior, Film Div., 5 Condor St., Burwood, N.S.W., Australia. (A)
Kennedy, F. M., 3701 Arbolada Rd. Los Angeles 27. (M)
Kennedy, H. Edwin, Chief Eng., Delaware Broadcasting Co., 920 King St., Wilmington, Del. (M)
Kennedy, James J., Chief, Electronic Maint. Section, Army Pict. Center. Mail: 802 Floral Park Rd., Franklin Square, N.Y. (A)
Kennedy, John R., Electrical Eng., National Broadcasting Co., 3200 W. Alameda Ave., Burbank, Calif. (A)
Kennedy, Richard F., Sales-Service Dir., Broadcast Advertisers Reports, Inc., 236 E. 47 St., New York 17. (A)
Kenworthy, N. Paul, Jr., Cinemat., Div. Mail: 2920 Hutton Dr., Beverly Hills, Calif. (A)
Keough, James L., Cameras, Tape Recorders, Photo-Tronics, 2126 Westlake, Seattle 1, Wash. (M)
Kepner, William Chase, Mgr. Photo Dept., New Holland Machine Co., New Holland, Pa. (M)
Kerkow, Herbert, Pres., Herbert Kerkow, Inc., 125 E. 56 St., New York 22. (M)
Kern, Albert W., Free-Lance Asst. Cameraman. Mail: Crompond St., R.D. 2, Peekskill, N.Y. (A)
Kern, Emil A., Cons. Eng., Pres., J. A. Robin, Inc. Mail: 715 Varsity Rd., South Orange, N.J. (M)
Kerrigan, Robert W., Western Zone Copyflo Sales Repr., The Haloid Co., 1314 H. St., Sacramento 14, Calif. (A)
Kershner, Irwin, Mot.-Pic. Dir., Warner Bros. Mail: 2034 Pinehurst Rd., Hollywood 28. (A)
Kessel, Norman, 1278 Primrose Dr., New Hyde Park, N.Y. (A)
Kestner, Ernest W., Visual Education, Eastern States Farmers Exch. Inc., West Springfield, Mass. (M)
Ketler, Warren R., Physicist, Partner, Broadview Research & Development, Box 1093, Burlingame, Calif. (A)
Keto, Jorma Raymond, Eng., Diamond Ord. Fuze Lab. Mail: 305 Dean Dr., Rockville, Md. (A)
Kettl, John W., Eng., Hughes Aircraft Co. Mail: Box 82, Culver City, Calif. (A)
Kiceniuk, Taras, Engineer, 2816 Highview Ave., Altadena, Calif. (A)
Kidda, William B., TV Studio Engineering Supvr., Atlantic TV (WATV), Newark, 1020 Broad St., Newark, N.J. (M)
Kidder, Marvin E., Chemical Analyst, Eastman Kodak Co. Mail: 7641 Boeing Ave., Los Angeles. (A)
Kiebert, Martin V., Jr., Dir., Electronic Devel., Miami Shipbuilding Corp., 615 S.W. Second Ave., Miami 36. (M)
Kiel, John P., Vice-Pres., Producers Service Co., 2704 W. Olive Ave., Burbank, Calif. (M)
Kienninger, John F., Process Supvr., Technicolor Corp., 6311 Romaine St., Hollywood 38. (M)
Kiesel, Fred W., TV Techn., CBS Television. Mail: 72 Fern St., Floral Park, N.Y. (A)
Killian, Edward F., Cameraman, Prod., Redskin Film Co., 4110 29 St., Mt. Rainier, Md. (A)
Killian, Kenneth K., Mfrs. Repr., 17 New York Ave., Westbury, N.Y. (A)
Killough, John G., Lab. Supt., Acme Film Laboratories, 1161 N. Highland Ave., Los Angeles 46. (A)
Kim, Yung Kwon, Indiana Univ. Mail: Box 453, GRC, Bloomington, Ind. (S)
Kimura, T., Chief, Liaison Dept., 2-3 Chome, % Kaiei Motion Picture Co., Kyobashi Chuo-Ku, Tokyo, Japan. (M)
Kinderman, Edward, Sales Eng., Kling Photo Corp. Mail: 321 E. 21 St., Paterson, N.J. (M)
King, Ellen, Negative Cutter, Lookout Mtn. Lab. Mail: 2323 S. La Brea, Los Angeles 16. (A)
King, G. L., Kinelab Pty. Ltd., 484 George, Sydney, N.S.W., Australia. (A)
King, Norman H., Electrical Officer, Royal Navy. Mail: 38 Murray Cres., Pinner, Middlesex, Eng. (A)
King, Roy D., Sound Eng., Pyrox Ltd., 35 Doorool Rd., Kew E 5, Vic., Australia. (M)
King, William H., General Picture, 808 30 St., Dr. S.E., Cedar Rapids, Iowa. (A)
Kingcome, Patric B., % RCA Great Britain Ltd., Lincoln Way, Windmill Rd., Sunbury-on-Thames, Middlesex, Eng. (A)
Kingslake, Rudolf, Head, Optical Design Dept., Hawk-Eye Works, Eastman Kodak Co., Rochester 4, N.Y. (F)
Kingsley, Norman W., Advertising, J. Walter Thompson Co., Am Rossmarkt 10, Frankfurt a/M, Germany. (A)
Kinnear, Howard E., Sound Eng., J. M. Rice & Co. Ltd., 710 Broadway Ave., Winnipeg 10, Manit., Can. (A)
Kinstler, Richard C., Mgr. Photo. Dept., Procter & Gamble Co., M. A. & R. Bldg., Cincinnati 17, Ohio. (M)
Kinzle, Harold W., Lab. Supvr., Wilding Picture Prod. Mail: 1889 York La., Highland Park, Ill. (A)
Kirk, Michael, Dept. Info. Repr., The Board of Commissioners of the Port of New Orleans, 2139 Gen. Taylor St., New Orleans 15, La. (M)
Kirk, William Colin, W. C. Kirk & Assoc., 1197 Stout St., Denver 4, Colo. (A)
Kirkham, Robert Joseph, Lab. Techn., U. S. Government. Mail: 2212 Woodberry St., Hyattsville, Md. (M)
Kirkman, Robin C., Univ. So. Calif. Mail: 4201 Woodman Ave., Sherman Oaks, Calif. (S)
Kirkness, William Warner, Mot.-Pic. Photo. & Sound Techn., USAF, Hq., IADF (Oper.), APO 81, New York. (A)
Kirkpatrick, Ernest C., Phillips-Gutrin & Associates Ltd., 225 Mutual St., Toronto, Ont., Can. (A)
Kirkwood, Ted, Supvr., General Technical Service Co. Mail: 2465 Horseshoe Canyon Rd., Hollywood 46. (A)
Kirsch, S. M., Free-Lance Cameraman & Producer, Box 3133, Capetown, So. Africa. (M)
Kirschner, Richard M., Editor, Wilding Picture Prods. Mail: 1400 Burr Oak Dr., Glenview, Ill. (A)
Kisner, Walter I., Tech. Editor, Eastman Kodak Co. Mail: 123 Browncroft Blvd., Rochester 9, N.Y. (F)
Kite, Charles R., Unit Mgr. & Editing Supvr., Premier Film & Recording Corp. Mail: 3201 January Ave., St. Louis 9, Mo. (M)
Kiteley, Raymond Charles, Cinemato., Galarama, Inc. Mail: 8851 Hayvenhurst, Sepulveda, Calif. (A)
Kjeldsen, Holger Carl, Film Editor, Byron, Inc. Mail: 12509 Feldon St., Silver Spring, Md. (A)
Kjontvedt, Arthur J., Eng. in Sales, Houston Fearless. Mail: 7020 Lubao Ave., Canoga Park, Calif. (M)
Klaeger, Robert H., Pres., Transfilm, Inc. Mail: 1600 Broadway, New York. (M)
Klages, William, Lighting Dir., National Broadcasting Co. Mail: 451 W. Fulton St., Long Beach, N.Y. (A)
Klappert, Herman E., Mot.-Pic. Producer, 168 Rowayton Ave., Rowayton, Conn. (A)
Kleerup, Bertel J., 748 Maclean Ave., Kenilworth, Ill. (M)
Klein, David, Assignment Editor, NBC News, National Broadcasting Co., 729 Seventh Ave., New York 19. (M)
Klein, Seymour S., Univ. So. Calif. Mail: 3328 N. Midhurst Dr., Covina, Calif. (S)
Kleindienst, Alfred F., Production of 16mm Sound Film, Beacon Lodge, Webster, Mass. (M)
Kleinerman, Ben, Pres. & General Mgr., Foto Corp. of America, 261-62 Langston Ave., Glen Oaks Village, N.Y. (A)
Klinedinst, M. S., International Standard Elec. Corp., 67 Broad St., New York 4. (A)
Klingenstein, Paul Kling Photo Supply Corp. 257 Fourth Ave., New York 10. (A)
Kloepfel, D. V., Projection Spvr., General Film Labs. Mail: 1900 Keeler St., Burbank, Calif. (M)
Kluehe, Harold Paul, Free-Lance Sound Techn., 1406 Winnemac Ave., Chicago 40. (A)
Kluge, Douglas W., Mot.-Pic. Producer, Kluge Film Productions, 3200 N. Richards St., Milwaukee, Wis. (A)
Klugman, Donald B., Univ. So. Calif. Mail: 2019 N. Sedgwick, Chicago 49. (S)
Klynn, Herbert, Prod. Mgr., United Productions of America. Mail: 6160 Teesdale Ave., N. Hollywood. (A)
Knapp, Ned H., Camera Eng., Louis De Rochemont Corp., 1525 N. Courtney Ave., Hollywood 46. (M)
Knees, Lawrence E., Audio Eng., Reeves Soundcraft Corp. Mail: 73 Carter St., New Canaan, Conn. (M)
Kneitel, Seymour, Producer, Dir., Paramount Pictures Corp., 25 W. 45 St., New York. (M)
Knettles, Harold H., Mot.-Pic. Sound Editor, Paramount Pictures. Mail: 309 N. Cordova, Burbank, Calif. (A)
Knettles, Marian M., Mot.Pic. Film Techn., 309 N. Cordova St., Burbank, Calif. (A)
Knewel, Robert B., Techn., Unicorn Engineering Corp. Mail: 11447 Tiara St., Apt. 3, N. Hollywood, Calif. (A)
Knight, Frank H. J., Film Officer, Cameroons Development Corp., Ekona Buea British Cameroons, Nigeria, B.W. Africa. (A)
Knight, J. B., Jr., Station KRCA, National Broadcasting Co., Mount Wilson, Calif. (M)
Knight, Paul, Eng., J. A. Maurer, Inc. Mail: 20 Poplar St., Merrick, L.I., N.Y. (A)
Knight, Russell W., Film Lab. Supvr., % Kinelab Pty. Ltd., 484 George St., Sydney, N.S.W., Australia. (A)
Knight-Simpson, Beric W., Sr. Tech. Officer, Federal Information Service Film Unit, Ikoyi, Lagos, Nigeria. (A)
Knighton, Wilfred L., Exec. Secy., Photo. Mfg. & Distributors Assn., 350 Lexington Ave., New York 16. (A)
Knipp, Harry, Jr., Cinemat., International Harvester Co. Mail: 1119 Community Dr., La-Grange Park, Ill. (A)
Knoblock, George C., Inspection Supvr., Wilding Picture Prods. Mail: 1529 W. Roscoe St., Chicago 13. (A)
Knollmiller, Henry, Positive Film Timer, Warner Bros. Pictures. Mail: 602 N. Fairview St., Burbank, Calif. (A)
Knopp, Leslie, Cons. Eng., Cinematograph Exch. Assn. of Gr. Britian & Ireland, 164 Shaftesbury Ave., London W.C.2, Eng. (A)
Knorr, Alfred Louis, Cinemat., Arthur Andersen & Co., 120 S. Lasalle St., Chicago 3. (M)
Knowles, Gerald L., 10411 Oletha La., W. Los Angeles. (A)
Knowles, Jack R., Lab. Tech. Project., 20th-Century Fox. Mail: 13014 Ventura Blvd., Studio City, Calif. (A)
Knox, Alvin C., Vice-Pres., Service Theatre Supply Co. Inc., 256 E. First South St., Salt Lake City, Utah. (M)
Knudsen, Orlando Stephen, Film Producer, Alice Norton House, Iowa State College, Ames, Iowa. (M)
Knutson, N. Theodore, 5230 Oakdale Ave., Chicago 41. (A)
Ko, Fook Wa, Owner, Oriental Theatre, Hong Kong, China. (A)
Kobzina, Roger R., Cameraman, Lab. Techn. Mail: 2908 Roslyn Trail, Long Beach, Michigan City, Ind. (A)
Koch, J. Wesley, Electronic Eng., Nat. Bur. Standards. Mail: 3025 23 St., Boulder, Colo. (A)
Koch, William A., Chemist, Eastman Kodak Co., 342 Madison Ave., New York 17. (M)
Kocsis, Paul, Projectionist, RKO. Mail: 3975 Sedgwick Ave., Bronx 63, N.Y. (A)
Koeber, Henry J., Jr., Design Eng., Bell & Howell Co. Mail: 1420 Crowe St., Deerfield, Ill. (A)
Koehler, Edward R., TV Engineer, WTTW-TV. Mail: 4717 N. Winthrop, Chicago 40. (A)
Koehnlein, William D., Univ. So. Calif. Mail: 2801 S. Orchard, Los Angeles 7. (S)
Koerner, Allan M., Eastman Kodak Co., Kodak Park Bldg. 65, Rochester, N.Y. (A)
Koerner, Otto H., Chemical Analyst, Eastman Kodak Co. Mail: 11453 Laurel Crest Dr., N. Hollywood. (A)
Koevary, Alfred, Negative Cutter & Ed., Movielab Film Labs. Mail: 206 W. 104 St., New York 25. (A)
Kogel, Henry, Sales Eng., Century Lighting, 19-24 202 St., Bayside 60, N.Y. (M)
Kohl, Ralph A., Research Technologist, Eastman Kodak Co., 2621 Titus Ave., Rochester 22, N.Y. (A)
Kohler, John J., Mot.-Pic. Projectionist, Loew's Theatres. Mail: 4542 44 St., Long Island City 4, N.Y. (M)
Kohlman, Ira R., Production Mgr., Technicolor N.Y. Corp., 43-54 Smart St., Flushing 55, N.Y. (M)
Kohns, Lee, Univ. So. Calif. Mail: 925 W. 30 St., Los Angeles. (S)
Kolb, Frederick J., Jr., Chemical Eng., Eastman Kodak Co. Mail: 211 Oakridge Dr., Rochester 17, N.Y. (F)
Kolb, Otto K., Tech. Mgr., British Acoustic Films, 5 Milnthorpe Rd., Chiswick, London W.4, Eng. (M)
Kolber, Joseph M., Chief, Photo. Maint., 1365 Photo Gr., Orlando AFB. Mail: 2880 Roxbury Rd., Winter Park, Fla. (M)
Kolberg, Edward George, TV Eng., WGN Inc., Station WGN-TV. Mail: 5700 W. Erie St., Chicago 44. (M)
Kolisch, Emil, Cons. Eng., 170 E. 77 St., New York 21. (M)
Kollmyer, William E., Manager, Westrex Co. Australia Pty. Ltd., G.P.O. Box 3888, Sydney, N.S.W., Australia. (A)
Komar, John C., Sr. Techn. in TV Station, Allen B. Du Mont Labs. Mail: 222 Elfinwild La., Glenshaw, Pa. (A)
Komatsu, Soichi, Chief, Optical Designing Sec., KOWH Optical Works, 1227 Kamigahama, Fusocho, Gamagori City, Aichi-Pref, Japan. (A)
Konecoff, Sol, Mgr. Print Dept., United Artists Corp., 729 Seventh Ave., New York. (A)
Kono, Hiroshi, Chief, Sound Dept., TOHO Motion-Picture Studios, 4 Okuracho, Setagaya-Ku, Tokyo, Japan. (M)
Kook, Edward F., Pres., Century Lighting, Inc., 521 W. 43 St., New York. (M)
Koonce, Donald D., Mot.-Pic. Film Ed., Wilding Picture Prod., 7346 Arcadia St., Morton Grove, Ill. (A)
Koppel, Leo, Works Dir., Ship Carbon Co. Mail: 51 Mount Pleasant Rd., Chigwell, Essex, Eng. (A)
Koppel, Walter, Managing Dir., Real Film Studios. Mail: Schoene Aussicht 12, Hamburg, W. Germany. (M)
Korfhage, Edward C., Film Techn., Technicolor Corp. Mail: 6855 Alta-Loma Ter., Hollywood 28. (A)
Kormash, Frank L., Film Timer, Techn., Wilding Picture Prods. Mail: 3300 N. Claremont Ave., Chicago. (A)
Kornstein, Edward, Ph.D. Candidate, Boston Univ., Physics Dept. Mail: 124 Peterborough St., Boston 15. (A)
Kortge, Kenneth M., Mot.-Pic. Film Editor, Sound Eng., J. R. Hunter Capital Film Service. Mail: 2811 Somerset Rd., Lansing 17, Mich. (A)
Kosarin, Max G., Mot.-Pic. Producer, U.S. Army Signal Corps. Mail: 35-12 169 St., Flushing 58, N.Y. (A)
Koshlaychuck, William E., Production Mgr., Universal Film Editing Service. Mail: 22 Willets Ave., Syosset L.I., N.Y. (M)
Koskovolis, Spiro Louis, Film Supvr., Dancer-Fitzgerald-Sample, Inc. Mail: 308 W. 42 St., New York. (A)

Kossoff, Paul B., Supvr. Graphics & Pict. Serv., The Port of N.Y. Authority, 111 Eighth Ave., New York 11. (M)
Kossuth, Arden Keith, TV Eng., Wayne Univ. Mail: 239 Cedarhurst, Detroit 3. (A)
Koster, William D., Pres., Co-operative Film Facility, Inc. Mail: 10422 Haywood Dr., Silver Spring, Md. (A)
Kotis, Arnold F. T., Free-Lance Stereo Cons., 3937 49 St., Long Island City 4, N.Y. (M)
Kotwal, S. N., Partner, Eng. Sales Service, Evergreen Pictures, Saklat House, 15 New Queen's Rd., Bombay, India. (M)
Koushouris, John L., Eng. in Charge of Color TV Operation, CBS Television. Mail: 4 Sherwood Pl., Staten Island 8, N.Y. (M)
Kovacs, Leslie, Lab. Techn., E. W. Hamilton, Olympic Films. Mail: 1330 Boren Ave., Apt. 210, Seattle, Wash. (A)
Kowalak, John J., Movielab Film Laboratories, Inc., 619 W. 54th St., New York 19. (M)
Kowalke, David M., Eastman Kodak Co., Box 48, Hong Kong, China. (M)
Kowell, Richard L., Broadcast Techn., Central N.Y. Broadcasting Corp., Syracuse Kemper Bldg., Syracuse, N.Y. (A)
Kozanowski, Henry N., Manager, TV Camera Advance Devel., Radio Corp. of America. Mail: 435 Washington Ter., Audubon 6, N.J. (F)
Kradelman, William J., Film Editing Asst., American Broadcasting Co. Mail: 65–17 Parsons Blvd., Flushing 65, N.Y. (A)
Kraeger, Lawrence J., Supervising Film Ed., Carovel Films. Mail: 56 Palmer Ave., Scarsdale, N.Y. (M)
Kraemer, Richard H., Iowa State College. Mail: 3022 Oakland, Ames, Iowa. (S)
Krainin, Stanley, Staff Asst., Test Dept., Reaction Motors, Inc. Mail: 401 Rutland Ave., West Englewood, N.J. (A)
Krajewski, Herbert T., TV Engineer, KSTP-TV. Mail: 235 Exeter Pl., St. Paul 4, Minn. (M)
Kramer, Erwin, Specialist Third Class—U.S.A., Army Pict. Center, 86–76 208 St., Queens Village 27, N.Y. (A)
Kramer, L., Dir., Wilding Picture Prod. Mail: 15310 Hazelridge Ave., Detroit 5. (A)
Krantz, Raymond J., Marine & Industrial Photo., Free-Lance, 3300 W. 77 St., Seattle 7, Wash. (A)
Krater, Jules, Film Editor-Dir., Campus Film Productions. Mail: 72 Park Terrace W., New York 34. (A)
Kraus, Joseph Richard, Electronics Techn., Westrex Corp. Mail: 17 Mayflower Ave., Massapequa Park, N.Y. (A)
Kraus, Michael B., Jr., Eastern Repr., Otis Elevator Electronics Div. Mail: 41 S. Woodland Ave., Fair Haven, N.J. (A)
Kraus, Walter Richard, Rochester Inst. Tech. Mail: 148 Troup, Rochester, N.Y. (S)
Krause, Edward B., Pres., Filmline Corp. Mail: 40 Birch Pl., Stratford, Conn. (M)
Krause, Peter, Photo. Eng., Ansco. Mail: 29–11 Bell Blvd., Bayside 60, N.Y. (M)
Krauss, Edwin Howard, Jr. Engineer, Fairchild Camera & Instrument Corp. Mail: 615 Arcadian Ave., Valley Stream, L.I., N.Y. (A)
Kravitt, Samuel, Pres., Graphic Prod. Mail: 676 Elm St., New Haven, Conn. (A)
Kreuter, Adolph C., Artist & Designer, Rockford Paint Mfg. Co. Mail: 304 S. Horace Ave., Rockford, Ill. (A)
Kreuzer, Barton, Manager, Marketing, Astro-Electronic Products, Princeton, N.J. (F)
Krienke, Arthur G., Producer, Star Informational Films. Mail: 742 W. Front St., Plainfield, N.J. (A)
Kring, Curtis I., Service Eng. Tech. Repr., General Electric Co., 2826 Main St., Kansas City, Mo. (A)
Kristopomicz, John P., Photo., John Lewis Film Service. Mail: 462 Fort Lee Rd., Leonia, N.J. (M)
Kroef, Jan James, Tech. Mgr., Kodak (Malaya) Ltd., 130 Robinson Rd., Singapore, Malaya. (M)
Kroemer, John Robert, Electronics Eng., Hoffman Eltn. Corp., TV Div. Mail: 427 N. Normandie, Los Angeles 4. (M)
Kroll, John J., Medical Photo., Henry Ford Hospital. Mail: 14671 Cloverlawn, Detroit 38. (A)
Kroll, William H., Film Supvr., Radio & TV Dept. Mail: F 131, Hoosier Courts, Indiana Univ., Bloomington, Ind. (A)
Kronemyer, Jack R., Mot.-Pic. Sales, Ansco. Mail: 15 Oak St., Teaneck, N.J. (A)
Krown, Seymour Richard, TV Engineer, National Broadcasting Co. Mail: 9340 Rubio Ave., Sepulveda, Calif. (A)
Krug, Fred R., Cinemat., Hughes Aircraft Co. Mail: 1555½ Lemoyne St., Los Angeles 26. (A)
Kruger, Melvyn I., Rochester Inst. of Tech. Mail: 2935 26 Ave., Kenosha, Wis. (S)
Kruger, Milton L., Cinemat., Independent Producer, 358 Trensch Dr., New Milford, N.J. (M)
Krupa, Julian S., Artist-Animator, Wilding Picture Prod. Mail: 6024 S. 74 Ave., Argo-Summit, Ill. (A)
Kruse, C. Christian, ICA Mutual Security Mission to China, APO 63, San Francisco. (M)
Kruse, William P., TV Project Eng., Gates Radio Co. Mail: 14 Park Plaza Dr., Quincy, Ill. (A)
Krutilek, George E., TV Eng., Supvr., WFAA-TV. Mail: 10752 Royal Springs Dr., Dallas, Tex. (M)
Kruttschnitt, Pell, Audio Eng., Capitol Records. Mail: 905 N. Fairfax Ave., Los Angeles 46. (A)
Kubicka, Heinz F., Recording Eng., Coastal Recording Co. Mail: 79 Syosset Cir., Syosset L.I., N.Y. (A)
Kuehn, John J., Mechanical Eng., Keen Sound Lab. Mail: 728 Buckingham Pl., Chicago 13. (A)
Kugel, Gerhard W., Sound Eng., Dallas Jones Productions, 1725 N. Wells St., Chicago. (M)
Kuhn, Russell W., Combat Camera Group, NAS, North Island, San Diego, Calif. (M)
Kulka, Thomas, Proprietor, Pro-Tex Reel Band Co. Mail: 9005 Marshall Ave., Cleveland 4. (A)
Kunzmann, William C., National Carbon Co., Retired, 2992 W. 14 St., Suite 2, Cleveland 13. (F, Life)
Kuperman, Howard, Film Editor, UPA Pictures, Inc. Mail: 35 W. Eighth St., New York. (A)
Kupiec, Raymond J., Asst. Broadcast Coord., National Broadcasting Co., Rm. 670, 30 Rockefeller Plaza, New York. (A)
Kuriyama, Tetsuzo, Pres., Nippon Onkyo Seiki Co., 31 2-Chome Funakoshi-Cho, Higashi-Ku Osaka-Shi, Osaka, Japan. (A)
Kurtz, George R., Quality-Control Eng., Eastman Kodak Co. Mail: 1247 Brentwood St., Los Altos, Calif. (A)
Kurtz, Jerome, Film Director, WRAMC TV, Color TV, TV Div., Walter Reed Army Medical Center, AFIP Bldg., Rm. 149, Washington 12, D.C. (A)
Kurtzner, H. A., 1940 Clover St., Rochester 18, N.Y. (A)
Kusack, William P., Chief Engineer, WBKB. Mail: 190 N. State St., Chicago 1. (M)
Kushner, Lawrence D., Photo., Rand Corp. Mail: 605 S. Barrington, W. Los Angeles 49. (A)
Kutok, Ira, General Mgr., Edward H. Wolk, 1241 S. Wabash Ave., Chicago. (A)
Kyburz, L. C., Dir. Physical Properties, Jefferson Amusement Co. Mail: 2685 Hazel St., Beaumont, Tex. (M)

LaBar, Keith, Printer of Mot.-Pic. Titles. Mail: 179 N. Martel Ave., Los Angeles 36. (A)
Labby, David Morton, Eng., Don Lee Broadcasting Co. Mail: 1719 Kenneth Rd., Glendale 1, Calif. (A)
LaBin, Herbert L., KTLA-TV, 10914 Angell St., Norwalk, Calif. (A)
Lachman, Edward, Pres., Lorraine Carbons, Inc. Mail: Humphrey Rd., Morristown, N.J. (M)
Lackoff, Sam K., 186 Granite St., Manchester, N.H. (A)
Ladd, John H., Devel. Eng., Eastman Kodak Co. Mail: 575 Van Voorhis Ave., Rochester 17, N.Y. (M)
Lade, H. A., Sound Recording Eng., British Acoustic Films, Ltd. Mail: 41A Melsted Rd., Hemel Hempstead, Herts, Eng. (A)
La Due, Donn, Techn., Unicorn Engineering Corp. Mail: 1118½ N. Gower, Hollywood 28. (A)
Laeser, Phillip B., Manager, Radio & TV Eng. Dept., WTMJ-TV, The Journal Co., 720 E. Capitol Dr., Milwaukee, Wis. (M)
LaFontaine, Harry, Film Director, 4211 Gaston, Dallas 4, Tex. (M)
La Grande, Frank, Lab. Plant Mgr., Paramount Pictures Corp., 1501 Broadway, New York 18. (F)
Laidlaw, Ron, Dir. Film Photo., CFPL-TV, London, Ont., Can. (M)
Laing, John G., Asst. Dir. of Sound, Walt Disney Prod. Mail: 4150 Laurel Grove Ave., N. Hollywood. (A)
Lake, Thomas P., Free-Lance Color Photo. Mail: 1509 Wilson St., Eau Claire, Wis. (A)
Laks, Henry, General Mgr., Special Effects Co. LAX, St. Cloud. Mail: 10 Ave. MacMahon, Paris 17, France. (M)
Lambert, Joseph L., Concession of Photofinish & Film Patrol, Richelieu Park & Blue Bonnets Raceway. Mail: 736 Sixth Ave., Pointe Aux Trembles, Montreal 5, Que., Can. (M)
Lambert, Kenneth B., M-G-M Studios. Mail: 716 N. Linden Dr., Beverly Hills, Calif. (F)
Lambert, Tom, Sound Mixer & Sound Supvr., Lindsley Parsons Prod. Mail: Box 254-C, Route 1, Newhall, Calif. (M)
Lamm, Arno, Photo., Smith Photographic Store, 219 Massachusetts Ave., Boston. (M)
Landolt, S. W., Independent Mot.-Pic. Service. Mail: 1112 Chamber St., Trenton 10, N.J. (A)
Landon, Henry A., Projectionist, Pathe Ind. Mail: 130–37 224 St., Laurelton, L.I., N.Y. (A)
Landon, Ted D., Asst. Cameraman, 21827 Bryant St., Canoga Park, Calif. (A)
Landucci, Alfred D. G., Pres., Kodak-Pathé S.A.F., 30 Rue des Vignerons, Vincennes, Seine, France. (M)
Lane, A. Lindsley, Cinemat., 11421 Albata St., Los Angeles 49. (M)
Lane, Alfred P., Own Business. Mail: 21 Bonnett Ave., Larchmont, N.Y. (M)
Lane, R. W., Customer Service, Wilding Picture Prod. Mail: 5654 Paterson, Chicago 34. (A)
Lane, William E., Production Mgr., Video Films. Mail: 90 Hall Pl., Grosse Pointe 36, Mich. (A)
Lang, Harold, Chief, Supply Management Sec., U.S. Army Signal Corps. Mail: 2750 N. Wyoming St., Arlington 13, Va. (M)
Lang, John W., Jr., Chief Projector Devel. Eng., Bell & Howell Co. Mail: 216 N. Church St., Bensenville, Ill. (M)
Lang, Stanley, N.Y. Univ. Mail: 60 Ruckman Rd., Hillsdale, N.J. (S)
Lange, Harry W., Vice-Pres., Kling Film Productions, 1058 W. Washington Blvd., Chicago 7. (M)
Lange, Juel E., Free-Lance, R.D. 3, Box 436, Poulsbo, Wash. (A)
Langley, Ernest, Resident Eng., Cinerama, Orpheum Theater. Mail: 626 Banks St., San Francisco. (A)
Lankester, Christopher H., Tech. Supvr., United Nations. Mail: 7–14 162 St., Whitestone 57, N.Y. (M)
Lantz, Ralph F., Film Techn., Film Service Labs. Mail: 930 Cornell Dr., Burbank, Calif. (A)
Lanza, Anthony Matthew, Univ. So. Calif. Mail: 3812 S. Figueroa, Los Angeles 37. (S)
Lapenieks, Vilis, Univ. So. Calif. Mail: 5114 11th Ave., Los Angeles 43. (S)
Large, William M., TV Workshop. Mail: 353 Mt. Pleasant Ave., W. Orange, N.J. (S)
Larsen, James A., Jr., Film Producer, Academy Films. Mail: 565 N. Cahuenga, Hollywood. (A)
Larsen, N. John, Independent Producer, 105 Federal Blvd., Denver 6, Colo. (A)
Larsen, Paul J., Manager, East Coast Div., Hughes Aircraft Co. Mail: 3110 Leland St., Chevy Chase, Md. (F)
Larsen, Seth Beegle, Pres., Larsen Co. Mail: 451 S. Highland Ave., Los Angeles 36. (M)
Larson, Chris C., Research Eng., Farnsworth Electronics Co., 3702 E. Pontiac St., Fort Wayne, Ind. (A)
Larson, Robert H., Chief Eng., DuKane Corp. Mail: 613 S. Harrison St., Batavia, Ill. (M)
La Rue, Mervin W., Sr., Pres., Mervin W. La Rue, Inc. Mail: 159 E. Chicago Ave., Chicago 11. (M)
La Rue, Mervin W., Jr., Mechanical Eng., Bell & Howell Co. Mail: 1225 S. Grove Ave., Park Ridge, Ill. (M)
Lassiter, Darrell D., Chief, Film Processing Lab. and Photo. Eng., Coleman Engineering Co., Inc., Hurricane, Utah. (A)
Latiere, Lucien, Foreman, Du Art Film Labs. Mail: 151–08 33 Rd., Flushing, N.Y. (M)
Latil, J. P., Pres., Genarco, Inc. Mail: 128 Audley St., Kew Gardens 18, N.Y. (M)
Latimer, James H., Tech. Repr., E. I. du Pont de Nemours & Co., 1628 Oak Lawn Ave., Dallas 7, Tex. (A)
Latremouille, Jean, Trans World Film Lab., 258 Blvd. Laval, Box 1016, St. Rose de Laval, Que., Can. (A)
Laube, Grover, Professional Eng., 20th Century-Fox. Mail: 1554 S. Manhattan Pl., Los Angeles 19. (A)
Laufman, Arthur L., Cinemat., Film Editor, National Advisory Commission Aeronautics, 21000 Brookpark Rd., Cleveland 35. (A)
Laughlin, Frank E., Chief Eng., Quincy Broadcasting Co., Hotel Quincy, Quincy, Ill. (A)
Laughlin, Robert Lee, Rochester Inst. Tech. Mail: 1014 First St., N.E., Massillon, Ohio. (S)
Laughridge, Tom, Mot.-Pic. Cameraman, Hollywood Local 659. Mail: 1201 Larrabee St., Apt. 5, W. Hollywood 46, Calif. (A)
Laurence, Niilo B., Chief, Color Mot.-Pic. Div., USAF (Federal Civil Service). Mail: 218 Forest Dr., Ft. Walton Beach, Fla. (M)
Lavastida, Aubert, Mot.-Pic. Producer-Dir., Univ. of Michigan, Audio Visual Ed. Center, 4028 Adm. Bldg., Ann Arbor, Mich. (M)
Lavezzi, Robert V., Partner, Lavezzi Machine Works, 4635 W. Lake St., Chicago 44. (A)
Lavitt, Sidney, Film Expeditor, Movielab Film Labs. Mail: 5501 Fourteenth Ave., Brooklyn, N.Y. (M)
Law, Edgar, Chief Recording Eng., Merton Park Studios. Mail: 19 Delta Rd., Worcester Park, Surrey, Eng. (A)
Law, James R., Vacuum Eng., Bausch & Lomb Optical Co., Rochester, N.Y. (M)
Law, Thomas A., Chief Eng., British Acoustic Films. Mail: Mortimer House, Mortimer St., London W.1., Eng. (M)
Lawrence, Eric H., Film Editor, Owen Murphy Prod. Mail: 12 Kotfield Court, Huntington Station, N.Y. (A)
Lawrence, Lucas G., Brooks Inst. Photo. Mail: 125 W. Figueroa St., Santa Barbara, Calif. (S)
Lawrence, Robert L., Pres., Robt. Lawrence Prod. Mail: 1165 Park Ave., New York 28. (M)
Lawson, Dean F., Manager, Kodak Processing Lab., Eastman Kodak Co., 1350 Okie St., N.W., Washington 13, D.C. (M)
Lawson, Robert Leroy, TV Eng., Columbia Broadcasting System. Mail: 16751 Chatsworth St., Granada Hills, Calif. (A)
Lazar, David M., Projectionist, Rialto Theatre. Mail: 521 Farrington Rd., Oceanside, N.Y. (A)
Lazarus, Felix, Mot.-Pic. Cameraman, York Film Productions, 372 Assiniboine, Winnipeg 6, Manit., Can. (A)
La Zelle, Lawrence L., Electronic Techn., U.S. Navy Electronics Lab. Mail: 3427 Quince St., San Diego 4, Calif. (M)
Leahy, John V., Sales Eng. for RCA Film Recording, Radio Corp. of America, 411 Fifth Ave., New York 16. (M)
Lease, John Robert, TV Projectionist, Westinghouse Broadcasting Co. Mail: 2116 Norte Way, Pittsburgh 10. (A)

Lebel, C. J., 370 Riverside Dr., New York 25. (M)
Leblanc, John Milton, Partner, Pan-American Films, 735 Poydras St., New Orleans, La. (M)
LeBlanc, Lee G., Supervising Special Photo Effects, M-G-M Studios, Culver City, Calif. (A)
Lebow, S. S., Sound Eng., RCA Service Co. Mail: 1947 Narragansett Ave., Bronx 61, N.Y. (A)
Lebre, Richard, Production Supvr., Pathe Labs. Mail: 261 Larch Ave., Dumont, N.J. (A)
Leclerc, Roger, Univ. Miami. Mail: 160 Sixth Ave., Richelieu, Que., Can. (S)
Ledoux, Jacques, Curator, Belgium Film Library, Palais des Beaux Arts, Bruxelles, Belgium. (A)
Lee, Chen Lu, Engineer, Westrex Co., Asia, 401 Victory House, Wyndham St., Hong Kong, China. (M)
Lee, Harold J., Sound Techn., Columbia Pictures. Mail: 1829 Rosita Dr., Glendale 8, Calif. (A)
Lee, Harold V., Pres. & Manager, Colorvision, Inc., 6061 W. Third St., Los Angeles 36. (M)
Lee, Ralph Frank, Chief Eng., Caprock Broadcasting Co. Mail: 4005 Gary Ave., Lubbock, Tex. (M)
Lee, Roy General, Cinemat.-Aerial Photo. Mail: 615 E. N. Orange St., Glendale 3, Calif. (A)
Leedy, Harold, Sound Service, Altec Service Corp. Mail: 1301 Bullard Ave., Metairie, La. (A)
Leeman, Alvin, Chief Eng., WKBH-TV Inc., 141 S. Sixth St., La Crosse, Wis. (M)
Leermakers, John A., Asst. Dir. of Research, Eastman Kodak Co., Rochester 4, N.Y. (M)
Lefevre, Paul W., Production Eng., Barden Corp. Mail: 98 Milwaukee Ave., Bethel, Conn. (A)
Leff, Marvin, Chemist, De Luxe Labs. Mail: 66-14 Grand Central Pkwy., Forest Hills, N.Y. (A)
Leffingwell, Roy J., Public Relations Dir., Box 4034, Honolulu, T.H. (A)
Le Font, Roger Lee, General Mgr., Recording Studio, Universal Recorders of Calif. Mail: 3210 Oakley Dr., Hollywood 28. (A)
LeGault, Joseph William, Cameraman & Editor, North American Aviation. Mail: 14526 Gardenhill Dr., La Mirada, Calif. (M)
Lehman, Harry J., Pres.-Producer, Cine-Tele Prod. Mail: 3130 Oakshire Dr., Hollywood 28. (M)
Lehners, John Whytock, Atty. and Bus. Repr., Mot.-Pic. Film Editors, Local 776, 1462 N. Stanley Ave., Hollywood 46. (M)
Leibman, Gary N., Sound Techn., Camera Equipment Co. Mail: 2078 Cropsey Ave., Brooklyn 14, N.Y. (A)
Leichman, Alfred C., Theatre Ticket Clerk, Mutual Theatre Ticket Co. Mail: Bristol Hotel, 129 W. 48 St., New York 36. (A)
Leidy, Lester W., Manager, Electronic Eng. Services, RCA Service Co. Mail: 305 Mt. Vernon Ave., Haddonfield, N.J. (M)
Leighton, Thomas C., Project Eng., Hycon Mfg. Co., Instrument Div. Mail: 1613 Raymond Hill, So. Pasadena, Calif. (A)
Leininger, Robert F., Chemist, Bennetts Photo Service, 2135 Danville Hwy., Walnut Creek, Calif. (A)
Leister, Joseph G., Quality Control Techn., CBS Television. Mail: 51 W. Hudson Ave., Englewood, N.J. (M)
Leknes, Elbert H., Film Techn., General Film Labs. Mail: 18311 Friar St., Reseda, Calif. (A)
Lemmert, Walter A., USAF, 325 F.I.S., Madison 7, Wis. (A)
Lemmon, Gene C., Chief Film Production Unit, USAF Flight Test Center. Mail: 43728 27 St., W., Lancaster, Calif. (M)
Lenoel, Andre Ch., Branch Mgr., Westrex Co. France-Belgium, Boite Postale 284, Algiers, Algeria, Africa. (A)
Lentini, Joseph V., Prod. TV Commercials on Film, Film Associates Ltd. Mail: 23 Latona Court, Buffalo 20, N.Y. (A)
Lentz, H. R., 1511 Pointview, Los Angeles 35. (A)
Leonard, Elston S., Jr., Film Producer, Fotovox, Inc., 1447 Union Ave., Memphis, Tenn. (M)
Leonard, Roberto Barguez, Sub-Manager, Westrex Corp. Mail: Concejal Veiga 101, Havana, Cuba. (A)
Leopold, Rudolf, Production Mgr., Camera Equipment Co., 111 Lake Shore Dr., Oakland, N.J. (M)
Lepore, Alfred L., Electro-Acoustic Eng. & Cameraman. Mail: 732 & 736 Manton Ave., Providence 9, R.I. (M)
Lepore, Frank C., Manager, Film Operations, National Broadcasting Co. Mail: 33 Queens Dr., Little Silver, N.J. (A)
Lerpae, Paul K., Dir. of Photo., Paramount Pictures Corp., 5451 Marathon St., Los Angeles. (A)
Leslie, Edward S., Modelmake, Radio Corp. of America, 1560 N. Vine St., Hollywood. (A)
Leslie, F. D., 20th Century-Fox Film Corp., 444 W. 56 St., New York 19. (M)
Leslie, Howard D., Color Timer, Film Service Lab. Mail: 17345 Burbank Blvd., Encino, Calif. (A)
Leslie, I. J., Free-Lance Cinemato., 82 Broadway Ave., Toronto 12, Ont., Can. (A)
Leslie, John M., Jr., Chief Audio Eng., Ampex Corp. Mail: 2645 Ramona St., Palo Alto, Calif. (M)
Leslie, Robert E., Mot.-Pic. Film Techn., Kodak Mexicana, Ltd., Londres 16, Mexico 6, D.F., Mex. (A)
Leslie, William S., Pres., Leslie Productions, Inc., Box 4163, Shakespeare Rd., Columbia, S.C. (M)
Lesser, Mort L., Slide Film Producer, Lesser Studio. Mail: 112 Grange Ave., Toronto, Ont., Can. (A)
Lessman, Gerhard, Assoc. Dir., Research, Bell & Howell Co., Huntley, Ill. (M)
Lester, Henry M., Publisher & Cons., 270 West End Ave., New York 23. (M)
Letherman, Mark D., Film Editor, Storyboard, Inc., 908 N. Hudson Ave., Los Angeles. (A)
Letourneaux, Philip J., Pres., Color Technique, Inc., 100 E. Ohio St., Chicago 11. (M)
Leuck, George F., Jr., Mot.-Pic. Lab. Techn., Consolidated Film Ind. Mail: 1735 Purdy St., Bronx 62, N.Y. (A)
Levene, Sanford M., Supvr. Audio-Visual Lab., Teachers Col., Columbia Univ. Mail: 62-65 Saunders St., Rego Park, N.Y. (A)
Leventhal, Herbert, N.Y. Univ. Mail: 2425 Haring St., Brooklyn 35, N.Y. (S)
Lever, S. Bernard, 1305 Geiger Ave., Columbia, S.C. (M)
Levin, Erma Eileen, Film Editor, Warner Bros. TV. Mail: 13449 Crewe St., Van Nuys, Calif. (A)
Levin, Harry, Purchasing Dir., Federal Mfg. & Eng. Corp. Mail: 252-08 63 Ave., Little Neck 62, N.Y. (A)
Levin, Joan Meryle, N.Y. Univ. Mail: 2636 Hubbard St., Brooklyn 35, N.Y. (S)
Levin, Michael, TV Dir. & Writer. Mail: 9 W. Tenth St., New York 11. (M)
Levine, Abraham L., Chief Eng., Color Research Laboratories, 3316 Springarden St., Philadelphia 4. (A)
Levine, Harold H., TV Broadcast Eng., WTIC-TV. Mail: 14-D Garden Drive, Manchester, Conn. (A)
Levine, Joseph Eli, Rochester Inst. Tech. Mail: 9 Backus Street, Rochester, N.Y. (S)
Levine, Paul R., Univ. So. Calif. Mail: 1223 S. Lucerne Blvd., Los Angeles 19. (S)
Le Vino, Richard B., Dir., Product Planning, Smith-Corona, Inc. Mail: 190 Cook Ave., Syracuse 6, N.Y. (M)
Levko, Leo, Cameraman, Victor Kayletz Prod. Mail: 146 W. 79 St., New York. (A)
Levy, Eugene H., General Mgr., Camera Equipment Co. Mail: 2108 Seneca Dr. S., Merrick, L.I., N.Y. (A)
Levy, George M., Jr., Photo Patrol, Cine Speed, Inc., Roosevelt Raceway, Westbury, N.Y. (M)
Levy, Mark Stanley, Univ. So. Calif. Mail: 660 Veteran Ave., Westwood, Los Angeles, Calif. (S)
Levy, Maurice, Pres., Eastern Effects, 333 W. 52 St., New York. (M)
Levy, Samuel, Vice-Pres., Eastern Effects, 333 W. 52 St., New York. (M)
Levy, Walter A., Electrical Eng., U.S. Army Pict. Center. Mail: 99-72 66th Rd., Rego Park 74, N.Y. (A)
Lewey, Merle C., Univ. So. Calif. Mail: 4600 S. Van Ness Ave., Los Angeles 8. (S)
Lewin, George, Chief. Pict. Engineering Office, Army Pict. Center, 1573 E. 35 St., Brooklyn 34, N.Y. (F)
Lewin, Howard, Photo. Chemist, Urell, Inc., 2630 Humboldt St., Los Angeles 31. (A)
Lewis, David L., 16mm Mot.-Pic. Production, Lockheed. Mail: 810 Lucile Ave., Los Angeles 26. (A)
Lewis, Earl W., Chief Eng., Wometco Theaters, TV Station WTVJ. Mail: 119 N.W. 85 St., Miami, Fla. (M)
Lewis, Frederick, Oakhill Farms, Allison Park, Pa. (M)
Lewis, George, Asst. Dir. of Engineering, WCAU, Inc. Mail: 100 Treaty Road, Drexel Hill, Pa. (M)
Lewis, Howard, City Coll. N.Y. Mail: 517 S. Broadway, Yonkers, N.Y. (S)
Lewis, J. Kenneth, Recording Eng., U.S. Dept. of Defense. Mail: 9209 48 Ave., College Park, Md. (A)
Lewis, John Hopkins, Mot.-Pic. Process Photo. Mail: John Lewis Film Service, 619 W. 54 St., New York 19. (M)
Lewis, Joseph R., Owner, Inwood News Photo Service. Mail: 322 Mott Ave., Inwood, L.I., N.Y. (A)
Lewis, Keith B., Manager Washington Office, Eastman Kodak Co., 1000 Conn. Ave., N.W., Suite 1101, Washington 6, D.C. (M)
Lewis, Lawrence, Projectionist, 20th Century-Fox. Mail: 8 Rossmore Rd., Toronto, Ont., Can. (A)
Lewis, Merlin Charles, Exec. Secy., Theatre Equipment & Supply Assn., 1475 Broadway, New York 36. (A)
Lewis, N. B., Kodak-Australasia-Pty. Ltd., Abbotsford n. 9, Vic., Australia. (A)
Lewis, Robert E., Supvr., Research in Fiber Optics, Bausch & Lomb Optical Co. Mail: 152 Dartmouth St., Rochester 7, N.Y. (M)
Lewis, Robin R., Asst. to Vice-Pres., Pathecolor Inc. Mail: 5 Arbor Rd., Syosset, L.I., N.Y. (A)
Lewis, Vernon, Mot.-Pic. Producer. Mail: 71 W. 45 St., New York. (M)
Lewis, Wesley L., Camera Processing Production, Univ. So. Calif. Mail: 4500 Richard Dr., Los Angeles 32. (S)
Lewis, Will Irving, Boston Univ., 240 Foster St., Brighton, Mass. (S)
Li, Norman, F. C., Chief Eng., Elephant Radio, 9 Seymour Rd., Hong Kong, China. (M)
Libberton, John A., Mot.-Pic. Prod. Supvr. Mail: 511 Glen Rock Ave., W. Los Angeles 24. (M)
Lieb, Warren H., Cameraman, Producers Film Studios. Mail: 6159 Winthrop, Chicago. (M)
Lierley, John, Member of Tech. Staff, Hughes Aircraft Co. Mail: 16974 E. Janine Dr., Whittier, Calif. (A)
Liles, Theodore M., Mot.-Pic. Cameraman, Jamieson Film Co. Mail: 5717-A West Claridge Circle, Dallas, Tex. (A)
Lind, Anthony H., Manager, TV Engineering, Radio Corp. of America. Mail: Barclay Farm, 124 Barclay La., Haddonfield, N.J. (M)
Lindauer, Louis F., Production Mgr., Trans Radio Productions, Inc., 683 Boylston St., Boston. (M)
Lindeberg, Richard, Sales Eng., Sylvania Electric Products, Inc., 6505 E. Gayhart St., Los Angeles 54. (M)
Linden, James A., Electronics Techn., Boeing Airplane Co. Mail: 3105 E. 81 St., Seattle 15, Wash. (A)
Linden, Michael, Librarian, Motion Picture Assn., 28 W. 44 St., New York 18. (M)
Linden, Rudolf Sander, Cons. of Quality Control, T.P.A., 488 Madison Ave., New York 22. (M)
Linderman, Robert G., Retired, 839 N. Orange, Los Angeles 38. (F)
Lindgren, Emanuel O., Equip. Inspector, Arabian American Oil Co., Box 1011, Dhahran, Saudi Arabia. (A)
Lindholm, George W., Jr., Staff Asst., LDO Motion Pictures, Argonne National Lab. Mail: 17 W. 157 Hillside La., R.D. 3, Hinsdale, Ill. (A)
Lindow, Walter, 23 Isabella St., Toronto 5, Ont., Can. (A)
Lindsay, Raymond A., Camera Research, Jerry Fairbanks, Inc. Mail: 2031 Argyle Ave., Hollywood 28. (M)
Lindsay, William W., Jr., Free-Lance Cons. Eng. and Research & Devel. Scientist for Lockheed Aircraft Corp. Mail: 230 S. Thurston Ave., Los Angeles 49. (F)
Lines, Alva B., Independent Producer, 179 Spring St., N.W., Atlanta, Ga. (A)
Link, John F., Film Editor, Jack Denove. Mail: 6254 Ranchito Ave., Van Nuys, Calif. (A)
Linko, M. Charles, Pound Ridge, N.Y. (A)
Linney, John W., Branch Eng., Western Province Cinemas Ltd. Mail: 4 Arum Way, Thornton Estate Goodwood, Capetown, So. Africa. (M)
Linvall, A. R., Mot.-Pic. Project Dir., Hughes Air Craft. Mail: 8606 Charloma Dr., Downey, Calif. (A)
Lipman, H. R., 41 Eastern Pkwy., Brooklyn 17, N.Y. (M)
Lipow, Charles, Control Dept., De Luxe Labs. Mail: 3343 Sedgwick Ave., Apt. 6G, Bronx 63, N.Y. (A)
Lippe, Leo, Importer. Mail: 8450 De Longpre Ave., Apt. 6, W. Hollywood 46. (M)
Lippert, Orlando P., Mot.-Pic. Director, Wilding Pictures, Inc., 1345 Argyle St., Chicago. (M)
Lipton, Sidney M., Asst. to Pres., J. W. Fecker Co., 6230 Fifth Ave., Pittsburgh 32. (A)
Lissiuk, Walter, Professional Products Salesman, Ansco, 10320 Haywood Dr., Silver Spring, Md. (A)
Little, Howard M., Chief Engineer, General Film Labs. Mail: 5112 Dawn View Pl., Los Angeles 43. (A)
Livadary, John Paul, Tech. Sound Dir., Columbia Pictures. Mail: 4034 Cromwell Ave., Los Angeles 27. (F)
Livingston, Norman S., Sr., Exec. Vice-Pres. & General Manager, Telenews Film Corp., 77 Park Ave., New York. (M)
Livinston, A. Kip, Vice-Pres., The Animation Equipment Corp., 38 Hudson St., New Rochelle, N.Y. (M)
Lix, E. C., 1130½ Gordon St., Hollywood 38. (A)
Ljungberg, Lennart, Chief Engineer, Svenska Electronik-Appartis, Odengatan 27, Stockholm, Sweden. (A)
Llerena, Edward D., Washington Repr. of Govt. Sales Div., Kodak Mexicana, Ltd., Administracion de Correos 68, Londres 16, Mexico 6, D.F., Mex. (M)
Lo Balbo, Charles F., Mot.-Pic. Tech. Advisor, Philip A. Hunt Co. Mail: 1634 Research Ave., Bronx 65, N.Y. (M)
Locanthi, Bart N., Dir. of Research, Computer Engineering Assoc. Mail: 2552 Boulder Rd., Altadena, Calif. (M)
Locker, Melville H., Electrical Eng., Hazeltine Corp. Mail: 120 Hazelwood Dr., Jericho, N.Y. (M)
Lockwood, Harold A., TV Engineer, Farnsworth Television & Radio Co. Mail: 1421 Lumbard St., Fort Wayne 4, Ind. (A)
Lockwood, John E., Film Techn., Consolidated Film Ind. Mail: 13014 Valleyheart Dr., N. Hollywood 2. (A)
Loden, B. M., Mot.-Pic. Products & Color Lab., Instructo-Graphic Films, Inc. Mail: Box 37, North Side Branch, Atlanta, Ga. (M)
Lodge, William B., Vice-Pres. in Charge of Eng., Columbia Broadcasting System. Mail: 28 River Glen, Hastings-on-Hudson, N.Y. (F)

Loeb, Fred, Mechanic, Movielab Film Labs. Mail: 35-24 72 St., Jackson Heights, N.Y. (A)
Loggan, Charles H., Electronic Equip. Repairer, USAF. Mail: 508 N. Russell St., Champaign, Ill. (A)
Lohnes, Kenneth F., Cine-Techn., Warner Bros. Studios. Mail: 119¾ N. Cordova St., Burbank, Calif. (A)
Lohse, Karl-Heinz, U.S. Steel Corp., Research Center. Mail: 3955 Northern Pike, Monroeville, Pa. (M)
Loke, Ho Ah, Cinema & Studio Production Proprietor. Mail: 2 Belimbing Ave., Sennett Estate, Singapore, Malaya. (A)
Lomas, Ivor B. M., Lab. Mgr. & Chief of Quality Control, Graphic Films Ltd. Mail: 1362 Orillia St., Ottawa 1, Ont., Can. (M)
Londre, E. M., Chief Lab. Eng., M-G-M Studios. Mail: 5909 S. Orlando Ave., Los Angeles 56. (A)
Long, Fang, Manufacturer, Taiwan Film Studio, 14 S. Chungking Rd. Second Sect., Taipei, Taiwan, China. (M)
Long, J. Robert, Cons. in Photo. Techn., 4005 Leland Rd., Louisville 7, Ky. (M)
Long, Richard B. US-52414978, 2nd Signal Platoon, Army Pict. Center, 35-11 35th Ave., Long Island City 1, N.Y. (A)
Lonk, Charles, Photo. Mail: 2322 W. Taylor St., Chicago 12. (M)
Loomos, James C., Sound Eng., M-G-M Studios. Mail: 1110 S. Keniston Ave., Los Angeles 19. (A)
Lootens, C. L., 749 N. Milton Rd., Inverness, Palatine, Ill. (F)
Lopez, Carlos, Cameraman, WAFB-TV. Mail: 224 Ellwood, Box 1692, Baton Rouge, La. (A)
LoPresti, Paul J., Sound Recordist, Reeves Sound Studios. Mail: 262 Pennsylvania Ave., Crestwood, N.Y. (A)
Lord, Reginald B., Cons. Eng. Mail: 2829 Mandeville Canyon Rd., Los Angeles 49. (A)
Los, David W., Univ. So. Calif. Mail: 1119 W. 29 St., Los Angeles. (S)
Lotito, Valentino, TV Projectionist, Du Mont Station WABD. Mail: 135-36 244 St., Rosedale 22, L.I., N.Y. (A)
Lotz, H. Walter, Factory Supt., Motiograph, Inc., 4441 W. Lake St., Chicago 24. (M)
Loucks, Grant, Photo., Alan Gordon. Mail: 1203 N. Sparks, Burbank, Calif. (A)
Loughlin, Bernard Dunlevy, Cons., R.D. 5, Huntington, N.Y. (M)
Loughren, Arthur V., Vice-Pres., Airborne Instruments Lab. Mail: 22 Broadlawn Ave., Great Neck, N.Y. (F)
Love, Cecil D., Operative Cameraman, RKO Radio Pictures. Mail: 5616 Arch Crest Dr., Los Angeles 43. (M)
Love, Edgar J., General Eng., Mgr. Radio & TV Station WWJ, Detroit News. Mail: 622 W. Lafayette St., Detroit 31. (M)
Love, Samuel L., Dir., National Camera Repair School. Mail: 1110 W. Chenango Ave., Englewood, Colo. (M)
Lovell, Herman J., Dir. Tech. Operations, WKY Radiophone Co., 500 E. Britton Rd., Oklahoma City, Okla. (M)
Lovell, Ralph E., Kinescope Recording Supvr., National Broadcasting Co. Mail: 2554 Prosser Ave., Los Angeles 64. (F)
Lovick, Robert C., Eng., Eastman Kodak Co. Mail: 303 Oaklawn Dr., Rochester 17, N.Y. (M)
Lovingood, Ernest, Film Sales, Order Dept., W. J. German, Inc., 6677 Santa Monica Blvd., Hollywood. (A)
Lovins, Daniel L., Film Supvr., KETC-TV. Mail: 4108A McRee, St. Louis, Mo. (M)
Lowe, Paul E., Visual Aids, Indiana State Police. Mail: 10912 Beechwood Dr., E., Indianapolis, Ind. (A)
Lowe, Thomas James, Film Techn., USAF. Mail: 7538 Tampa Ave., Reseda, Calif. (A)
Lowell, Martin L., Pres., Lowell Color Lab. Mail: 12537 Killion St., N. Hollywood. (A)
Lowen, Herbert, Mathematician & Lens Designer, Research & Devel. Lab. Mail: 11 La Marcus Ave., Thompson Park, Glen Cove, L.I., N.Y. (M)
Lowenstein, Ralph, Tech. Dir., Interstate Photo Supply & Allied Corp., 17 W. 17 St., New York. (A)
Lowry, Charles E., Univ. So. Calif. Mail: 4215 Rutgers Ave., Long Beach 8, Calif. (S)
Lozier, W. W., National Carbon Research Labs., Box 6087, Cleveland 1. (F)
Lubcke, Harry R., Cons. Eng., & Registered Patent Agent. Mail: 2543 Creston Way, Hollywood 28. (M)
Lucas, James W., Pres., Technical Enterprises Co. Mail: 9049 Vista Grande, Los Angeles 46. (A)
Lucas, Robert J., Chief Techn., M-G-M Studios. Mail: 104 St. George Cres., Drammoyne, Sydney, N.S.W., Australia. (A)
Luce, Ralph W., Mot.-Pic. Producer, Pearson & Luce Productions, 505 Geary St., San Francisco. (M)
Ludlum, William F., Owner, Dealer, Audio Visual Equip. Mail: 1790 N. Catalina Ave., Pasadena 6, Calif. (A)
Lueders, William R., Cinemat., 1880 Garland Ave., Highland Park, Ill. (A)
Lugrin, Julian Paul, Free-Lance Lighting Cameraman, 42 Littledowne Ave., Queens Park, Bournemouth, Eng. (A)
Lukas, Walter, Manager, Advanced Devel., Emerson Raido & Photograph Corp. Mail: 115 Belvidere Rd., Glen Rock, N.J. (A)
Luke, Wayne W., Chemist, General Film Labs. Mail: 10850 Bloomfield St., N. Hollywood. (A)
Lukens, Chester P., 710 W. San Bernardino Rd., Covina, Calif. (M)
Lum, Goon Moon, Photo. Prod. Supvr., U.S. Army, Pacific. Mail: 632 Ekekela Pl., Honolulu 17, T.H. (A)
Lumkin, A. W., Chief Sound Maintenance Eng., Associated British Pict. Corp. Mail: 65 Bullhead Rd., Boreham Wood, Herts, Eng. (A)
Lumley, R. Rees, Service Eng., Francis Hendricks Co. Mail: 215 Harding Pl., Syracuse 5, N.Y. (M)
Lund, Sidney D., Camera Dept. Head, Universal-International Studio, Universal City, Calif. (M)
Lunt, Mack G., Projection Eng., National Theatres Amusement Corp. Mail: 8484 Via Sierra Ramal, Whittier, Calif. (A)
Lussow, George E., Cinemat., 634 N. Marion St., Oak Park, Ill. (M)
Lustig, Frank C., Chief Engineer, Revere Camera Co. Mail: 1860 Old Briar Rd., Highland Park, Ill. (M)
Lutes, Harold R., Optical & Photo. Eng., H. L. Instrument Co. Mail: 1104 Fair Oaks, So. Pasadena, Calif. (M)
Luther, Otto H., Art Dir., Monroe Greenthal Co. Mail: 19 Concord Rd., Ardsley, N.Y. (M)
Lycett, E. A., Manager, Scene Planning & Special Effects, Walt Disney Prod. Mail: 1245 Carmen Dr., Glendale 7, Calif. (A)
Lyman, D. F., Eastman Kodak Co. Mail: 121 Newcastle Rd., Rochester 10, N.Y. (F)
Lynch, Harold M., Dir. Photo., Technisonic Studios. Mail: 1714 Canary Cove, Brentwood 17, Mo. (A)
Lynch, Walter J., Lab. Techn., Mecca Film Labs., Inc., 630 Ninth Ave., New York 36. (A)
Lyon, L. Hastings, Atlas Powder Co., Wilmington 99, Del. (A)
Lyon, Ray Smith, TV Special Effects, Columbia Broadcasting System. Mail: 118 Florence Ave., Denville, N.J. (M)
Lyons, Paul Michael, Film Editor, Hearst Metrotone News. Mail: 618 Gibson Dr., Vienna, Va. (A)
Lysight, A. N., Lab. Contact for Sound Dept., De Luxe Film Labs., 3702 Jasmine Ave., Los Angeles 34. (A)
Lytle, Chester W., Pres., Lytle Engineering & Mfg. Co. Mail: 316 Hermosa Dr., S.E., Albuquerque, N.M. (M)
Lytle, Don E., Television Film Service, Canadian Broadcasting Corp., Box 500, Terminal A, Toronto, Ont., Can. (M)
Lytle, John, Independent Mot.-Pic. Producer. Mail: 410 W. First St., Dayton 2, Ohio. (M)

Mabanta, Pedro G., Tech. Repr., Kodak Philippines Ltd., 104 13 St., Port Area, Manila, P.I. (A)
Mabuchi, Osamu, Asst. Dir., Eng. Div., Matsushita Elec. Ind. Co. Mail: 100 Cedar St., Dobbs Ferry, N.Y. (A)
MacAdam, David Lewis, Research Physicist, Eastman Kodak Co., Kodak Park, Research Lab., Rochester, N.Y. (M)
Macauley, Alan C., Repr., S.O.S. Cinema Supply. Mail: 6331 Hollywood Blvd., Hollywood 28. (M)
Macauley, Jan T., S.O.S. Cinema Supply. Mail: Box 72, Sierra Madre, Calif. (A)
MacBeth, Norman, Exec. Eng., MacBeth Corp., Box 950, Newburgh, N.Y. (M)
MacDermott, A. P., Pres., Industrial Motion Pictures, Inc., 1706 E. 38 St., Cleveland 14. (A)
Macdonald, Albert F., Sound Eng., Walt Disney Studios. Mail: 1308 N. Lincoln St., Burbank, Calif. (A)
MacDonald, Joseph W., Free-Lance Cinemat., % Harry M. McDonald, 3501 N. 14 St., Phoenix, Ariz. (M)
MacDonald, Neal L., Professional Scouting, Boy Scouts of America. Mail: 330 Speedwell Ave., Morristown, N.J. (A)
MacDonald, T. E., Free-Lance Cameraman, 1245 Smithwood Dr., Los Angeles 35. (A)
MacGowan, Andrew, Jr., Mot.-Pic. Writer, Dir., Holland-Wegman Productions, 197 Delaware Ave., Buffalo 2, N.Y. (A)
MacGregor, Alexander R., TV Techn., Western Ontario Broadcasting Co. (CKLW). Mail: 1246 Monmouth Rd., Windsor, Ont., Can. (A)
MacIlvain, Karl M., Eng. in Charge TV Recording, Columbia Broadcasting System. Mail: Cross Highway, Westport, Conn. (M)
MacIntosh, Mark, Vice-Pres. for Sales, Traid Corp., 17136 Ventura Blvd., Encino, Calif. (A)
MacIntyre, Alan B., Chief Eng., WUNC-TV, Univ. N.C. Mail: Stagecoach Rd., Chapel Hill, N.C. (A)
Mack, Bernard A., Producer, Filmack Studios, 1327 S. Wabash Ave., Chicago 5. (A)
Mack, John Lawrence, Mot.-Pic. Cons. Eng., 1932 Grace Ave., Hollywood 28. (M)
Mack, Richard E., Sound Eng., Filmsounds, Inc., 105 E. 106 St., 4 Fl., New York 29. (A)
MacKay, Norman O., Dir. Visual Education, Helms Athletic Foundation. Mail: 3805 Crestway Dr., Los Angeles 43. (A)
MacKechnie, Gordon M., Sales Engineer, Minnesota Mining & Mfg. Co. Mail: 3161 Menlo Dr., Glendale 8, Calif. (A)
MacKenzie, Don, Mid-West Manager, Famous Players Canadian Corp. Ltd., 106 Capitol Theatre Bldg., Winnipeg, Manit., Can. (M)
MacKenzie, Fred J., Jr., Divisional Planning Mgr., Consolidated Electrodynamics Corp. Mail: 2319 Louise, Arcadia, Calif. (A)
Mackenzie, Robert B., Manager, Mackenzie Equipment Co., 519 Jarvis St., Toronto, Ont., Can. (A)
MacLean, James H., Cinemat., 24 Robin Hill Rd., Scarsdale, N.Y. (A)
Macon, N. Donald, Industrial Mot.-Pic. Producer, Texas Industrial Film Co., 2528 North Blvd., Houston 6, Tex. (M)
Macondray, Stewart A., Recording Eng., W. A. Palmer Films, Inc., 611 Howard St., San Francisco. (M)
MacPherson, Bruce L., Western Div. Mgr., Reeves Soundcraft Corp., 342 N. Labrea Ave., Los Angeles 36. (A)
Madery, Earl M., Sound Techn., Glen Glenn Sound Co. Mail: 4847 Alonzo Ave., Encino, Calif. (A)
Madsen, Erik R., Chief Eng., Bangd Olufsen A/S, Gimsinghoie, Struer, Denmark. (M)
Madson, Max Tanner, Mot.-Pic. Sound Eng., Office of Info., Dept. of Agriculture. Mail: 2-A Southway, Greenbelt, Md. (A)
Maeda, Seiro, Admin. Mot.-Pic. Theater. Mail: 249 Saida Machi, Ikeda City, Osaka, Japan. (A)
Maeder, Pierre J., Independent Producer of Scientific Films, Blauensteinerstrasse 10, Basel, Switzerland. (A)
Magdoff, Samuel, Exec., Elektra Film Prods. Mail: 511 E. 20 St., New York 10. (A)
Magee, Charles H., TV Techn., KDKA-TV, 9139 Lancelot Dr., Pittsburgh 37. (A)
Maggi, Louis, Boston Univ. Mail: 110 Lonsdale St., Dorchester 24, Mass. (S)
Magoonis, James J., Fire-Fighter-Photo., City of Vallejo. Mail: 220 York St., Vallejo, Calif. (A)
Maguire, Joseph R., Cons. Eng., "Film Echo", 103 Century House, Baker Ave., Salisbury, So. Rhodesia, Africa. (M)
Maguire, M. R., International Div., Eastman Kodak Co., 343 State St., Rochester 4, N.Y. (A)
Mahler, Joseph, Research Physicist, American Optical Co., Research Center, Southbridge, Mass. (A)
Mahler, Richard J., Electronics Cons., 35-27 76 St., Jackson Heights, N.Y. (A)
Mahon, John C., Jr., Producer-Dir., Atlas International Film Co. Mail: 15335 Del Gado Dr., Sherman Oaks, Calif. (M)
Mahoney, William J., Tech. Dir., Arthur Sampson Enterprises. Mail: 6970 Heneke, Darien, Conn. (A)
Maier, Joseph B., Mech. Eng. & Mfg., 1571 San Leandro La., Santa Barbara, Calif. (M)
Maiid, Karim, Mot.-Pic. Cameraman, Ministry of Education, Iraq. Mail: Audio Visual Center, 121 College Pl., Syracuse, N.Y. (A)
Makaroff, George, Sound Eng., Hearst Metrotone News. Mail: 20-68 26 St., Astoria 5, N.Y. (A)
Maker, Edwin, Manager, Photo Dept., Walgreen Co. Mail: 6322 N. Keystone Ave., Chicago 30. (A)
Makulec, Alfred, Illuminating Eng., General Electric Co., Large Lamp Dept., Nela Park, Cleveland 12. (A)
Malang, Albert William, Gen. Eng. Dept., American Broadcasting Co. Mail: 89-10 35 Ave., Jackson Heights 72, N.Y. (A)
Malek, Richard A., Univ. So. Calif. Mail: 620 30th St., Apt. 3, Los Angeles 7. (S)
Malkames, D. Karl, Free-Lance Dir. Photo., 1 Sherwood Pl., Scarsdale, N.Y. (M)
Malkames, Don G., Free-Lance Cameraman, 7 Plymouth Ave., Tuckahoe, N.Y. (M)
Malm, Margaret, Lab. Asst., Eastman Kodak Co., Prof. Mot.-Pic. Dept., 6706 Santa Monica Blvd., Hollywood. (M)
Maloney, Ronald J., Univ. Miami. Mail: 221 San Sabastian, 335 University Dr., Coral Gables, Fla. (S)
Maloof, Michael B., Jr., Audio Control Eng., Paramount TV Prod. Mail: 4315 Los Feliz Blvd., Los Angeles 27. (A)
Malstrom, Vernon J., Projectionist, Fox Intermountain Theatres. Mail: 1844 S. 17 St. E., Salt Lake City 5, Utah. (M)
Mamas, Harry, Cameraman, M-G-M's News of the Day. Mail: 72 Chickering Rd., Dedham, Mass. (A)
Manchee, Alleyne W., 49 Nottingham Rd., Short Hills, N.J. (M)
Mancine, Larry, Univ. So. Calif. Mail: 6052 W. Maryland Dr., Los Angeles 36. (S)
Mandel, Paul, Chief Eng., La Radio Ind., 31 Rue Vineuse, Paris, France. (A)
Manderfeld, E. C., Devel. & Design Eng., Mitchell Camera Corp. Mail: 2933 Ledgewood Dr., Los Angeles 28. (M)
Mandlebaum, Daniel, 763 W. Maplehurst, Ferndale 20, Mich. (A)
Mandour, Medhat, Univ. So. Calif. Mail: 5900 Ladera Park Ave., Los Angeles 56. (S)
Mangan, Gerald M., Production Control Mgr., Shelly Films. Mail: 9 Morningside Ave., Apt. 1, Swansea, Ont., Can. (A)
Mangan, James E., Jr., Engineer-Statistician, Inland Testing Labs. Mail: 7443 N. Claremont Ave., Chicago 45. (A)

Mangan, John W., Sound Mixer, Army Pict. Center. Mail: 36-19 Bowne St., Flushing, N.Y. (A)

Mangin, Geoffrey T. C., Director-Cameraman, Central African Film Unit (Govt.). Mail: 2 Whitehall Flats, Central Ave., Salisbury, So. Rhodesia, Africa. (A)

Mango, Frank, Projection Eng., IATSE Mot.-Pic. Projectionists. Mail: 1535 N. Las Palmas Ave., Hollywood 28. (M)

Mankofsky, Isidore, Photo., Cameraman. Mail: % B. Mann, 1710 N.W. Second Ave., Gainesville, Fla. (A)

Manley, Herbert A., Sound Eng., Western Electric Co. Mail: 4412 Beeman, Studio City, Calif. (A)

Mann, Frederick R., Photo., 444 Bonhill Rd., Los Angeles 49. (A)

Mann, Gordon P., Manager Tech. Service Dept., Ansco. Mail: E. Maine Rd., R.D. 1, Johnson City, N.Y. (M)

Mann, Howard A., Chief Film Editor, Roger Wade Promotions, Inc., 15 W. 46 St., New York 36. (A)

Mann, J. R., E. J. Electric Installation Co., 235 E. 42 St., New York 17. (M)

Mann, Theodore H., Pres., Magnedisc Corp. Mail: 8657 Wonderland Ave., Hollywood 46. (A)

Manne, Maurice, Sound Effect Techn. & Editor, Paramount Pictures. Mail: 112 Harris Ave., Hewlett, L.I., N.Y. (M)

Manner, Carl B., Dir., Audio Visual Education, Vallejo Unified School Dist. Mail: 621 La Cadena St., Vallejo, Calif. (A)

Manning, Dana C., Eng., The Jam Handy Organization, Inc., 2821 E. Grand Blvd., Detroit 11. (A)

Manning, Paul H., Densitometrist, Pathé Labs. Mail: 1330 N. Normandie Ave., Hollywood 27. (M)

Manohar, M. D., 41 Lokamanya Cooperative Soc., Bombay 16, India. (M)

Manoogian, Haig Armen, Assoc. Editor, Electronics, McGraw-Hill Pub. Co. Mail: 130 Post Ave., New York 34. (A)

Mansfield, Frank X., Service Mgr., The Emporium. Mail: 57 Stoneyford Ave., San Francisco 24. (M)

Mansfield, Lewis, Plant Manager, Consolidated Film Industries, 959 Seward St., Hollywood 38. (M)

Manughian, Edward A., Univ. Calif. Mail: 2317 Portland St., Los Angeles 7. (S)

Manupelli, George, Central Michigan College, Department of Art, Mt. Pleasant, Mich. (S)

Marano, Luis, 8 Rua Coronel Cabrita, S. Januario, Rio de Janeiro, Brazil. (A)

Marceau, Jules P., Manager, Southern Canada Power Co. Mail: Box 307, Drummondville, Que., Can. (M)

Marciano, Frank, Film Techn., Pathe Labs. Mail: 133 Phelps Ave., Bergenfield, N.J. (A)

Marcus, Holger, Design Eng., Aga-Baltic Ab., Molna Vandplan 2, Lidingo 2, Sweden. (A)

Marcus, Paul, Chief Eng., Technical Consultants, Inc. Mail: 87-50 204 St., Holliswood, L.I., N.Y. (A)

Marder, Harold S., Technical Supvr. of Closed-Circuit, Chelsea Closed-Circuit TV Project, 436 W. 27 St., New York. (A)

Mardigan, Ronald R., Univ. Calif L.A. Mail: 901 Columbia St., S. Pasadena, Calif. (S)

Marfleet, Gerald J., Lecturer, Techn., Cinemat., Indiana Univ. Audio-Visual Center. Mail: Box 310, Bloomington, Ind. (M)

Margolis, Gil, Film Editor, Odyssey Prods. Mail: 1018 E. 163 St., Bronx, N.Y. (A)

Margulies, William, Dir. Photo. Mail: 5857 Craner Ave., Hollywood. (M)

Marino, Louis N., Adm. Asst., CBS Television. Mail: 575 Second Ave., New York 16. (A)

Markel, Sigmund B., Aircraft Maint., United Air Lines. Mail: 12282 Herbert Way, Los Angeles 66. (A)

Marker, Thomas P., In Charge Mot.-Pic., Chrysler Corp., Public Relations Dept., 341 Massachusetts Ave., Detroit 31. (M)

Markley, Charles W., Asst. to Chief Lab. Eng., Consolidated Film Ind. Mail: 14225 Mercer St., Pacoima, Calif. (A)

Markoulakis, Stelios G., Mot.-Pic. Techn., U.S. Info. Service, 16 Ioannou Kapsambeli, Nea Philothei, Athens, Greece. (A)

Marks, Eugene R., Sound Editor, Warner Bros. Pictures. Mail: 1507½ S. Beverly Dr., Los Angeles 35. (A)

Marks, Jesse, Contract Negotiator & Adm., USN Motion-Picture Exchange, Bldg. 311, N.Y. Naval Shipyard, Brooklyn, N.Y. (M)

Markwith, Carl R., Head, Photo. Devel. Dept., Photogrammetry, Inc. Mail: 6678 32 St., N.W., Washington 15, D.C. (M)

Marlow, James Joseph, KETC. Mail: R.D. 2, Box 5, Robertson, Mo. (A)

Marshall, Charles J., Staff Electronics Eng., Aerial Reconnaissance Lab. Mail: 2816 Royalston Ave., Kettering 19, Ohio. (A)

Marshall, Derek, Steers Equip. Co., Div. Steers, Ltd., Mot.-Pic. Supplies, Ltd. Mail: 8 Linden Pl., St. John's, Newfoundland, Can. (A)

Marshall, James W., Rochester Inst. Tech. Mail: 12 Wheeldon Dr., Rochester 16, N.Y. (S)

Marshall, Lauriston C., Dir. Research, Link-Belt Co., Research Lab., 220 S. Belmont, Indianapolis, Ind. (M)

Marshall, Orval A., Electronic Equip. Repairer, Army Photo. Agency. Mail: 134 Spruce St., Manassas, Va. (A)

Marsten, Francis R., Color Control, Army Pict. Center. Mail: 229 S. Broadway, Yonkers 5, N.Y. (A)

Marta, Jack A., Cinemat., Republic Studio. Mail: 13818 Weddington St., Van Nuys, Calif. (A)

Martenson, Richard B., Sales Manager, Sylvania Electric Products. Mail: 169 Lindenwood Rd., Great Kills, S.I., N.Y. (M)

Martin, Gene F., Mot.-Pic. Film Music Editor, Desilu Prod. Mail: 2627 Westwood Blvd., Los Angeles 64. (A)

Martin, Glenn C., Jr., Manager & Stage Lighting Designer, Texas Scenic Co. Mail: 118 Herweck Dr., San Antonio 1, Tex. (A)

Martin, James Arensberg, Univ. Miami. Mail: 6000 San Amar Dr., Coral Gables, Fla. (S)

Martin, James R., Jr., Film Editor, Protestant Radio & TV Center, 854 Amsterdam Ave., N.E., Atlanta 6, Ga. (M)

Martin, Lawrence R., Supt., Prod. Eng., Eastman Kodak Co., 333 State St., Rochester 4, N.Y. (M)

Martin, Louis, Continental Chief Eng., M-G-M Studios, 37 Rue Condorcet, Paris, France. (M)

Martin, Mahlon H., Jr., Owner, Audio Visual Center, 1118 Lincoln Way E., Massillon, Ohio. (M)

Martin, Philip, Jr., Independent Mot.-Pic. Producer, 1536 Conn. Ave., N.W., Washington, D.C. (M)

Martin, R. C., Release Foreman, M-G-M Lab. Mail: 2719 McConnell Dr., Los Angeles 64. (A)

Martin, Richard F., Univ. So. Calif. Mail: 1026 Cumberland Rd., Glendale 2, Calif. (S)

Martin, Robert John, Head of Camera Dept., Parthenon Pictures, 2625 Temple St., Hollywood 26. (M)

Martin, Robert T., Program Dir., KPHO-TV, Meredith Eng. Co. Mail: 310 W. Monte Vista Rd., Phoenix, Ariz. (M)

Martinez, Salvador V., Draftsman, Unicorn Engineering Corp., 428 W. Garfield Ave., Glendale 4, Calif. (A)

Martinsen, William L. M., Chief, Medical Illustration Labs., Veterans Adm. Mail: 2901 Washington Ave., Santa Monica, Calif. (A)

Martorell, Andres DeLlanza, Independent Photo., Casilla 3043, Santiago, Chile. (A)

Marvin, Ira, Producer-Dir., M.P.O. Productions, Inc., 15 E. 53 St., New York. (A)

Marx, Frank L., Vice-Pres. in Charge of Eng. & General Services, American Broadcasting Co., 7 W. 66 St., New York 23. (F)

Mas Nieto, J., Caspe 89, Barcelona 13, Spain. (A)

Mason, Clinton, 702 Bloomfield Ave., Nutley, N.J. (A)

Mason, Denis, Chief Cameraman, Omega Productions, Inc., 1960 Dorchester St., W., Montreal, Que., Can. (A)

Mason, Kenneth M., Manager Midwest Div., Eastman Kodak Co., Prudential Bldg., Rm. 2006, Chicago 1. (F)

Massman, Charles Edward, Sales Eng., Sylvania Electric Products, 2001 Cornell Ave., Melrose Park, Ill. (A)

Mast, W. Gerald, Rochester Inst. Tech. Mail: 9 Backus St., Apt. 205, Rochester 6, N.Y. (S)

Masters, W. N., Jr., Hughes Aircraft. Mail: 5857 Colfax Ave., N. Hollywood. (A)

Masterson, Earl, Dept. Head, Remington Rand, Eckert Mauthly Div. Mail: 925 Coopertown Rd., Bryn Mawr, Pa. (A)

Math, Donald S., Studio Techn., WTUH-TV, Peoria, Ill. (S)

Matheson, Ralph G., Pres. & General Mgr., Matheson Co. Mail: 75 Greaton Rd., West Roxbury, Mass. (A)

Mathews, David, Writer-Producer, Gross-Krasne, Inc. Mail: 17117 Weddington St., Encino, Calif. (M)

Mathews, Glen Paul, Cameraman & Production Supvr., Remington Rand, Visual Aid Dept., 315 Fourth Ave., New York 10. (A)

Mathewson, Franklin T., Supvr. Audio-Visual Educ., Board of Education, 5 Homeside La., White Plains, N.Y. (A)

Mathieu, Rene G., Manager Printing Dept., Geo. W. Colburn Labs. Mail: 461 Park Rd., Lombard, Ill. (M)

Mathiot, Jacob E., Radio Eng., WGAL-TV, 551 Reymolds Ave., Lancaster, Pa. (M)

Mathot, Jacques A., General Dir., Etablissiments Cinematographiques Eclair, 12 Rue Gaillon, Paris 20, France. (M)

Maticka, Jerry M., Prodn. Supvr., Robert Lawrence Productions. Mail: 441 Boulevard, Hasbrouck Heights, N.J. (A)

Matilla, Augusto M., Ejecutivo, National Supply S.A. Mail: Box 2909, Caracas, Venezuela. (A)

Matsumoto, Tom, Free-Lance Cameraman, 1618 S. King St., Honolulu, T.H. (A)

Matter, Lloyd E., Dage TV Div., Thompson Products, Inc. Mail: 507 Boyd Circle, Michigan City, Ind. (S)

Mattes, Emmett H., Photo., WFLA-TV, Box 1410, Tampa, Fla. (A)

Matthews, Fred C., Exec. Vice-Pres., Motiograph, Inc., 4441 W. Lake St., Chicago 24. (M)

Matthews, Glenn E., Eastman Kodak Co., Research Lab., Bldg. 59, Kodak Park, Rochester 4, N.Y. (F)

Matthews, H. Thorwell, Pres., Motiograph, Inc., 4441 W. Lake St., Chicago 24. (M)

Matthews, James, Action Motion-Picture Service, 358 W. 44 St., New York. (A)

Matzko, Gustave, Foreman, Mot.-Pic. Lab., U.S. Army Signal Corps. Mail: 126 Bennett Ave., Yonkers, N.Y. (A)

Mauk, John, Chief Eng., Martin Theaters, 912 Hancock Dr., Americus, Ga. (M)

Maurer, Carl D., Research Scientist, Lockheed Aircraft. Mail: 911 Bainbridge Court, Sunnyvale, Calif. (A)

Maurer, J. A., JM Developments, Inc., 116-118 W. 29 St., New York 1. (F)

Maurer, John Aulsbrook, Densichron Quality Control, Welch Scientific Co., 335 W. Wilson, Palatine, Ill. (M)

Maurer, Leon Herbert, Tech. Dir., Illustrated Films, Inc., 8460 Santa Monica Blvd., Hollywood 46. (M)

Maurer, Norman Albert, Producer, Illustrated Films, Inc., 8460 Santa Monica Blvd., Hollywood 46. (A)

Mauthe, John W., Projectionist, Kallet Theaters, Inc., 113 Butler Ave., Utica 4, N.Y. (A)

Mautner, Robert S., TV Engineer, LEL. Mail: 380-390 Oak St., Copague, N.Y. (M)

Maxwell, O. E., Eng. & Secy.-Treas., Northwest Sound Service Inc., 73 Glenwood Ave., Minneapolis, Minn. (A)

Mayer, Cornelius G., Professional Eng., RCA Great Britain Ltd., Eagle House, 109 Jermyn St. London, S.W. 1, Eng. (F)

Mayer, George H., Lighting Carbon Specialist, National Carbon Co. Mail: 3314 Wood Valley Rd., N.W., Atlanta, Ga. (M)

Mayer, Harold A., Machinist, Bell & Howell Co. Mail: 5844 Ranchito Ave., Van Nuys, Calif. (A)

Mayer, Pauline, Mot.-Pic. Techn., Jamieson Film Co. Mail: 2631 White Rock Rd., Dallas, Tex. (A)

Maynard, John H., W. J. German, Inc., 6040 N. Pulaski Rd., Chicago 30. (A)

Mazis, Anastase, TV & Mot.-Pic. Cameraman, Canadian Broadcasting Corp. Mail: 4290 Linton Ave., Apt. 5, Montreal, Que., Can. (A)

McAdams, Clifford R., Free-Lance Photo., Box B, Anamosa, Iowa. (A)

McAllister, S. Allan, Chemist, E. I. du Pont de Nemours & Co., Inc., Photo Products Dept., Parlin, N.J. (A)

McAlpin, Hal A., Dir. Photo., California Studio. Mail: 5437 Corteen Pl., N. Hollywood. (M)

McAlpin, Kenneth A., Rochester Inst. Tech. Mail: 9 Backus St., Apt. 31C, Rochester 6, N.Y. (S)

McAndrew, William R., Director of News, National Broadcasting Co., Inc., 30 Rockefeller Plaza, New York. (M)

McBride, J. Donald, Recording Eng., RCA Victor Co., Ltd., 225 Mutual St., Toronto, Ont., Can. (A)

McBride, Lorne E., Eng., CKCK-TV. Mail: 1371 Princess St., Regina, Sask., Can. (M)

McBurney, John Walton, Branch Manager, Altec Service Corp. Mail: 4501 Congress Dr., New Orleans 22, La. (A)

McCall, John D., Exec., Mitchell Camera Corp., 2928 Patricia Ave., Los Angeles. (M)

McCallum, Gordon K., Sound Mixer, D and P Studios Ltd., 43 George V Ave., Pinner, Middlesex, Eng. (A)

McCarthy, Joseph Vincent, Rochester Inst. Tech. Mail: 2606 168 St., Flushing 58, N.Y. (S)

McCartney, Earl, Sr. Project Eng., Sperry Gyroscope Co. Mail: 2 Winding Rd., Rockville Centre, N.Y. (A)

McCaslin, Robert C., Sales Promotion, Caterpillar Tractor Co. Mail: 1711 Finney St., Chillicothe, Ill. (A)

McCauley, Harold W., Artist, Wilding Picture Productions, Inc., 1345 W. Argyle St., Chicago. (A)

McChesney, Don, Univ. So. Calif. Mail: 9212 DeHaviland Ave., Los Angeles 45. (S)

McClanathan, George L., Chief Eng., Meredith Eng. Co., 631 N. First Ave., Phoenix, Ariz. (M)

McClelland, Lefferts A., National Broadcasting Co., Sheraton-Park Hotel, Washington 8, D.C. (M)

McCloy, Wilfred E., Projectionist, Capital Film Labs. Mail: 124 Greenwood Dr., Falls Church, Va. (M)

McClure, William K., Dir., Cameraman, Columbia Broadcasting System. Mail: 127 Greenhill, Hampstead, London, N.W.3, Eng. (A)

McConnell, F. Ross, Dir., Cameraman, Briston Films Ltd., 1490 Sherbrooke St. W., Montreal, Que., Can. (A)

McCormick, Daniel David, Photo. Techn., Coleman Eng. Co. Mail: Box 11, Hurricane, Utah. (A)

McCormick, Walter R., Projection Sound Eng., M-G-M Studios, Projection Office, Culver City, Calif. (M)

McCown, William R., Film Director, WSM-TV. Mail: Box 6215, Nashville, Tenn. (M)

McCoy, Charles T., TV Newsreel Cameraman. Mail: 722 E. Grand Blvd., Corona, Calif. (A)

McCrea, M. W., Field Eng., Altec Service Corp., 476 E. High St., Manchester, N.H. (M)

McCrimmon, Alasdair Murray, Free-Lance Film Editor, 74 Elm Ave., Toronto 5, Ont., Can. (A)
McCrork, Clyde A., Branch Manager, Altec Service Co. Mail: 717 Noble St., Norristown, Pa. (A)
McCrummen, John R., Positive Color Control, Technicolor Corp. Mail: 14025 Hesby St., Sherman Oaks, Calif. (A)
McCulloch, Cameron, Sound Mixer, Glen Glenn Sound Co. Mail: 3515 N. Knoll Dr., Los Angeles 28. (M)
McCullough, John B., Dir., Technical Services Dept., Motion Picture Assoc. of Amer., Inc., 28 W. 44 St., New York 36. (F)
McCullough, Russell H., Fox West Coast Agency Corp., 1609 W. Washington Blvd., Los Angeles 7. (F)
McDanald, Charles W., Jr., Univ. So. Calif. Mail: 717½ N. Kenwood St., Glendale, Calif. (S)
McDonald, Donald, Dir., Technical Services Div., Australian Broadcasting Control, 497 Collins St., Melbourne, Vic., Australia. (M)
McDonough, John Thomas, Univ. So. Calif. Mail: 1618 E. Ocean Blvd., Long Beach, Calif. (S)
McDougall, John E. R., Assoc. Producer, Parthenon Pictures, 2625 Temple St., Hollywood 26. (M)
McDowell, William P., Mot.-Pic. Section Group Leader, Auro Aircraft Co., Ltd. Mail: 33 Henley Cres., Rexdale P.O., Toronto 18, Ont., Can. (A)
McEnany, Robert F., Photo., Allied Research Assoc., Danforth St., Canton, Mass. (M)
McEwen, William C., Photo., U.S. Army. Mail: Box 333, Ft. Monroe, Va. (A)
McGarry, Jerome T., Mot.-Pic. Cameraman, Wyeth International. Mail: 5620 Loretto Ave., Philadelphia 24. (A)
McGaughey, Robert P., Asst. Project Eng., Sensory Devices Radioplane. Mail: 4050 Arch Dr., #100, Studio City, Calif. (A)
McGeary, Frank M., Pres., Motion Picture Laboratories, Inc. Mail: 1508 Pinewood St., Falls Church, Va. (M)
McGee, Roland P., 1446 Acushnet Ave., New Bedford, Mass. (A)
McGhan, Elmer W., Maintenance Eng., Intermountain Theater Inc., 721 E. 17 St., S., Salt Lake City 5, Utah. (A)
McGill, Howard, Techn., Zack Radio Supply Co., 1424 Market St., San Francisco. (A)
McGlone, Elno D., Cameraman, Cate & McGlone, 1521 Cross Roads of the World, Hollywood 28. (M)
McGough, William A., Operating Supt., Continental Copper & Steel Ind. Mail: 238 N. Park Dr., Woodbridge, N.J. (M)
McGovern, Francis J., Chief Film Ed., American Broadcasting Co. Mail: 1732 Webster Ave., Merrick, N.Y. (M)
McGovern, Hugh T., Dir. of Sales & Eng., Akeley Camera & Instrument Corp. Mail: 48-11 203 St., Bayside, N.Y. (M)
McGreal, E. B., Dir. of Special Photo. Effects, 20th Century-Fox. Mail: 8423 Fountain Ave., Los Angeles 46. (A)
McHenry, William C., Asst. Prod. Mgr., Johns Hopkins Univ. Mail: 118 Northbrook La., Bethesda 14, Md. (A)
McIntosh, Frank H., Cons. Eng., 1906 M St., N.W., Washington 6, D.C. (M)
McIntosh, James S., Asst. Dir., Educational Services, Motion Picture Assn. Mail: 7813 Stratford Rd., Bethesda, Md. (M)
McIntosh, Noel H., Independent Mot.-Pic. Eng., 73 Hall Crescent, Lower Hutt, N.Z. (A)
McIntyre, C. H., Owner, Industrial Microfilm Co., 13157 Hamilton Ave., Detroit 3. (A)
McIntyre, Robert L., Editor-Writer, 1822 Leland Ave., Chicago 40. (A)
McKay, William Joseph, Vice-Pres., Lytle Engineering & Mfg. Co., 901 Adams, N.E., Albuquerque, N.M. (M)
McKenney, Herbert Baker, Owner, Mot.-Pic. Lab., 760 Gough St., San Francisco. (A)
McKenzie, Alexander G., Lab. Asst., Trans-Canada Films Ltd., 1212 Burrard St., Vancouver, B.C., Can. (A)
McKie, R. V., 12414 Hesby, N. Hollywood. (M)
McKinney, Wilfred James, Experimental & Design Machinist, Movielab Film Labs. Mail: 142 Washington Ave., Coytesville, N.J. (M)
McLachlan, Hugh, Theatre Circuit Supvr., Y & W Management Corp., 642 Illinois Bldg., Indianapolis, Ind. (M)
McLarty, Henry D., Pres., McLarty Picture Productions, 47 Stanley St., Buffalo 6, N.Y. (A)
McLean, James D., Pres., Hoffman Laboratories. Mail: 958 Somera Rd., Bel Air, Los Angeles 24. (A)
McMaster, Donald, Eastman Kodak Co., 343 State St., Rochester 4, N.Y. (F)
McMaster, Thomas, Teacher, Edward Bok Vocational School, 318 Maple Ave., Drexel Hill, Pa. (A)
McMath, Robert R., McMath Hulbert Observatory, 895 Lake Angelus Rd., N., R.D. 4, Pontiac 4, Mich. (M)
McMurry, Glenn D., Head of Sales & Promotion, Cinema Dept., Univ. So. Calif. Mail: 8944 Krueger St., Culver City, Calif. (A)
McNally, Donald F., Mot.-Pic. Cameraman, Fairchild Aircraft Division, Hagerstown, Md. (M)
McNamara, Daniel N., TV Eng., CBS Television. Mail: 5030 Enfield Ave., Encino, Calif. (A)
McNary, James C., Cons. Eng., 906 National Press Bldg., Washington 4, D.C. (M)
McNaughton, John F., Elect. Eng., Cook Research Labs. Mail: 424 Foundry Rd., Mount Prospect, Ill. (A)
McProud, Charles G., Editor & Publisher, Radio Magazines, Inc. Mail: 10 Post La., East Williston, N.Y. (A)
McRoy, Robert L., Mot.-Pic. Film Lab. Techn., Lookout Mtn. Lab., USAF. Mail: 219 N. Harvard Blvd., Los Angeles 4. (A)
McWilliam, Leslie Henry, Supvr., Photo Services, Lederle Labs., Div. of American Cyanamid Co. Mail: 149 Demarest Ave., Hillsdale, N.J. (A)
McWilliams, George, Chemist, Eastman Kodak Co., 73 Belvedere Dr., Rochester 11, N.Y. (A)
McWilson, Roger C., Elect. Eng., General Electric Co. Mail: 257 Granvil Dr., Louisville 18, Ky. (A)
Meagher, James Albert, Meagher Electronics Co., 457 Tyler St., Monterey, Calif. (M)
Meagher, Joseph C., 16mm Film Producer, 15535 Victory Blvd., Apt. D, Van Nuys, Calif. (M)
Meaney, John W., 31 Rue Gambette, Puteaux, Seine, France. (A)
Medill, John W., Process Eng., Electro-Motive Div., General Motors Corp. Mail: 136 Malden Ave., La Grange, Ill. (M)
Meek, Cecil P., Somerset Hotel, 5009 N. Sheridan Rd., Chicago. (A)
Mees, C. E. K., Eastman Kodak Co., Kodak Park, Rochester 4, N.Y. (H)
Meeussen, Louis Achille, Head, Tech. Dept., Gevaert Co., Gevaert Cy., Mortsel, Belgium. (A)
Mehran, Simon, Cameraman, Iraq Petroleum Co., Ltd., I.P.C. Film Unit, Baghdad, Iraq. (A)
Mehren, James F., TV Transmitter Eng., American Broadcasting Co. Mail: 300 Lomita Ave., Millbrae, Calif. (A)
Mehrer, Gene, Film Lab Techn., De Luxe Labs. Mail: 26-16 Union St., Flushing 54, N.Y. (M)
Mehta, Dinesh Kevaichand, Kapurchand & Co. Mail: Roxy Chambers, New Queen's Rd., Bombay, India. (A)
Meibaum, Robert A., Rochester Inst. Tech. Mail: 120 Saratoga, Rochester, N.Y. (S)
Meindl, Eugene Francis, Univ. Miami. Mail: Box 261, N. Miami, Fla. (S)
Meistrich, Sydney, Techn., Photo. Optics, Camera Equipment Co. Mail: 299 Blacksmith Rd., Levittown, N.Y. (A)
Meksraitis, Joseph J., Broadcast Eng., WFLA-TV Tribune Co. Mail: 1607½ Deleon St., Tampa, Fla. (A)
Melchionni, Bruno F., Project Eng., Radio Corp. of America. Mail: 587 N. 35 St., Camden, N.J. (M)
Mellor, Lewis L., Optical Eng., Wollensak Optical Co. Mail: 4309 Santa Rosalia Dr., Los Angeles 8. (M)
Mellott, Albert, Film Editor, Moody Inst. Science. Mail: 1720 Purdue Ave., Los Angeles 25. (A)
Menard, Walter E., Quality Assurance Project Eng., Bell & Howell Co., 7100 N. McCormick Rd., Chicago. (A)
Mendenhall, Harlan H., Film Dir., KOA-TV, 1625 California, Denver, Colo. (M)
Mendenhall, Homer, Projection Eng., Projection Dept., Paramount Pictures, Inc., 5451 Marathon St., Hollywood 38. (M)
Menditto, John Frank, Film Techn., Consolidated Film Ind. Mail: 909 Garden St., Hoboken, N.J. (A)
Menell, Jerome, Electronic Methods, 43 College Dr., Jersey City 5, N.J. (A)
Mensah, Beauford A., Film Producer, Liberian Govt., % State Dept., Monrovia, Liberia. (A)
Menusan, Henry P., Broadcasting Eng., Columbia Broadcasting System. Mail: 242-51 61 Ave., Douglaston 63, L.I., N.Y. (A)
Menville, Douglas Alver, Univ. So. Calif. Mail: 3016 Shasta Pl., Los Angeles 7. (S)
Mercer, John, Asst. Prof. & Film Supvr., 102b Television Lab., State University of Iowa, Iowa City, Iowa. (A)
Mercer, Ray, Special Effects, 4241 Normal Ave., Los Angeles 29. (M)
Meredith, Earle W., General Mgr., Mellaphone. Mail: 182 Avondale Rd., Rochester, N.Y. (A)
Merfield, D. E., Westrex Co., East, Attar Singh Bldg., Box 149, Lahore, W. Pakistan. (A)
Merge, Romano, Mot.-Pic. Sound Eng., Via D Boaco 2, Frascati, Rome, Italy. (A)
Merkur, Irving I., Ace Electrical Mfg. Co. Mail: 1458 Shakespeare Ave., Bronx, N.Y. (M)
Meroz, Robert L., 30 Park Ave., New York 16. (A)
Merrick, Maurice J., Optical Eng., Sawyer's Inc., Box 490, Portland 7, Ore. (M)
Mersay, Harry A., Manager, Print Dept., 20th Century-Fox Film Corp., 444 W. 56 St., New York 19. (M)
Merson, Thomas J., Sales Mgr., Ampex Corp., 39 Pond Rd., Kings Point, N.Y. (M)
Mertz, Harvey W., Electronics Eng., Philco Corp., 22nd St. & Lehigh Ave., Philadelphia 32. (M)
Mertz, Paul, Musical Supvr., M-G-M Studios. Mail: 5741 Briarcliffe, Los Angeles 28. (A)
Mertz, Pierre, Consultant, 66 Leamington St., Lido, Long Beach, L.I., N.Y. (F)
Mesak, Charles, Supvr., Color Telecine, CBS Television. Mail: 1429 E. Oak Ave., El Segundo, Calif. (A)
Meschter, Emery, Research Mgr., E. I. du Pont de Nemours & Co., Photo Products Dept., Parlin, N.J. (M)
Mesenkop, L. H., Paramount Prod. Mail: 10919½ Bluffside, N. Hollywood. (A)
Metlen, Fred A., High-Speed Mot.-Pic., Boeing Airplane Co. Mail: 1705 Summit Ave., Apt. 102, Seattle 22, Wash. (M)
Metzger, William H., Mot.-Pic. Techn., Ansco, 405 Lexington Ave., New York. (M)
Meunier, Jean L., Pres., Institut Teccart Inc., 3155 Hochelaga St., Montreal 4, Que., Can. (A)
Meurin, Carl, Recording Eng., S.W. Caldwell Ltd. Mail: 33 Hambly Ave., Toronto, Ont., Can. (M)
Meyer, Arthur E., Sales Mgr., International Projector Corp., 55 La France Ave., Bloomfield, N.J. (M)
Meyer, Harry L., Chemist, Pathe Labs. Mail: 278 Greve Dr., New Milford, N.J. (A)
Meyer, Herbert, 325 Segnoia Dr., Pasadena 2, Calif. (F)
Meyers, Alfred Lee, Free-Lance Dir., 21 W. Eighth St., New York 11. (A)
Meyers, George, Supvr. Photo. Services, Cook Technological Center. Mail: 111 S. Elm St., Mount Prospect, Ill. (M)
Mezey, Lawrence L., Audio Eng., M.P.O. Television Prod. Mail: 23 Evelyn La., Syosset, N.Y. (M)
Mian, Attilio, Mixer, Elliot, Unger & Elliot. Mail: 1662 Tomlinson Ave., Bronx, N.Y. (A)
Miceli, Ernest, Film Editor, Caravel Film. Mail: 686 Rosewood St., Bronx 67, N.Y. (A)
Michaud, Henry A., Prod. Mgr., Omega Productions, Inc., 1960 Dorchester St., W., Montreal, Que., Can. (A)
Michnovicz, John J., Div. Head, Photo. Reprod., Sandia Corp. Mail: 933 Avenida Estrellita N.E., Albuquerque, N.M. (A)
Mickie, Walter, Photo., Electro-Motive Div., General Motors Corp. Mail: 1311 S. 49 Ave., Cicero 50, Ill. (A)
Midorikawa, Michio, Technical Supvr., Daiei Motion Picture Co., 114 Kogai-Cho Azabu Minato-Ku, Tokyo, Japan. (M)
Miele, Carmine, Foreman Quality Control, Consolidated Film Ind. Mail: 229 Division St., Cliffside Park, N.J. (A)
Mier, Fernando, 220 W. 42 St., New York 36. (A)
Mihal, John, Jr., Mot.-Pic. Writer, Dir., Eastman Kodak Co., 343 State St., Rochester 4, N.Y. (A)
Mikrut, Stanley M., Mot.-Pic. Lab. Tech., Coronet Films. Mail: 2559 Argyle, Chicago 25. (A)
Miles, Harold B., 17 Lenox Pl., Middletown, N.Y. (M)
Miles, Ivan M., Program Dir., Radio Station WGST. Mail: 15 Long Island Pl., N.W., Atlanta 5, Ga. (M)
Miles, John R., Designer, Pres., John R. Miles Co., 3724 Oakton St., Skokie, Ill. (M)
Milgrim, Charles M., Sch. Radio Technique. Mail: 340 Riverside Dr., New York 25. (S)
Milgrove, J. D., 17 Kambala Rd., Bellevue Hill, Sydney, N.S.W., Australia. (A)
Milholland, Harry C., Box 1625, Sarasota, Fla. (M)
Millais, Warren G., Pres., Millais Research & Development Corp. Mail: 121 W. 72 St., New York 23. (M)
Millar, Julian Z., Asst. Vice-Pres., Western Union Telegraph Co. Mail: 72 Blackburn Pl., Summit, N.J. (M)
Miller, Alan, Rochester Inst. Tech. Mail: 207 S. Fitzhugh St., Rochester, N.Y. (S)
Miller, Albert Robert, Chemist, Frank Holmes Labs. Mail: 14434 Mansa Dr., La Mirada, Calif. (A)
Miller, Arthur J., General Mgr., Pathe Labs. Mail: 43 Jackson Ave., Haworth, N.J. (F)
Miller, C. David, Asst. Supvr., Eng. Research, Battelle Memorial Institute. Mail: 1511 Lincoln Rd., Columbus 12, Ohio. (M)
Miller, Charles C., Cameraman, Producer, Carter Products. Mail: 116 E. 92 St., New York 28. (M)
Miller, Earl Roy, Physician-Radiologist, Univ. Calif. Medical School, Third & Parnassus, San Francisco. (A)
Miller, Eugene S., Production Eng., Eastman Kodak Co. Mail: 123 Heberton Rd., Rochester 9, N.Y. (A)
Miller, Everett, Eastern Sales Mgr., Film Recording, Radio Corp. of America. Mail: 94 Rossmore Ave., Bronxville 8, N.Y. (F)
Miller, Francis W., Asst. to Dir. of Eng., KOMO AM-TV. Mail: 2916 10th Place W., Seattle 99, Wash. (M)
Miller, Franklin C., Eng., Fairchild Aerial Surveys. Mail: 12353 Hesby St., N. Hollywood. (A)
Miller, Glenn E., Producer, Mot.-Pic. Dept. Mgr., Lockheed Aircraft Corp. Mail: 13141 Chandler Blvd., Van Nuys, Calif. (M)
Miller, H. M., Supvr., Process Lab., Walt Disney Prod. Mail: 526 Arbramar Ave., Pacific Palisades, Calif. (A)
Miller, Harold V., Projectionist, Mitchell Camera Corp. Mail: 4830 Indianola Way, La Canada, Calif. (M)
Miller, Henry J., Tech. Film Coord., American Broadcasting Co. Mail: 4717 Cedros Ave., Sherman Oaks, Calif. (A)
Miller, Ira L., Miller's Visual Aids, 519 Pennsylvania Ave., Ft. Worth, Tex. (M)
Miller, I. Edward, Pres., John P. Filbert Co. Inc., 2007 S. Vermont Ave., Los Angeles 7. (A)

Miller, Joseph F. G., Chief Eng. J. A. Maurer, Inc. Mail: 4 Water La., Plandome, L.I., N.Y. (M)

Miller, M-Sgt. Mark N., U.S. Marine Corps, Photo Maint. Sec. Mail: 638 Myrtle Ave., S. San Francisco (A)

Miller, Oran E., Supvr., Color Tech. Div., Eastman Kodak Co. Mail: 501 Sagamore Dr., Rochester 17, N.Y. (M)

Miller, Paul R., Control Chemist, Ansco. Mail: 2241 Hobart St., Union, N.J. (A)

Miller, Lt. Peter Simon, C24 McCulloch, Harvard Business Sch., 5503 Charlcote Rd., Bethesda 14, Md. (A)

Miller, R. P., Sound Techn., Warner Bros. Pictures. Mail: 926 Cordova St., Burbank, Calif. (A)

Miller, Robert E., Lab. Manager, National Cine Labs. Mail: 7900 New Riggs Rd., No. 208, Hyattsville, Md. (A)

Miller, Robert W., Tech. Service Manager, University Loudspeakers, Inc. Mail: 20 Pomander Walk, New York 25. (M)

Miller, Robert W., Composer & Musical Dir., 6938 Wildlife Rd., Malibu, Calif. (A)

Miller, Tom C., Film Librarian, U.S. Navy. Mail: Box 687, 176 Grandview Cir., Camarillo, Calif. (A)

Miller, Thomas H., Manager, Photo. Training Dept., Eastman Kodak Co., 343 State St., Rochester 4, N.Y. (A)

Miller, Thomas N., Univ. So. Calif. Mail: 3016 Shrine Pl., Los Angeles 7. (S)

Miller, Wesley C., Sound Dir., M-G-M Studios, Culver City, Calif. (F)

Miller, William J., Producer-Dir., American Cancer Society. Mail: 168 W. Fourth St., New York. (M)

Millet, Victor M., General Mgr., Cinelaboratorio, S.A., Niza-72, Mexico 6, D.F., Mex. (A)

Millgate, Irvine H., Dir., Visual Ed., Impco, Inc. Mail: 1050 Blvd., New Milford, N.J. (M)

Milliken, Donald B., Pres., D. B. Milliken Co., 131 N. Fifth Ave., Arcadia, Calif. (A)

Millikin, Robert J., Staff Specialist, Vitro Corp. of America. Mail: 619 Thames St., Ft. Walton Beach, Fla. (A)

Milliron, Albert F., A. F. Milliron Co., 2808 W. 84 St., Inglewood, Calif. (A)

Mills, H. LeRoy, Mot.-Pic. Cameraman, U.S. Army Signal Corps. Mail: R.D. 1, Devine, Tex. (A)

Mills, John, Jr., Writer, Dir. of Inform. Films, Eastman Kodak Co. Mail: 300 Susquehanna Rd., Rochester 18, N.Y. (A)

Mills, Kenneth N., Mot.-Pic. Prod. Techn., U.S. Govt. Mail: 8211 San Juan Rd., N.E., Albuquerque, N.M. (M)

Mills, Lt.-Col. Morris H., 2600A, USAF. Mail: 8000 Kerry La., Chevy Chase 15, Md. (M)

Milne, Dawson C., Sound Supvr., United Amusement Corp. Mail: 5887 Monkland Ave., N.D.G. Montreal, Que., Can. (A)

Milner, Irving, Chief Projectionist, Skouras Theatres Corp. Mail: 221-12 69 Ave., Bayside 64, L.I., N.Y. (M)

Miltenburg, William Hubert, Chief Eng. & Mgr., Recording Dept., Radio Corp. of America, 155 E. 24 St., New York 10. (M)

Milton, Franklin E., Sound Eng., M-G-M Studios, Technical Research, Culver City, Calif. (M)

Milwitt, William, Eng., Radio Corp. of America Labs. Mail: 7530 Darby Ave., Reseda, Calif. (A)

Mims, Charles W., Mechanical Eng., Technicolor Corp. Mail: 2038 High Tower Dr., Hollywood 28. (A)

Mingioli, Joseph Paul, Producer-Dir., WXEX-TV Corp. Petersburg, Va. (A)

Minich, P. R., Chief Prod. Eng., DeJur-Amsco Co. Mail: 43A Duncan Hill, Westfield, N.J. (A)

Minium, Edward Melvin, Research, Technicolor Corp. Mail: 402½ N. Maple Dr., Beverly Hills, Calif. (A)

Minnerly, N. H., Chief, Sound Dept., Robt. Lawrence Prod. Mail: 158-03 Sanford Ave., Flushing, L.I., N.Y. (A)

Mino, Tsuyoshi, Audio Eng., Nippon Denki Bunki Kogyo K K, 770 Yukigaya Cho, Ota Ku, Tokio, Japan. (A)

Minor, M. J., Radio Eng., Jefferson Standard Broadcasting Co. Mail: R.D. 3, Charlotte, N.C. (M)

Minter, Jerry B., Pres., Components Corp. Mail: Normandy Heights Rd., Morristown, N.J. (M)

Mirabello, S. J., Pres., Mirabello Enterprises, 41 Bustleton Pike, Feasterville, Pa. (M)

Mirarchi, Michael R., Photo. Techn., U.S. Army Signal Corps. Mail: 141 Atlantic Ave., Long Branch, N.J. (A)

Misener, Garland C., Capital Film Labs., Inc. 1905 Fairview Ave., N.E., Washington 2, D.C. (F)

Misner, Pedro E., Sound Recording Eng., Montero Sanchez 21, Vedado, Habana, Cuba. (A)

Mitchell, George A., Mitchell Camera Corp. Mail: 687 Prospect Cres., Pasadena 3, Calif. (A)

Mitchell, James W., Free-Lance Mot. Pic. Prod., 552 Maccabees Bldg., Detroit 2, Mich. (M)

Mitchell, John Donald, Design Eng., Eastman Kodak Co., Apparatus & Optical Div., 400 Plymouth Ave., Rochester 9, N.Y. (M)

Mitchell, Julien B., Free-Lance Mot.-Pic. & Still Photo., 1327 S. Magnolia Ave., Los Angeles 6. (A)

Mitchell, Reginald J., Sales Dir., Kodak Ltd., 379 George, Sydney, N.S.W., Australia. (A)

Mitchell, Wayne, Free-Lance Cameraman, Editor, 910 Keystone St., Anaheim, Calif. (A)

Mitnick, Jack, Stage Techn., IATSE Local 33, 2858 W. Eighth St., Los Angeles. (A)

Mitsunaga, Spencer Suetosh, Univ. So. Calif. Mail: 917 S. New Hampshire Ave., Los Angeles 6. (S)

Miura, Koichi Kenneth, Sound Mixer, Univ. So. Calif. Mail: 1122 W. 37 Dr., Los Angeles 7. (A)

Miyamoto, Hirotsugu, Eng. Sound Equipment, Westrex Co. Mail: 40, 3 chome Morita-cho Nakamuraku, Nagoya, Japan. (A)

Mochel, Walter E., Research Supvr., E. I. du Pont de Nemours & Co., Central Research Dept., Experimental Station, Wilmington, Del. (A)

Moffat, Lloyd, Owner, Broadcasting Sta. CKY, Ltd., 432 Main St., Winnipeg, Manit., Can. (A)

Moame, John, Mot.-Pic. Distribution, Clasa Mohme, Inc., 2019 S. Vermont Ave., Los Angeles 7. (A)

Moir, Gerald William, Lab. Techn., Shelley Films Ltd., 525 Sherbourne St., Toronto, Ont., Can. (A)

Mokren, John, Projectionist, Mot.-Pic. Operators Union Local 160. Mail: 2862 E. 99 St., Cleveland. (A)

Molday, Benjamin V., Tech. Advisor & Pres., Telcolab Corp. Mail: 27 Riverside Ave., Stamford, Conn. (A)

Mole, Peter, Pres., Mole-Richardson Co., 937 N. Sycamore Ave., Hollywood. (F)

Moline, Ronald Allen, % WTTW, 1761 Museum Dr., Chicago 37. (A)

Moll, Henry Mario, Prod. Mgr., Medical Press. Mail: 3036 90 St., Jackson Heights, N.Y. (M)

Mollot, Lawrence, Film Producer-Director, Sam Orleans & Assoc. Mail: 84 Constable La., Levittown, N.Y. (A)

Momberg, George E., Manager, Camera Dept., Masters. Mail: 1417 N St., N.W., Apt. 504, Washington, D.C. (A)

Mominee, L. P., Pres. & Gen. Manager, Atlas Film Corp. Mail: 1222 N. Woodbine, Oak Park, Ill. (M)

Monaco, Dan D., Mot.-Pic. Laboratory, Independent. Mail: 2434 Leavenworth St., San Francisco. (M)

Monfort, R. A., National Broadcasting Co., 3000 W. Alameda Blvd., Burbank, Calif. (M)

Monleone, Jules, Field Repr., A-C Spark Plug Div. of General Motors. Mail: 2026 E. Kenilworth, Milwaukee 2, Wis. (A)

Monnerot-Dumaine, J. L., Branch Mgr., Westrex Company Iberica, Ave. Jose Antonio 636, Barcelona, Spain. (A)

Monroe, Robert B., TV Eng., Columbia Broadcasting System. Mail: 17 Wilmot Circle, Scarsdale, N.Y. (M)

Monroy, Jacob G., Exper. & Res., Mitchell Camera Corp. Mail: 119 N. Wilton Pl., Los Angeles 4. (A)

Monson, Charles L., New Departure Div., General Motors Corp., Bristol, Conn. (A)

Monteleoni, Giulio Cesare, Ispettore Tecnico, Soc. Ferrania, Via Crispi 10, Rome, Italy. (M)

Monteleoni, Leo, Pres., Monteleoni, Inc., 30 E. 60 St., New York 22. (A)

Montes, Ventura, Tech. Dir., CMQ Radio Broadcast & TV. Mail: Calle A Between Seventh & Ninth, Playa Miramar, Habana, Cuba. (A)

Montgomery, Knox Hall, Tech. Cons., 139 W. 22 St., New York 11. (A)

Moon, Irwin A., Manager, Moody Institute of Science, 11428 Santa Monica Blvd., Los Angeles. (M)

Moone, Levi E., Mot.-Pic. Cameraman, U.S. Govt. Mail: 2215 Wyngate Rd., S.E., Washington, D.C. (M)

Mooney, P. J., % Audio-Productions Inc., 630 Ninth Ave., New York 19. (A)

Mooney, Tom, Service Eng., RCA Service Co. Mail: 1593 Hillcrest, St. Paul 5, Minn. (A)

Moore, Allen Cabot, Recording Supvr., Galbreath Pict. Prod. Mail: 1722 W. State Blvd., Fort Wayne, Ind. (A)

Moore, Dean R., Production Mgr., Condor Films. Mail: 7122 Northmoor Dr., St. Louis 5, Mo. (A)

Moore, Eugene James, Second Cameraman, Pacific Title & Arts, 4535 Ledge, N. Hollywood. (M)

Moore, Harris C., 1930 Greenfield Ave., Los Angeles 25. (M)

Moore, Howard S., Film Cutter, Free-Lance. Mail: 6930 Nestle Ave., Reseda, Calif. (A)

Moore, J. Leo, Pres., Southwest Drug Co. Mail: 1772 Ellis Ave., Jackson, Miss. (M)

Moore, John R., Mfg. Exec., Panavision, Inc., 14322 Valley Vista Blvd., Sherman Oaks, Calif. (M)

Moore, Robert L., Devel. Eng., Revere Camera Co. Mail: 919 Coronet La., La Grange Highlands, Ill. (M)

Moore, Russell Gordon, 8 Dojean Court., Bergenfield, N.J. (M)

Moore, Thomas O., Electronic Eng., ORRadio Industries, Inc., Opelika, Ala. (A)

Moorhouse, Anson C., Clergyman, United Church of Canada, 127 Neville Park Blvd., Toronto 8, Ont., Can. (M)

Morales, Carlos, Mot.-Pic. Techn., Color Service Co., 342 W. 49 St., New York 19. (A)

Morales, Lawrence, Secy., Soc. of Cinema Collectors & Historians, Mot.-Pict. Lab. Techn. Mail: 37-16 55 St., Woodside 77, N.Y. (A)

Moran, A. J., Electrician, Warner Bros. Studios. Mail: 1026 S. Orange Grove Ave., Los Angeles 35. (A)

Moran, Walter W., Photo., American Broadcasting Co. Mail: 221 Albee Ave., Staten Island 12, N.Y. (M)

More, Eduardo, Mot.-Pic. Producer, Dir., CMQ Television, Radiocentro, Havana, Cuba. (M)

More, Harry, Manager, Westrex Corp. Asia, 401 Victory House, Hong Kong, China. (M)

Moreland, William J., Jr., Pres., Conrac, Inc. Mail: 2743 Vanderhoof Dr., West Covina, Calif. (M)

Morgan, James C., Project Eng., National Film Board of Canada, Box 6100, Dept. B-D, Montreal 3, Que., Can. (M)

Morgan, Kenneth, Physicist, Fairchild Camera & Inst. Co., 45-08 39 Ave., Long Island City 4, N.Y. (M)

Morgan, Kenneth F., Manager, Govt. Sales, Western Electric Co., 120 Broadway, New York 5. (F)

Morgan, Maxwell W., Max Morgan Animated Photography, 745 N. Highland Ave., Los Angeles. (A)

Morgan, Robert Owen, TV Staff Assoc.-Dir., WPIX, 283 W. 11 St., New York 14. (A)

Morgan, Thomas J., Design Eng., 1059 E. 80 St., Chicago 19. (A)

Morley, Eric D., Research & Devel. Works Mgr., J. A. Maurer, Inc. Mail: 75-70 197 St., Flushing, L.I., N.Y. (A)

Morley, Sidney, Jr., Lighting Carbon Supvr., National Carbon Co., 22 Battery St., San Francisco. (M)

Morlock, W. J., 745 Stinard Ave., Syracuse, N.Y. (M)

Moro, Santiago, Tech. Dir., Estudios Moro S.L., Avenida de America 8, Madrid, Spain. (A)

Morong, Norman K., TV Engineer, American Broadcasting Co. Mail: 8001 Genesta Ave., Van Nuys, Calif. (A)

Morreale, Michael Arthur, TV Broadcasting Eng., National Broadcasting Co. Mail: 533 E. 187 St., Bronx 58, N.Y. (A)

Morrill, John Arthur, Univ. So. Calif. Mail: 3016 Shrine Pl., Los Angeles. (S)

Morrill, Paul R., Film Techn., 544 S. Curson Ave., Los Angeles 36, (M)

Morris, Charles R., Dir. Eng., KIRO-TV. Mail: 1530 Queen Anne Ave., Seattle, Wash. (A)

Morris, DeWitt F., Chief Engineer, Universal Recorders. Mail: 314 S. Rose, Burbank, Calif. (M)

Morris, F. A., Tele Circuit Eng., Stromberg-Carlson Co. Mail: 106 Fishers Rd., Fishers, N.Y. (A)

Morris, Lloyd P., 2947 N. 78 Court, Elmwood Park, Chicago 35. (A)

Morris, Martin, TV Workshop. Mail: 311 W. 95 St., New York 25. (S)

Morris, Nelson, Pres., Nelson Morris Prod., 11 E. 48 St., New York. (M)

Morris, Paul W., Photo., North American Aviation. Mail: 116 Encino Rd., Camarillo, Calif. (A)

Morris, Robert A., Physicist, Eastman Kodak Co. Mail: 415 Mt. Airy Dr., Rochester 17, N.Y. (A)

Morris, Robert M., Radio Engineer, American Broadcasting Co. Mail: 22 Mountain View Rd., Millburn, N.J. (M)

Morris, Thomas C., Camera Operator, Jerry Fairbanks Prod. Mail: 14301 Valley Vista Blvd., Sherman Oaks, Calif. (A)

Morris, Walter John, State Univ. N.Y. Mail: 91-47 91 St., Woodhaven 21, N.Y. (S)

Morris, William F., TV Tech. Dir., American Broadcasting Co. Mail: 2104 Saddle Path, Seaford, N.Y. (A)

Morris, William J., Eastern Prod. Mgr., Wilding Picture Prod. Mail: 70 Munson St., Port Chester, N.Y. (M)

Morrison, Arnold, Independent Film Producer, 37 W. 54 St., New York. (M)

Morrison, Carlton A., Independent Producer, 105 W. Howard Ave., Decatur, Ga. (A)

Morrison, Fred H., Mot.-Pic. Photo., North American Aviation. Mail: 155 Entrada Dr., Apt. 5, Santa Monica, Calif. (A)

Morrison, James C., TV Recording Eng., Columbia Broadcasting System. Mail: 633 Paseo De Los Reyes, Hollywood Riviera, Redondo Beach, Calif. (A)

Morrison, Robert Keith, Eng., KRE, KRE-FM Berkeley. Mail: 933 Colusa Ave., Berkeley 7, Calif. (A)

Morrissey, Thomas G., Cons. Eng., 5700 W. 28 Ave., Denver 14, Colo. (A)

Morrow, Charles T., Tech. Staff, Ramo-Woolridge Corp. Mail: 5617 S. Busch Dr., Malibu, Calif. (A)

Morrow, Wm. Forrest, Mot.-Pic. Photo., WSJV-TV. Mail: 1411 Johnson St., Elkhart, Ind. (A)

Morse, Harry G., Trial Testing & Evaluation, Ansco. Mail: 326 Riverside Dr., Binghamton, N.Y. (A)

Morse, Louis R., Recuroscope Corp. Mail: 520 McKinley Ter., R.D. 5, Huntington, N.Y. (M)

Morseman, Lisle, Jr., Test Operations, RCA Service Co. Mail: 340 Claridge St., Eau Gallie, Fla. (A)

Mortensen, A., Southwestern Theatre Equipment Co., 1416 Main, Houston 2, Tex. (A)

Morton, Kenneth L., Audio & Visual Prod., Aluminum Co. of America. Mail: 208 Frederick Dr., Bridgeville, Pa. (A)

Moscaret, Joseph A., Asst. to Special Repr., U.S. Army & USAF Mot.-Pic. Service. Mail: 5635 Netherland Ave., Riverdale 71, N.Y. (M)

Moscovich, Ivan E., Research Officer, Ministry of Defence. Mail: 36 Hagana Street, Givat Rambam, Israel. (M)

Moseley, Whitney M., 2006 Overland Ave., W. Los Angeles. (A)

Moser, Clifford M., Supvr. of Prod. Eng., Altec-Lansing Corp. Mail: 766 N. Shaffer St., Orange, Calif. (A)

Moses, James Allan, Chief, Film Dist., Army Pict. Service Dir. Mail: 1202 Oberlin Dr., Bucknell Heights, Alexandria, Va. (M)

Moshlak, Milton, Electrician, IATSE Local 52. Mail: 70-30 Parsons Blvd., Flushing 65, N.Y. (A)

Moss, Joel F., Hal Roach Studios. Mail: 118 N. Clark Dr., Los Angeles. (A)

Moss, Marvin A., Univ. So. Calif. Mail: 3823 Monon St., Los Angeles 27. (S)

Moss, Wilbur H., Industrial Photo., Cook Elec. Co. Mail: 4832 W. Homer, Chicago. (A)

Mosser, Adrian T., Film Techn., Filmeffects of Hollywood, 401 S. Kenmore Ave., Los Angeles 5. (A)

Motwane, V. G., Eastern Elec. & Eng. Co. Mail: 127 M. Gandhi Rd., Box 459, Fort Bombay, India. (M)

Mould, Ray Beman, Research Asst., Hughes Aircraft. Mail: 14317 Haynes St., Van Nuys, Calif. (A)

Moulin, Harold F., Cameraman, Moulin & Associates, 4420 Melrose Ave., Los Angeles 29. (A)

Mowbray, Coates S., Office Mgr., E. I. du Pont de Nemours & Co., Inc., 1628 Oaklawn, Dallas, Tex. (A)

Mowers, Jack L., Photo., Niagara Mohawk Power Corp., 300 Erie Blvd., N.W., Syracuse 2, N.Y. (M)

Moyer, Eldon, Eastman Kodak Co. Mail: 31 Holcroft Rd., Rochester, N.Y. (M)

Moyers, Charles, Maintenance, Long Theatres. Mail: Box 423, Safford, Ariz. (A)

Moyse, Hollis W., E. I. du Pont de Nemours & Co., Inc., 7051 Santa Monica Blvd., Hollywood 38. (F)

Moyse, Kern, Pres., Peerless Film Processing Corp., 165 W. 46 St., New York 36. (M)

Mudge, M. L., Board of Education. Mail: 55 W. Canfield Ave., Detroit. (A)

Mudrock, John, Univ. So. Calif. Mail: 11682 Dorada Ave., Garden Grove, Calif. (S)

Muehlstein, Daniel F., Quality Control Supvr., Eastman Kodak Processing Lab., 1100 E. Main Cross St., Findlay, Ohio. (A)

Mueller, Arthur C., Designing Eng., Bell & Howell Co. Mail: 8430 Carol Ave., Niles 31, Ill. (A)

Mueller, George J., Dir. of Eng., Packard Bell Electronics Corp. Mail: 456 N. Bowling Green Way, Los Angeles 49. (M)

Mueller, Gustave M., Supvr. Machine Shop, Pathe Labs. Mail: 2913 Marsh St., Los Angeles 39. (A)

Mueller, William A., Chief Eng., Warner Bros. Pictures, 4000 W. Warner Ave., Burbank, Calif. (F)

Muir, Duane Manson, Audio Eng., Methodist Radio & Film Comm., 1525 McGavock St., Nashville, Tenn. (A)

Muir, William K., Cinematog., Marvin E. Becker. Mail: 6185 Buena Vista Ave., Oakland, Calif. (A)

Mulcahy, Allan Patrick, Theatre Projectionist & TV Techn., Famous Players Canadian Corp. Mail: 604 Nicola St., Kamloops, B.C., Can. (A)

Mule, Serafino L., Mot.-Pic. Lab. Techn., 283 Ave. "C", New York 9. (M)

Mulholland, George C., Sound Eng., Canadian Film Industries. Mail: 3 Billingsgate Cres., Ajax, Ont., Can. (A)

Muller, Cornelius, Eastman Kodak Co. Mail: 160 Mildorf St., Rochester 9, N.Y. (A)

Muller, John P., Tech. & Staging Dir., WDSU Broadcasting Service. Mail: 2711 Calhoun St., New Orleans 18, La. (A)

Mullin, John T., Dir. of Engineering, Minnesota Mining & Mfg. Co. Mail: 10751½ Missouri Ave., Los Angeles 24. (A)

Mulroy, Thomas J., Sales Manager, L. E. Carpenter & Co., 350 Fifth Ave., New York 1. (M)

Munday, Edward L., Supvr. 16mm Printing Dept., Shelly Films. Mail: 148 Martin Grove Rd., Toronto 18, Ont., Can. (A)

Munhall, Burton D., General Mgr., H. P. White Lab., Box 331, Bel Air, Md. (M)

Murch, Leslie J., TV Techn., Canadian Broadcasting Corp. Mail: 45A Willcocks St., Toronto 5, Ont., Can. (A)

Muro, Joseph R., Photographic Color Lab. Mgr., Perfect Photo Service. Mail: 155 Washington La., Apt. M-6, Jenkintown, Pa. (A)

Murphy, Charles W., Brooks Inst. Photo. Mail: 332 Prospect St., Oak View, Calif. (S)

Murphy, Daniel E., Pres., Otto K. Olesen Co., 1534 Cahuenga Blvd., Hollywood. (M)

Murphy, George L., TV Eng., Alabama Polytechnic Inst., Educational TV Dept., Auburn, Ala. (M)

Murphy, Harold George, Sales & Tech. Repr., Eastman Kodak Stores. Mail: 4500 Greenbush Ave., Sherman Oaks, Calif. (A)

Murphy, John P., Brooks Inst. Photo. Mail: 105 Washington St., Mt. Pleasant, Pa. (S)

Murphy, John William, TV, Radio, Film Supvr., Kenyon & Eckhardt, 247 Park Ave., New York. (A)

Murphy, Martin, Asst. Supvr., CBS Television. Mail: 466 Queens Ave., Massapequa, N.Y. (M)

Murphy, Rulon E., Jr., TV Program Supvr., J. Walter Thompson Co., 6505 Wilshire Blvd., Los Angeles 48. (A)

Murray, Arthur P., Photo. Eng., Chemicolor Labs. Mail: 20 Parkton Rd., Jamaica Plain 30, Mass. (A)

Murray, Major John T., Mot.-Pic. Lab Supvr., USAF. Mail: 1362 Photographic Flight, APO 328, % Postmaster, San Francisco. (A)

Murray, Otis W., Exec. Vice-Pres., Pathe Laboratories, Inc., 6823 Santa Monica Blvd., Los Angeles 38. (M)

Murray, Capt. Robert P., Mot.-Pic. Tech. Officer, USAF. Mail: 1362 Photo. Flight HATS, APO 328, San Francisco. (M)

Mutsu, Ian, Pres., International Motion-Picture Co., CPO 710, Tokyo, Japan. (M)

Myers, Albert, Camera Operator, California Studios. Mail: Landmark Hotel, 7047 Franklin Ave., Hollywood 28. (A)

Myers, W. D., Cons., Clark, Dodge & Co. Mail: 222 N. Oakland St., Arlington, Va. (A)

Myers, William H., Lab. Foreman, Trans-Canada Films Ltd., 1212 Burrard St., Vancouver 1, B.C., Can. (A)

Myint, Kyaw, Mot.-Pic. Lab. Techn., Ministry of Information, Burma Audio-Visual Aids Board, 77 Sanchaung St., Myereigorie, Rangoon, Burma. (A)

Myjewski, Ted, Theatre Owner, Nite Amusement Corp. Mail: 4235 Euclid Ave., East Chicago, Ind. (A)

Mylander, Karl F., 331 E. Water St., Oak Harbor, Ohio. (A)

Nace, Arthur E., Tech. Dir. TV, American Broadcasting Co. Mail: 207 Madison Ave., River Edge, N.J. (M)

Nadeau, Arsene G., Chief Eng., Radio Station CHRC Ltd. Mail: 3115 Rue de Galais, Parc Neilson, Ste. Foye, Quebec 10, Que., Can. (A)

Nadeau, Gale F., Research Chemist, Eastman Kodak Co., Lake Ave., Rochester 13, N.Y. (M)

Nadel, Arthur H., Supervising Film Editor, McGowan Prod. Mail: 52D S. Burnside Ave., Los Angeles 36. (A)

Nafshun, Irwin, Sound Techn., Cinesound Co. Mail: 8929 Flashman Ave., Pacoima, Calif. (A)

Nafzger, Lester H., Chief Eng., WBNS-TV, WBNS-WELD-TV. Mail: 903 S. Roosevelt Ave., Columbus 9, Ohio. (A)

Nagai, K., Jr., Recording Eng., Westrex Co., Orient. Mail: 10 1-chome, Itachibori Kitadori, Nishiku, Osaka, Japan. (A)

Nagarajan, M. E., Maint. Eng., Photophone Equip. Ltd., % General Radio & Appliances Ltd., 1-18 Mount Rd., Madras 2, India. (M)

Nagel, George A., Plant Supt., Consolidated Film, Main St., Fort Lee, N.J. (M)

Nagel, William J., Tech. Repr. Fed. Sales, Ansco. Mail: 108 Southbrook La., Bethesda 14. (M)

Naill, Norman E. C., Manager, VPI Mot.-Pic. Unit. Mail: 217 Washington St., Blacksburg, Va. (A)

Nallan, William J., Jr., 2 Tree La., Wantagh, N.Y. (A)

Nalven, Arthur R., Quality-Control Techn., Du Art Film Lab. Mail: Town House Apt., Cutter Mill Rd., Great Neck, N.Y. (A)

Nam, Lee Mong, Tech. Mgr. Film Studio., Malay Film Productions, Ltd., 8 & 9 Jalan Ampas, Singapore, Malaya. (A)

Nasca, Charles P., Designer, Art Dir., Jam Handy Org. Mail: 34 Connecticut Ave., Highland Park, Mich. (A)

Nash, John S., Free-Lance Mot.-Pic. Photo. & Ed., 13916 Albers, Van Nuys, Calif. (M)

Nasr, Mahmud, Free-Lance Dir. Photo., 9 Cairo University St., Apt. 16, Guiza, Egypt. (M)

Nass, Leonard I., Assoc. Research Chemist, Advance Solvents & Chemical Corp. Mail: 72 Monmouth Blvd., Oceanport, N.J. (A)

Nathanson, Aaron, Sound Eng., Metropolitan Sound Service. Mail: 219 Beach 132 St., Belle Harbor, N.Y. (A)

Naughton, J. C., Jr., Lighting Carbon Supvr., Union Carbon Corp. Mail: 106 Mason Dr., Glenshaw, Pa. (M)

Neal, Charles Robert, Univ. So. Calif. Mail: 332 N. Lang Ave., Puente, Calif. (S)

Nee, Charles L., Engineering Supvr., KTNT-TV, 11th & Grant Sts., Tacoma 5, Wash. (M)

Neely, William J., Eng., Radio Corp. of America. Mail: 1 Cedarcroft Rd., Gibbsboro, N.J. (M)

Neeson, Raymond A., Visual-Aids Officer, Dept. of Education. Mail: 92 Ramsgate Ave., Bondi Beach, Sydney, N.S.W., Australia. (A)

Neff, Eric M., Rochester Inst. Tech. Mail: 9 Backus St., Apt. 305, Rochester 6, N.Y. (S)

Negrin, Sol, Free-Lance Asst. Cameraman, Local 644, 873 Custer St., Valley Stream, L.I., N.Y. (A)

Negus, George T., Devel. Staff Supvr., Color Technology Div., Eastman Kodak Co., Kodak Park Works, Bldg. 65, Rochester 4, N.Y. (M)

Neidenberg, Lawrence L., Treas., Industrial Timer Corp. Mail: 1407 McCarter Highway, Newark, N.J. (A)

Neil, William Doak, Pres., Wholesale Supply Co. Mail: 3326 Fryman Rd., N. Hollywood. (A)

Neill, C. B., Sound Eng., Warner Bros. Circuit Management Corp., 527 Austin Ave., Pittsburgh 16, Pa. (A)

Nell, Edward, Jr., Mot.-Pic. Producer, U.S. Navy Photo. Center. Mail: 2100 N. Pierce St., Arlington, Va. (A)

Nelson, Arvid W., Dir., Music & Editing, Geo. W. Colburn Lab. Mail: 440 Arlington St., Glen Ellyn, Ill. (A)

Nelson, Carl Fredrik, Free-Lance Mot.-Pic. Dir. of Photo., 164-12 110 Rd., Jamaica 33, N.Y. (A)

Nelson, Donald C., State Univ. N.Y. Agric. & Tech. Inst. Mail: 248-24 89 Ave., Bellerose, N.Y. (S)

Nelson, Frank W., Projection Eng., Theatre Enterprises, Inc. Mail: 8463 S. Clara Dr., Dallas, Tex. (M)

Nelson, John Everett, Mot.-Pic. Lab. Techn., Byron, Inc. Mail: 303 Fairchester Dr., Fairfax, Va. (A)

Nemec, Boyce, Executive Vice-Pres., Reevesound Company. Mail: 11 Kent Ave., Hastings-on-Hudson, N.Y. (F)

Nemes, Andrew B., Pres., Producciones Cinematograficas, ABN, Calle la Plaza, Quinta, Caracas, Venezuela. (M)

Nemeth, Daniel, Animation & Optical Effects Cameraman, Technical Film Studio. Mail: 38-26 214 St., Bayside, L.I., N.Y. (M)

Nemeth, Ernest S., Animation Photo. Mail: 6260 Romaine St., Hollywood. (A)

Nemeth, Ted, Mot.-Pic. Producer, Dir. & Cameraman, 729 Seventh Ave., New York 19. (M)

Nemeyer, Sheldon, 420 W. 24 St., New York 11. (A)

Neroda, Emil, Sound Eng., Reeves Sound Studios. Mail: 1526 Brookside Dr., Union, N.J. (M)

Netschert, Franz, 1431 Irving Ave., Glendale 1, Calif. (A)

Neuhauser, Robert G., Eng., Radio Corp. of America, Lancaster, Pa. (M)

Neuman, Benjamin, Attorney, CPA, 211 S. Beverly Dr., Beverly Hills, Calif. (A)

Neuman, Henry, Treas., Motion Picture Printing Equipment Co., 8107 N. Ridgeway Ave., Skokie, Ill. (M)

Neumann, M. V., Commercial Mgr., Peerless Electric Products. Mail: 10347 Rossbury Pl., Los Angeles 64. (A)

Neumer, Arthur E., Jr., Optical Eng., Wollensak Optical Co. Mail: 147 Dale Rd., Rochester 10, N.Y. (M)

Newbury, Joseph E., Audio-Visual Education Dealer, Flieg & Newbury. Mail: 45 Water St., Torrington, Conn. (A)

Newby, Harold H., Radio & TV Eng., KAKE-TV, Box 1010, Wichita, Kan. (A)

Newell, John I., Mot.-Pic. Lab. Techn., Western Cine Service, 114 E. Eighth Ave., Denver, Colo. (A)

Newhall, Luis, Sound Eng., CMQ-TV, San Bernardino 353, Santos Sudrez, Habana, Cuba. (M)

Newman, Harold H., Dir. of TV, Century Theatres. Mail: 215-32 Jamaica Ave., Queens Village 8, N.Y. (A)

Newman, Lewis, The Daven Co., 530 W. Mt. Pleasant Ave., R.D. 10, Livingston, N.J. (M)

Newman, Richard J., Commercial Eng., Radio Corp. of America, Commercial Electronic Products, 420 Taylor St., Rm. 310, San Francisco 2. (M)

Newman, Robert, Staff Producer, Congregational Christian Churches. Mail: 61 E. Ninth St., New York. (M)

Newman, Seymour, Long Island Agri. & Tech. Inst. Mail: 2082 Crotona Pkwy., New York 60. (S)

Newmayer, Richard H., Mot.-Pic. Tech. Cons., 1703 W. Jefferson St., Philadelphia 21. (M)

Newsom, Carl H., Lab. Eng. & Electrician, Warner Bros. Studios. Mail: 317 S. Wilton Pl., Los Angeles 5. (A)

Neyhart, Arthur P., Neyhart Enterprises. Mail: 27027 Sunnyridge Rd., Rolling Hills, Calif. (A)

Nicholas, Guy E., Mot.-Pic. Producer, State of Maine. Mail: 101 N. Maine St., Rockland, Me. (A)

Nicholas, William, Chief Eng., Radiant Mfg. Corp., 228 Grey Ave., Evanston, Ill. (M)

Nichols, Gus J., Co-owner, Film Makers & Producers. Mail: 492 Park Ave., East Orange, N.J. (A)

Nichols, Ralph Marion, Asst., Kent Films. Mail: 875 Zink Rd., Dayton 31, Ohio. (A)

Nicholson, A. D., Lab. Supt., Associated Screen News. Mail: 5241 Doherty Ave., Montreal 28, Que., Can. (M)

Nicholson, Dr. Donald, Mot.-Pic. Producer, Northrup Aircraft. Mail: 10516 S. Cimarron St., Los Angeles 47. (A)

Nicholson, Donald S., Technicolor Corp. Mail: 1216 Oak Circle Dr., Glendale 8, Calif. (A)

Nicholson, John B., Owner Manager, Nicholson Products Co., 3403 Cahuenga Blvd., Los Angeles 28. (A)

Nicholson, Kingan Dale, Asst. Project Eng., Panavision, Inc., 12643 Burbank Blvd., N. Hollywood. (A)

Nicholson, Meredith M., Secy.-Treas., Panavision, Inc. Mail: 13030 Ventura Blvd., N. Hollywood. (M)

Nicholson, Meredith M., Jr., Project Eng. & Cameraman, Panavision, Inc. Mail: 3332 Woodbine St., Apt. 4, Los Angeles 64. (A)
Nicolosi, Robert V., Eng., Bulova Watch Co. Mail: 278 W. Valley Stream Blvd., Valley Stream, N.Y. (A)
Nields, Arthur L., Photo. Techn., U.S. Naval Ordnance Lab. Mail: 1418 Downing St., N.E., Washington 18, D.C. (A)
Nielsen, Douglas, Elect. Eng., National Broadcasting Co. Mail: 50 Knollwood Dr., S., Rollingwood, Roslyn, L.I., N.Y. (A)
Nielson, Donald Leigh, Univ. So. Calif. Mail: 4029 Oakwood Ave., Los Angeles 4. (S)
Niemeyer, John H., Industrial Tech. Repr., Eastman Kodak Co. Mail: 21 Baron Rd., Rochester, N.Y. (A)
Niklasch, John F., Mot.-Pic. Cameraman, Wilding Picture Prod. Mail: 5009 N. Winchester Ave., Chicago. (A)
Niklason, Don D., Free-Lance Audio Visual Sales, 1404 M St., N.W., Washington, D.C. (M)
Niklewski, Martin Stanley, Mot.-Pic. Film Timer, U.S. Govt. Mail: 1307 Twelfth St., N.W., Apt. 402, Washington 5, D.C. (M)
Niles, Fred A., Pres., Fred A. Niles Productions, 22 W. Hubbard, Chicago. (M)
Niles, Royal Allen, Univ. So. Calif. Mail: 5520 Halison St., Torrance, Calif. (S)
Nillesen, H., Cinema Dept., N. V. Philips' Gloeilampenfabrieken, Kantoor, Eindhoven, Holland. (A)
Nishimura, Ryosuke, Tech. Dir., Konishiroku Photo. Ind. Co., Ltd., Konishiroku Kaken 6838, Hinomachi, Tokyo, Japan. (M)
Nishiyama, Kent K., Granthan Electronic Sch. Mail: 830 N. Van Ness Ave., Hollywood 38. (S)
Nitka, H. F., Physicist, Ansco, Charles St., Binghamton, N.Y. (M)
Niver, Kemp R., 8025 Hollywood Blvd., Hollywood 28. (M)
Nivison, Wade S., Engineering Mgr., Recordak Corp., Box 25, Cooper Sta., New York 10, (A)
Nixon, George M., Dir. Engineering, National Broadcasting Co., 17 Revere Drive, E., Floral Park, N.Y. (M)
Noack, Harry S., Film Editor, 9 Surrey La., Bellmore, N.Y. (A)
Noar, Stanley C., Plant Foreman, Panavision, Inc. Mail: 14757 Hubbard St., San Fernando, Calif. (A)
Noble, James J., Eng., Altec Lansing Corp., 1515 S. Manchester Ave., Anaheim, Calif. (M)
Noelle, Hermann, Prod. Manager, Eastern Film Productions, 239 Hollis St., Halifax, N. S., Can. (M)
Nopper, C. G., Chief Eng., WMAR-TV, The A. S. Abell Co. Mail: 211 Dunkirk Rd., Baltimore 12. (M)
Norbury, Alfred S., Engineer, Civil Aeronautics Admin. Mail: 3659 Harrison St., Kansas City 9, Mo. (M)
Nord, Harry, Projection Eng., Columbia Studios. Mail: 1240 N. Myers St., Burbank, Calif. (A)
Nordemar, Olle, Dir. Photo., Artfilm Ab, Kungsholmstorg 6, Stockholm, Sweden. (A)
Norden, Peter V., IBM Research Center. Mail: 20 Amherst Pl., Hartsdale, N.Y. (A)
Nordquist, Gustaf, Branch Mgr., Western Electric Export Co., Norrtullsgatan 9, Stockholm, Sweden, (A)
Norling, Richard Victor, Cameraman, Byron Motion Pictures. Mail: 12119 Edgemont St., Silver Spring, Md. (A)
Norman, Harry H., Mech. Eng., Zig Zag Machine Co. Mail: 3954 Camino de la Cumbre, Sherman Oaks, Calif. (A)
Norman, Peter Ries, Asst. Cinemat., 4004 Beecher St., N.W., Washington, D.C. (A)
Norrish, B. E., Assoc. Screen News of Can., Ltd., 750 Lexington Ave., Westmount 6, Que., Can. (M)
Norrison, Philip Rae, Indiana Univ. Mail: 429 Henderson, Bloomington, Ind. (S)
Northrup, Richard W., Manager, Compact Arc Sales, Hanovia Chemical & Mfg. Co., 100 Chestnut St., Newark, N.J. (M)
Norton, Raymond, Field Eng., RCA Service Co. Mail: 2800 Haverford Rd., Ardmore, Pa. (M)
Norton, Richard S., Vice-Pres., Magnepix, Inc., 105 E. 106 St., New York 29. (M)
Norwood, Don, Pres., Helio-Tech. Inc. Mail: 1470 San Pasqual St., Pasadena 5, Calif. (M)
Nosti, Benigno, Head of Film Dept., Circuito CMQ S.A., M St. 312, Vedado, Havana, Cuba. (A)
Nottorf, Robert W., Chemist, E. I. du Pont de Nemours & Co. Mail: 13 Bates Way, Westfield, N.J. (M)
Notz, Donald George, Program Builders, National Broadcasting Co. Mail: 2523 N. Harding, Chicago 47. (A)
Nurenberg, Edward J., TV Workshop. Mail: 204 Union Ave., Mt. Vernon, N.Y. (S)
Nussbaum, Raephael, Berlin NW, 87 Klopstockstr. 2, Germany. (S)
Nutter, Walter B., Movie Camera & Proj. Repr., 43 S. Water St., New Haven 11, Conn. (M)
Nye, Harold, 11825 Magnolia Blvd., N. Hollywood. (A)

Oakley, George L., Div. Mgr., Bell & Howell Co. Mail: 1634 Washington, Wilmette, Ill. (M)
Obata, Toshikazu, Pres., Dir., Dentsu Mot.-Pic. Co., Hideo Yoshida. Mail: 104 Mukoyama-Cho Nerima-Ku, Tokyo, Japan. (A)
Ober, Wallace George, Supvr. Photo., U.S. Steel Corp. Mail: 2524 Milford Dr., Bethel Park, Pa. (A)
Oberg, Oliver G., Mech. Eng. Hughes Aircraft Co. Mail: 8431 Croydon Ave., Los Angeles 45. (A)
O'Brien, Brian, Vice-Pres. & Dir. of Research, American Optical Co., Southbridge, Mass. (F)
O'Brien, Brian, Jr., Head, Transition Devel. Group, American Optical Co. Mail: Box 12, Fabyan, Conn. (M)
O'Brien, D. L., Branch Mgr., Altec Service Corp. Mail: 11314 Isleta, Los Angeles 49. (M)
O'Brien, Donald Edmund, Owner, Photo-Finishing Plant. Mail: 2233 N. Lake Ave., Altadena, Calif. (A)
O'Brien, John F., Manager, Theatre & Sound Products Dept., Radio Corp. of America, 200 Berkley St., Rm. 2301, Boston 16. (M)
O'Brien, Richard S., Dir., Audio-Video Eng., Columbia Broadcasting System, 485 Madison Ave., New York 22. (M)
O'Brien, Stacy C., Production Supr., General Film Labs. Mail: 2235 N. Catalina St., Hollywood 27. (A)
O'Brien, Stuart E., Mot.-Pic. Editor, 15121 Covello St., Van Nuys, Calif. (A)
Ochse, Brand D., Dutch Film Producers, 2 Groenendaalkade, Heemstede, Holland. (M)
O'Connell, Leon J., Eng., N.Y. Telephone Co. Mail: 2265 Sedgwick Ave., New York 68. (A)
O'Dell, Bruce, Photo Equipt. Specialist, Fairchild Eng. & Air. Corp., 1334 N. Henry St., Alexandria, Va. (A)
Odell, Douglas A., Quality-Control Specialist, RCA Service Co. Mail: 201 Palm Blvd., Melbourn, Fla. (A)
O'Dell, Hubert John, Elect. Eng., RCA Great Britain Ltd., Lincoln Way, Windmill Rd., Sunbury-on-Thames, Middlesex, Eng. (A)
Oder, Warren R., Jr., Owner, Eastern Hills Camera Co., 4903 Whetsel Ave., Cincinnati 27, Ohio. (A)
Odgers, Fred B., Exec. Officer & Co-owner, B & O Film Effects, Inc., 619 W. 54 St., New York 19. (M)
O'Donnell, Homer F., Cameraman-Owner, Sixteen Screen Service Co., 6710 Melrose Ave., Hollywood 38. (A)
O'Donnell, James E., Mot.-Pic. Cameraman, Chrysler Corp. Mail: 18882 Moenart Ave., Detroit 34. (A)
Odze, Meyer, City Col. N.Y. Mail: 1669 Macombs Rd., Bronx 57, N.Y. (S)
Oehmen, Stanley O., TV Eng., Allen B. Du Mont Labs. Mail: 1387 Potter Blvd., Bayshore, L.I., N.Y. (M)
Oeller, Erwin, U.S. Army Signal Corps. Mail: 104 Munson Ave., West Hempstead, N.Y. (A)
Oertel, John T., Mot.-Pic. Lab. Techn., Top Productions, Inc. Mail: 701 Willow St., Chicago 14. (A)
Offenhauser, W. H., Jr., River St. & Charles Pl., New Canaan, Conn. (F)
Offer, C. W. Pat, Chief Projectionist, Allied Artists Corp., 4376 Sunset Dr., Hollywood 27. (M)
Oglesby, Thomas W., Sales Mgr., O'Connor Engineering Labs., 9862 Highland Ave., Alta Loma, Calif. (A)
O'Grady, Frank, 425 S. Fairview, Burbank, Calif. (A)
O'Grady, Frederick T., The Grady Corp., 33-64 164 St., Flushing, N.Y. (M)
O'Hara, Hamilton M., Sound Eng., CBS Television. Mail: Quaker Hill, Pawling, N.Y. (M)
Ohenoweth, Harold F., Producer of Ind. & Ed. Films, 9680 N. 30 St., Omaha, Nebr. (A)
Ohman, Allan A., Projectionist. Mail: 30 Robert St., New Britain, Conn. (A)
Olding, Norman R., Eng. Exec., Canadian Broadcasting Corp. Mail: 5160 St. Joseph St., Montreal 32, Que., Can. (M)
Olds, Howard F., Creative Director, Alexander Film Co., Colorado Springs, Colo. (M)
Olevsky, Benjamin, Projectionist, Radio City Music Hall. Mail: 945 E. 94 St., Brooklyn 36, N.Y. (M)
Oliver, Francis A., General Mgr., Datat Storage Devices. Mail: 16300 Plummer St., Sepulveda, Calif. (M)
Oliver, John L., Chief, Optical Systems Branch, Range, Inst. Devel. Div., WSPG. Mail: Box 289, Alamogordo, N.M. (A)
Oliver, William Ernest, Sr. Photo. Officer, British Overseas Airways Corp., HQ Bldg. Block O, Second Fl., London Airport, Hounslow, Middlesex, Eng. (A)
Olivieri, Ralph J., Film Director, KSLA-TV. Mail: 323 W. 69 St., Shreveport, La. (A)
Ollendorf, Marvin, Jr., Sound Eng., National Recording Corp. Mail: Apt. 333, 2025 Peachtree Rd., Atlanta 9, Ga. (A)
Olson, Harold S., Chief, Camera & Still Dept., Allied Artists Productions, 4376 Sunset Dr., Hollywood 27. (M)
Olson, Harry F., Dir., Acoustical Lab., RCA Laboratories, Princeton, N.J. (F)
Olson, Odeen G., Photo. Eng., Recordak Corp. Mail: Box 48, Pearl River, N.Y. (A)
Olson, Richard Howard, Sound Eng., Radio Corp. of America. Mail: 1445 Poppy Peak Dr., Pasadena 2, Calif. (A)
Olsson, John B., Sales Eng., Houston Fearless. Mail: 9657 Latijera Blvd., Los Angeles 45. (A)
O'Malley, Clarence, Mot.-Pic. Photo., Wilding Picture Prod. Mail: 1464 Argyle St., Chicago. (A)
Onaka, Harry H., Visual Aids Coordinator, Army Pict. Service. Mail: Cine-Pictures Hawaii, 1847 Fort St., Honolulu 13, T.H. (A)
O'Neil, Gary Robert, Sound Mixer, National Film Board. Mail: 106 Charlotte St., Apt. 3, Ottawa, Ont., Can. (A)
O'Neil, Kenneth Vincent, Film Techn., Cathedral Films, Inc. Mail: 14923 Addison St., Sherman Oaks, Calif. (M)
O'Neil, Larry E., Independent Eng., 3033 Wilmington Ave., Dayton, Ohio. (A)
Onnigian, Peter K., Chief Eng., TV, Sacramento Telecasters, Inc., (KBET-TV.) 601 Seventh Ave., Sacramento, Calif. (A)
Opochinsky, David, Vice-Pres., Titra Films Labs., 1501 Broadway, New York 36. (M)
Oppenheimer, Jess, Writer, Producer, Desilu, Columbia Broadcasting System, Los Angeles. (M)
Orban, Francis R., Sound-Mixer Eng., National Film Board, 3255 Cote de Liesse Rd., Montreal Que., Can. (M)
Orcutt, William R., Production Coordinator, Warner Brothers Studio. Mail: 19454 Victory Blvd., Reseda, Calif. (A)
Orear, Richard, Vice-Pres., Commonwealth Theatres. Mail: 3014 W. 51 Ter., Kansas City 3, Kan. (A)
Oreskovich, Norma P., Office, Cinematic. Mail: 5032 Rosewood Ave., Los Angeles 4. (A)
Orleans, Sam P., Film Producer, Sam Orleans & Assoc., 2111 W. Cumberland Ave., Knoxville, Tenn. (M)
Ornik, Len, Quality-Control, Trans-Canada Films Ltd., 1212 Burrard St., Vancouver 1, B.C., Can. (A)
O'Rork, Charles Ternan, Jr., Free-Lance Cameraman. Mail: 1345 Hardy St., Orlando, Fla. (M)
O'Rork, William M., Cameraman & Editor. Broadman Films, 161 Eighth Ave., N., Nashville, Tenn. (M)
Orozco, Henry, Jr., Drafting Supvr., Westrex Corp. Mail: 1721 N. Ogden Dr., Hollywood 46. (A)
Orrett, William S., Radio Eng., International Prod. Ltd. Mail: 25 Elinor Ave., Scarborough, Ont., Can. (A)
Orta, Carlos A., Film Editor, Farrell & Gage Films, Inc. Mail: 699 E. 94 St., Brooklyn 36, N.Y. (A)
Osawa, Yoshio, Pres., J. Osawa & Co., Ltd.; Tokyo Lab., Inc. Mail: 35 Honmuracho, Azabu, Minatoku, Tokyo. (M)
Osborn, Glenn R., Sound Recording Eng., USAF. Mail: 8135 Willow Glen, Hollywood. (A)
Osborn, L. G., Westrex Co. Ltd., 152 Coles Green Rd., London N.W. 2, Eng. (M)
Osborn, Theodore William, Tech. Service Eng., W. Vinten, Ltd. Mail: 16 South Riding, Bricket Wood, St. Albans, Herts., Eng. (A)
Osebold, James J., Editor, Tech. Films & Reports, Avco Research & Advance Devel. Div., 20 S. Union St., Lawrence, Mass. (M)
O'Shea, Fr. John A., Catholic Film & TV Productions, 179 Somerset St., Richmond, Australia. (A)
Oshilade, Israel Gbadebo, Brooks Inst. Photo. Mail: 613½ State St., Santa Barbara, Calif. (S)
Oskilanec, Stanley E., Asst. Production Supvr., Eastman Kodak Co. Mail: 524 E. 88 St., Chicago 19. (M)
Oslund, Herbert C., Sound Techn., Reid H. Ray Film Industries Inc. Mail: 120 Seventh St., White Bear Lake 10, Minn. (A)
Osman, Robert M., Film Techn., General Film Labs. Mail: 4452 Portola Ave., Los Angeles 32. (A)
Oster, Emil, Camera Dept., Columbia Pictures Corp., 1438 Gower St., Hollywood. (A)
Ostroff, Eugene, In Charge of Tech. Service, Ilford, Inc. Mail: 330 E. 63 St., New York 21. (M)
Ostrowski, Wallace W., Film Techn., Houston Fearless. Mail: 12948 Burbank Blvd., Van Nuys, Calif. (A)
Oswald, Robert A., Pres., Thorobred Photo Service, Inc., 4208 Overland Ave., Culver City, Calif. (A)
Othen, James A., Lab. Techn., Shelly Films. Mail: 22 Silvercrest Ave., Toronto 14, Ont., Can. (A)
Ott, Howard F., Photo. Eng., Eastman Kodak Co., Color Technology Div., Kodak Park, Rochester 4, N.Y. (M)
Ottenmiller, William H., Jr., Div. Mgr. of Quality Control, Sylvania Electric Products. Mail: 137 Cayuga St., Seneca Falls, N.Y. (M)
Otto, Henry B., Univ. So. Calif. Mail: 1428 No. Havenhurst Dr., Los Angeles 46. (S)
Otto, Howard Henry, Draftsman, M-G-M Studios. Mail: 6231 La Tijera Blvd., Los Angeles 56. (A)
Otto, Robert R., Mechanical Designer, Walt Disney Prod. Mail: 5627 Bowesfield St., Los Angeles 16. (A)
Otto, Roy S., Projection Eng., Universal International, Box 255, Universal City, Calif. (A)
Oulmann, Rene J., Pres., Arco Film Productions, Inc., 580 Fifth Ave., New York 36. (A)
Overmire, M. O., Sound Eng., Westrex Sound Services. Mail: 4839 Atoll Ave., Sherman Oaks, Calif. (M)

Ovillet, Jeanne, Directeur Technique, 6 Blvd., Bineau (S.T.O.P.), Levallois Perret, France. (A)
Owen, Otto, Set Electrician, National Broadcasting Co. Mail: 1245 Vine St., Hollywood 38. (A)
Owen, R. L., Chief Engineer, Frank Mayer Engineering Co. Mail: 322 19 St., Santa Monica, Calif. (M)
Owen, R. R., TV Engineer, TV Columbus WDAK-TV, Columbus, Ga. (M)
Owen, Raymond E., Asst. Chief Eng. WTVN. Mail: 2757 Eastcliff Dr., Columbus 21, Ohio. (M)
Owens, Freeman H., 600 W. 116 St., New York 27. (A)
Oxberry, John, Pres., Animation Equipment Corp., 38 Hudson St., New Rochelle, N.Y. (M)
Ozamoto, Thomas T., Chief, Radio & Sound Branch, U.S. Army Language School. Mail: 601 Spencer St., Monterey, Calif. (M)
Ozga, Franciszek, Research Eng. Mail: 2548 N. California Ave., Chicago 47. (M)

Pace, Leonard, Mot.-Pic. Prod., U.S. Army. Mail: 3 Norfolk Dr., E. Elmont, N.Y. (A)
Padmaker, V., Techn. Eng., Rajkamal Kalamandir, Ltd., Shantshree, Govt. Gate Rd., Parel, Bombay 12, India. (M)
Pagel, Hayes, Mot.-Pic. Sound Editor, RKO Studios. Mail: 1533 N. Alexandria Ave., Hollywood. (M)
Pagliarulo, Vincent, Research Physicist, Technicolor Corp. Mail: 428 N. Martel Ave., Los Angeles 36. (A)
Painter, Richard O., Asst. Head of Experimental Engineering, General Motors Proving Ground. Mail: 811 Atlantic, Milford, Mich. (F)
Palandrano, Marian, Pres., St. Paul Films, 2187 Victory Blvd., Staten Island 14, N.Y. (A)
Pallavicini, Luigi, Eng., Incom-Centro Cinemetografico, Via Zara No. 16, Rome, Italy. (A)
Palmer, Donald, Mot.-Pic. Production, Alfred T. Palmer Prod. Mail: 15 Selborne Dr., Piedmont 11, Calif. (A)
Palmer, Don L., Free-Lance, 2864 W. Eighth St., Los Angeles 5. (M)
Palmer, Elston C., Exec. Vice-Pres. & Secy., Mole-Richardson Co. Mail: 937 N. Sycamore Ave., Hollywood 38. (A)
Palmer, James E., Electronic Research & Devel. Eng., Sandia Base. Mail: 1420 Freeman Ave., N.W., Albuquerque, N.Mex. (M)
Palmer, M. W., 468 Riverside Dr., New York 27. (M)
Palmer, Merrill A., Staff Asst., Technical, Sandia Corp. Mail: 9513 Arvada Ave., N.E., Albuquerque, N.M. (A)
Palmer, W. A., Pres., W. A. Palmer Films. 1895 Oak Ave., Menlo Park, Calif. (M)
Palmieri, Victor A., TV Engineer, KLAC-TV. Mail: 521 La Paz Dr., Pasadena 10, Calif. (A)
Palumbo, Carl, Lab. Techn., Capital Film Lab. Mail: 4815 N. Capitol St., Washington, D.C. (A)
Palys, Frank, Processing Techn., 207 Third St., Elizabeth, N.J. (A)
Paney, Harry E., Mot.-Pic. Producer-Cons., Mail: 410 Home Ave., Itasca, Ill. (M)
Pangborn, Herbert W., Eng. in Charge of TV., Columbia Broadcasting System. Mail: 6512 Orion St., Van Nuys, Calif. (M)
Panta, Antonio, Lighting, CBS Television. Mail: Box 1787, Hollywood 28. (A)
Paoloni, Otto, Dailies Mgr., Pathe Labs. Mail: 805 New York Ave., Union City, N.J. (M)
Papalia, Frank V., Precision Film Labs. Mail: 225 Tom Hunter Rd., Fort Lee, N.J. (M)
Papin, Ralph L., Prod. Supvr., Century Films. Mail: 1421 Norman Ave., Muskegon, Mich. (A)
Pappas, Nicholas James, Cons. Eng., N.J. Pappas & Assoc. Mail: 1778 Beaudet St., St. Laurent, Que., Can. (M)
Pappas, Paul, Jr., Free-Lance Photo., Box 1852, Parkersburg, W.Va. (A)
Paquette, Robert A., Sales Repr., Dupont of Canada. Box 660, Montreal, Verdun, Que., Can. (A)
Parish, Hayward C., Corner South & Reddy Sts., Edgecliff, N.S.W., Australia. (A)
Parisier, Maurice I., Communications Expert, 741–745 Washington St., New York 14. (M)
Parker, Donald Joseph, Eng. Supvr., Radio Corp. of America. Mail: 22 Maple Walk, Camden 4, N.J. (A)
Parker, Edward, Free-Lance Dir., Cameraman, Producer, 1665 Curry St., Long Beach 5, Calif. (A)
Parker, Harry L., Pres., American Speedlight Co. Mail: 116–37 Farmers Blvd., St. Albans 12, N.Y. (A)
Parker, Warren K., First Vice-Pres. & Treas., Mole-Richardson Co., 937 N. Sycamore St., Hollywood. (A)
Parkins, Claude F., Studio Film Labs., Inc. 71 Dean St., London W.1, Eng. (M)
Parks, Richard T., Asst. Chief Eng., KGO-TV, 277 Golden Gate Ave., San Francisco. (A)
Parlan, Stan, TV Film Director, National Broadcasting Co., 30 Rockefeller Plaza, Rm. 688, New York 20. (A)
Parlas, Joseph L., TV Application Eng. Mail: 1438 Maplewood Ave. N.E., Warren, Ohio. (M)
Parnell, Norman E., Chemist, E. I. du Pont de Nemours & Co. Inc., Photo Products Dept., Parlin, N.J. (M)
Parrish, Fred A., Mot.-Pic. Cameraman, TV Producers. Mail: 10851 Fairbanks Way, Culver City, Calif. (A)
Parsons, Edgar, Radio-TV Editor, Dept. of Pub. Relations, American Automobile Assn. Mail: 4410 Walsh St., Chevy Chase 15, Md. (A)
Parsons, E. Dudley, Consultant Dir., Minneapolis Public Schools, 807 Broadway, N.E., Minneapolis 13, Minn. (M)
Parsons, F. T., Chief Eng., Pathe Labs. Mail: 29 Palmer Pl., Leonia, N.J. (A)
Pascuzzi, Louis F., Machinist, Consolidated Films Ind. Mail: 34 Dell Ave., Mt. Vernon, N.Y. (A)
Pasqualetti, Bev J., Instructor of Photo., City Coll. San Francisco. Mail: 78 San Jacinto Way, San Francisco 27. (A)
Pasquinucci, Robert, Television Workshop. Mail: 4069 E. 153 St., Cleveland, Ohio (S)
Patel, A. J., Cameraman, Free-Lance, % Patel India Private Ltd., 190 Hornby Rd., Bombay, India. (A)
Paterakis, George, Color Sensitometrist, Army Pict. Center. Mail: 101 W. 78 St., New York 24. (A)
Paterson, Paul F., Projectionist Fabian Theatres. Mail: 110 N. Second St., Wormleysburg, Pa. (A)
Paterson, Robert, Photo. Techn., Ansco of Canada, Ltd., 1450 Queensway, Toronto 14, Ont., Can. (M)
Pati, Charles, Chief, Special Assignments, Loew's International Corp., 1540 Broadway, New York. (A)
Patterson, August, Projectionist. Mail: 600 E. Baird Ave., Barberton, Ohio. (A)
Patterson, C. W. O. Kingsley W., Photo. Supt., USAF. Mail: 9606 Belford Ave., Apt. 1, Los Angeles 45. (A)
Patterson, Victor E., Custom Lab. Equip. & Camera Conversions, Telex Films Prod. Mail: % American Embassy (ICA) APO 27, New York. (M)
Pattinson, Murray W., Jr., Exec. TV Producer, J. Walter Thompson Co., 410 N. Michigan Ave., Chicago. (M)
Pattist, Erwin James, Quality Control Supvr., Eastman Kodak Co. Mail: 3618 Marsh Lane Pl., Dallas, Tex. (M)
Patton, Billy L., Asst. Chief Eng., WJAR-TV. Mail: 36 Acacia Rd., Bristol, R.I. (A)
Patton, L. J., Elec. Eng., Altec Service Corp., 650 Broadway, Newark, N.J. (A)
Patty, Edward A., Owner, Audio-Visual Supply Co. Mail: 1208 Temple Hills Dr., Laguna Beach, Calif. (M)
Paul, Donald D., 242 S. Marion St., Oak Park, Ill. (S)
Paul, Morrison B., M. B. Paul Studios, 1347 W. First St., Los Angeles 26. (M)
Pauley, Alfred J., Dir., Eng. & Purch., Odeon Theatres of Canada. Mail: 60 Northdale Rd., Willowdale, Ont., Can. (M)
Pauls, Paul-George, United Geophysical Corp. Mail: 375 S. Oakland Ave., Pasadena, Calif. (A)
Pavelle, Leo, Pres., Technicolor N.Y. Corp., Pavelle Color Div., 533 W. 57 St., New York 19. (M)
Payne, R. W., Chief Tech. Officer, National Film Board of Canada, 3255 Cote de Liesse Rd., St. Laurent, Que., Can. (M)
Payne, Robert William, Rochester Inst. Techn. Mail: 26 Pebble Hill Rd., DeWitt, N.Y. (S)
Payne, Ted Maurice, Cameraman, KSLA-TV. Mail: 509 Kings Ct., San Antonio, Tex. (A)
Peake, Lt. Hayden B., Army Pictorial Center, Lab. Sec., 35–11 35 Ave., Long Island City 1, N.Y. (A)
Pearl, Herbert Arnold, Univ. So. Calif. Mail: 474 Hollywood Way, Burbank, Calif. (S)
Pearson, George Edward, Univ. British Columbia. Mail: 2625 Tolmie St., Vancouver 8, B.C., Can. (S)
Pearson, Lloyd Kern, TV & Film Producers, Lloyd Pearson Associates, 509 Madison Ave., New York 22. (M)
Pearson, Malcolm D., Industrial Photo., Whitin Machine Works, Whitinsville, Mass. (M)
Pechousek, T. W., 752 N. Main St., Antioch, Ill. (A)
Peck, Geoffrey T., Asst. Tech. Dir., Ernest Turner Electrical Instruments Ltd. Mail: Bell Cottage, Dell Common, Horseley Green, Stokenchurch, Bucks, Eng. (A)
Pedersen, E. F., TV Broadcasting Eng., Don Lee Div., RKO Teleradio. Mail: 1032 N. Niagara St., Burbank, Calif. (A)
Peduto, Louis, Cameraman, National Broadcasting Co. Mail: 525 E. 14 St., New York 9. (A)
Peek, J. E., 628 W. Grand St., Oklahoma City 2, Okla. (A)
Pefley, Stephen E., News Film Director, WISH-TV. Mail: 3428 Broadway, Indianapolis, Ind. (A)
Pegg, Thomas B., Univ. Del. Mail: 3 Courtney St., Newark, Del. (S)
Pehar, Lesley Joseph, TV Eng., Eichwald Co. Mail: 1689 New Hyde Pl., New Hyde Park, N.Y. (A)
Pellegrini, Tullio, 1545 Lombard St., San Francisco 23. (A)
Pelletier, Claude, Sound Mixer, National Film Board of Canada, 3255 Cote de Liesse Rd., Rm. C212, Montreal, Que., Can. (A)
Pelly, Eric P. L., Sound Services, Ltd., Film Producers Guild, Guild House, Upper St. Martins La., London W.C.2, Eng. (A)
Pendreigh, Harold A., Projectionist, J. Kelly & R. Pannett. Mail: 88 George St., Rockhampton, Queensland, Australia. (A)
Penny, Arthur G., Osram Dept. Tech. Sec., General Electric Co. Ltd., Magnet House, Kingsway, London W.C.2, Eng. (A)
Pensinger, Glen, Audio-Visual Equip. Techn., San Jose State College, Audio-Visual Dept., San Jose, Calif. (A)
Pera, William, Capt., U.S. Army Signal Corps, Mail: 144 Signal Bn. 4th Armored Div., APO 326, New York, N.Y. (A)
Perer, Leon Joseph, City Col. N.Y., Free-Lance Cameraman. Mail: 1581 Mayflower Ave., Bronx 61, N.Y. (S)
Perkins, Carleton S., Division Mgr., Altec Service Co. Mail: 69 Stony La., Short Hills, N.J. (M)
Perkins, Walter Berry, Producer, 1714 N. Beverly Glen Blvd., W. Los Angeles 24. (A)
Perrow, Maxwell V., Univ. So. Calif. Mail: 1724 W. 41 Pl., Los Angeles 62. (S)
Perry, Burton F., Recording Eng., Westrex Corp. Mail: 5 Hilltop Rd., Port Washington, N.Y. (M)
Persche, Ralph Fred, Chief Electrician, Consolidated Film Industries, 550 Main St., Fort Lee, N.J. (A)
Perugini, Frank, Welsh Studios, 1209–11 E. Chelten Ave., Philadelphia 38. (M)
Pesek, Arnold V., Asst. Plant Eng., Pathe Labs. Mail: 6243 Satsuma, N. Hollywood. (M)
Pesek, Jacob Bert, Field Eng., Altec Service Corp. Mail: 369 Huntington La., Elmhurst, Ill. (A)
Pessis, Georges, Cameraman, Flame Film Ltd. Mail: 70 Blvd. Flandrin, Paris 160, France. (A)
Pestrecov, K., Physicist. Mail: 35 Everett St., Sherborn, Mass. (M)
Peters, Hope S., Mot.-Pic. Lab. Techn., Southwest Film Lab. Mail: 2408 Loving Ave., Dallas 14, Tex. (A)
Peters, Hugh G., Cameraman & Mot.-Pic. Sales, Jam Handy Org. Mail: 301 Swarthmore Ave., Swarthmore, Pa. (A)
Peters, Paul S., Mot.-Pict. Serv. Co. Mail: 10130 Whiteside La., Houston 24, Tex. (A)
Peters, Rudolph, Sound Design Draftsman, Army Pict. Center. 30–15 33 St., Long Island City 2, N.Y. (A)
Petersen, Clyde M., General Mgr., Nevada Film Production, Inc., 770 E. Fifth St., Reno, Nev. (A)
Peterson, Donald H., Tech. Photo., North American Aviation. Mail: 3205 Buckingham Rd., Glendale 6, Calif. (A)
Peterson, E. J., 2019 N. Beachwood Dr., Hollywood 28. (A)
Peterson, Gustav C., TV Lighting, Columbia Broadcasting System, Television City, Hollywood. (M)
Peterson, Harry, Cinemat., Atlas Film Corp. Mail: 411 Marion St. N., Oak Park, Ill. (M)
Peterson, O. H., Production Mgr., Prom., Training, Sales & Ed. Materials, Standard Oil Co. Mail: 7208 Yates Ave., Apt 2., Chicago 49. (A)
Peterson, Peter, Animator, RKO Pictures. Mail: 18036 Erwin St., Reseda, Calif. (A)
Peterson, Ralph A., Projectionist, Minnesota Amusement Co. Mail: 4031 24 Ave. S., Minneapolis 6, Minn. (A)
Peterson, Rudolf, Pres., Motion Picture Printing Equipment Co., 8107 N. Ridgeway Ave., Skokie, Ill. (M)
Peterson, S. Dean, Producer, Peterson Productions, 337–9 King St. W., Toronto 28, Ont., Can. (M)
Petry, Stanton H., Chief Eng., W. M. Welch Mfg. Co., 1515 N. Sedgwick St., Chicago. (A)
Pett, Dennis W., Indiana Univ. Mail: 1902 Maxwell La., Bloomington, Ind. (S)
Pettus, J. L., Manager, Radio Corp. of America. Mail: 1560 N. Vine St., Hollywood. (F)
Pew, Glen L., Engineer, Ampex Corp. Mail: 1900 Eucalyptus Ave., San Carlos, Calif. (M)
Pfahler, Richard A., Manager of Production Operations, Walt Disney Prod. Mail: 4348 Hayman Ave., La Canada, Calif. (M)
Pfeiff, F. J., Chief Eng., Todd A-O Corp., 1600 Broadway, Suite 601, New York 19. (M)
Pfeiffer, Rudolph, Jr., Kin-O-Lux, Inc., 17 W. 45 St., New York 36. (M)
Pfiffig, John, Mot.-Pic. Cameraman, Master Film Studios. Mail: 15 Hilton Ave., Calgary, Alta., Can. (M)
Pfister, Robert Arthur, Chem. Eng., Cinerama, Inc. Mail: 86 Baldwin Ave., Baldwin, N.Y. (A)
Pfoutz, Ray Wesley, Rochester Inst. Tech. Mail: 1174 Monroe Ave., Rochester, N.Y. (S)
Pfundstein, Dean W., Univ. So. Calif. Mail: 4917 Matilija Ave., Sherman Oaks, Calif. (S)
Phillimore, Charles E., 3859 Madison Rd., Pasadena 3, Calif. (M)
Phillips, Cyril J., Manager, Processing Plant, Pathe Pictures. Mail: 57 Oakington Manor Dr., Wembley, Middlesex, Eng. (A)
Phillips, Jack Louis, Univ. So. Calif. Mail: 241 S. Crescent Dr., Beverly Hills, Calif. (S)
Phillips, Leo E., Jr., TV Eng., National Broadcasting Co. Mail: 2812 W. 146 St., Gardena, Calif. (A)

Phillips, Milton S., Film Techn., General Film Labs. Mail: 15013 Frian St., Van Nuys, Calif. (A)
Phillips, Stanley C., Mot.-Pic. Animator, Western Cine Service, Inc. Mail: 2290 S. Newton St., Denver 19, Colo. (A)
Phillips, William Edward, Box 4704, Bob Jones University, Greenville, S.C. (S)
Philo, Jack E., Dir., Avco Research & Advance Devel. Div. Mail: 27 Anthony Rd., N. Reading, Mass. (M)
Pickering, Royce D., Physicist, Eastman Kodak Co. Mail: 136 Oakridge Dr., Rochester 17, N.Y. (A)
Pico, Alfonso Suro, Chemist, Byron, Inc. Mail: 3605 Brothers Pl., S.E., Washington 20, D.C. (A)
Pierce, Cameron G., Pres., Ling Electronics, Inc. Mail: 555 Old Mill Rd., San Marino, Calif. (M)
Pierce, Raymond C., Jr., 4 Goodwin Pl., Boston 14. (A)
Pierce, Robert L., P & O Officer, U.S. Army Signal Corps., 1467 45 Ave., San Francisco. (M)
Pieroth, John Phillip, Jr., Vice-Pres., Photo-Tronics, Inc., 1609 Peach Court, Seattle, Wash. (A)
Pierson, Walter R., Dir. Facility Planning, CBS Television. Mail: 71 Kensett Rd., Manhasset, N.Y. (M)
Pietschmann, Richard J., Jr., Dir. of Sound, Louis de Rochemont Cinemiracle Productions. Mail: 112 Ninth St., Garden City, N.Y. (A)
Pigou, Jack T., Maint. Eng., Trans-Canada Films Ltd., 1212 Burrard St., Vancouver 1, B.C., Can. (A)
Pike, Edward C., TV Techn., Outlet Co. WJAR-TV. Mail: 21 Maple St., Taunton, Mass. (A)
Pike, Frank R., Application Eng.-ITV, KIN TEL (Kay Lab). Mail: 8627 Alpine Ave., La Mesa, Calif. (A)
Pike, Howland, Dist. Mgr., Fed. Sales, Ansco Div. General Aniline & Film Corp. Mail: R.D. 2, Silver Spring, Md. (M)
Pike, Kelvin S., Asst. Cameraman, Elstree Studios, Associated British Picture Corp. Mail: 28 Highview Gardens, Edgware, Middlesex, Eng. (A)
Pilkington, Thomas, Sensitometric Foreman, Film Techn., Pathe Labs. Mail: 823 N. June St., Hollywood 38. (A)
Pill, Jack, Sales, Moviola Mfg. Co. Mail: 6511 Wilkinson, N. Hollywood. (A)
Piltz, Charles, Sound Eng., Warner Brothers Pictures. Mail: 71 Sussex Rd., Clifton, N.J. (A)
Pilversack, Anton, Audio Eng. Mail: 1525 McGavock St., Nashville, Tenn. (M)
Pilzer, Herbert R., General Mgr., Motion Picture Enterprises. Mail: Gracemere, Tarrytown, N.Y. (M)
Ping, Woo, Engineer, China Traders Ltd. Mail: 18 Tong Shui Rd., Flat 225, North Point, Hong Kong, China. (A)
Pinkerton, Ralph J., Shop Mgr., The Camera Shop, 242 E. Main St., Alliance, Ohio. (A)
Pinney, Jack Erwin, Research Physicist, Eastman Kodak Co. Mail: 31 Allwood Dr., Rochester 17, N.Y. (A)
Piro, Frank L., Mot. Pic. Projectionist, Video, Independent Theatres, Inc. Mail: 1227 S. Jamestown, Tulsa 12, Okla. (M)
Pistor, John A., W. J. German, Inc., 6677 Santa Monica Blvd., Hollywood 38. (M)
Pitstick, Richard Edward, Sound Mixer, Hughes Aircraft Co. Mail: 1553 N. Hudson, Hollywood. (M)
Pittaro, Ernest M., Owner, Tri-Film Studio. Mail: 137-73 70 Ave., Flushing 67, N.Y. (M)
Plakun, Bernard D., Staff Member, General Precision Laboratory. Mail: 15 Maywood Ave., Port Chester, N.Y. (F)
Plambeck, Albert O., Pres. and Tech. Dir., Horn, Jefferys & Co., Box 110, 20 W. Burbank Blvd., Burbank, Calif. (M)
Plant, F. W., 15 Derby St., Vaucluse, N.S.W., Australia. (A)
Platt, A. J., Theater Equip. Sales Mgr., Radio Corp. of America. Mail: 128 St. Davids Rd., Merchantville 8, N.J. (M)
Platt, Earl O., Recording Eng., CBS Television. Mail: 2112 Glenview Rd., Wilmette, Ill. (M)
Platt, Sidney, Univ. Miami. Mail: 300 S.W. 31st Ave., Miami, Fla. (S)
Platt, Stephen A., Consulting & Manufacturing. Mail: Box 449, Grand Haven, Mich. (M)
Plenty, Gilbert Eric, Soundman, Warner Bros. Pictures. Mail: 5817 Colfax Ave., N. Hollywood. (M)
Pluff, Walter Frederick, Jr., Free-Lance Property Master. Mail: 296 Sterling Pl., Brooklyn, N.Y. (A)
Plumadore, H., Mot.-Pic. Operator, Strong Electric Corp., 87 City Park Ave., Toledo, Ohio. (M)
Plunder, Franz, Devel. Eng., Bell & Howell Co. Mail: 1203 Lee St., Evanston, Ill. (M)
Plunkett, Charles W., Jr., Mot.-Pic. Cameraman, U.S. Govt. Mail: 408 Riggs Rd., N.E., Washington 11, D.C. (M)
Plutt, Joseph A., Jr., Electronics Techn., KDKA-TV, Westinghouse Broadcasting Co. Mail: 3346 Delaware St., Pittsburgh 14, Pa. (A)
Pobog, Mathew, Electronic Eng., Electronic Systems of Ill., Inc., 5433 W. Diversey Ave., Chicago. (M)
Poch, Waldemar J., Administrator, Tech. Analysis, Radio Corp. of America. Mail: 3 Haines Dr., Moorestown, N.J. (M)
Poche, Esther N., Sound & Music Editor, USAF. Mail: 6512 Waring Ave., Los Angeles 38. (A)
Pohl, Wadsworth E., Tech. Dir., Technicolor Corp., 6311 Romaine, Los Angeles. (F)
Poindexter, Jay, Box 657, Corpus Christi, Tex. (A)
Pointer, Royce Laverne, Chief Video Facilities Eng., American Broadcasting Co., 2911 Harbor Rd., Merrick, N.Y. (M)
Poirier, Albert, Univ. So. Calif. Mail: 4358 Lockwood Ave., Los Angeles 29. (S)
Poland, John Jay, Mot.-Pic. Lab. Tech. Mail: 1100 Dashiell Rd., Falls Church, Va. (A)
Polister, Richard C., Production Dir., Continental Films. Mail: 1573 Hartford Ave., St. Paul 5, Minn. (M)
Pollack, Lewis, TV Film Producer, Lew Pollack Productions, Inc., 325 W. 44 St., New York. (M)
Pollack, Samuel M., Opticolor Techn., Opticolor Experimental Labs. Mail: 164 W. 174 St., Bronx 53, N.Y. (A)
Pollak, Manfred J., Cons. Eng. & Physicist, 1115 Michigan Ave., Evanston, Ill. (M)
Pollock, David, Branch Mgr., Westrex Co. East, 705 Safrie House, 36 Plein St., Johannesburg, So. Africa. (A)
Polsfuss, Ellsworth H., Prod. Mgr., Reid H. Ray Film Industries. Mail: 2124 Niles Ave., St. Paul 5, Minn. (M)
Pomeroy, Robert R., General Eng., U.S. Navy. Mail: 26 Oldwood Rd., Port Washington, L.I., N.Y. (A)
Pontius, Frank E., Sales Eng., Westrex Corp. Mail: 7961 Varna Ave., Van Nuys, Calif. (M)
Pool, Koester C., Asst. Working Supvr., KSTP-TV. Mail: Dellwood, White Bear Lake 10, Minn. (M)
Pope, Lucian E., Purchasing Agent, Fox Midwest Amusement Corp. Mail: 3706 Broadway, Kansas City, Mo. (M)
Popelka, Otto, Electronic Eng., Magna-Tech Electronic Co., 1600 Broadway, Rm. 510, New York 19. (M)
Popkin-Clurman, J. R., Cons. TV Eng., Telechrome, Inc. Mail: 46 Lee St., Roosevelt, L.I., N.Y. (M)
Popoff, John A., Yorkton Collegiate Inst. Mail: 184 Maple Ave., Yorkton, Sask., Can. (S)
Poppele, J. R., Vice-Pres. in Charge of Eng., WOR Mutual Broadcasting System. Mail: 9 Crescent Cir., South Orange, N.J. (M)
Porrett, Fred, Mot.-Pic. Cameraman. Mail: 106 Washington Pl., New York. (M)
Portalupi, Piero, Dir. Photo. in Mot.-Pic. Prod., Lux Film. Mail: Viale Bruno Buozzi 83, Int. 7, Rome, Italy. (M)
Porter, Frank, Techn., Columbia Broadcasting System. Mail: 43-14 60 St., Woodside 77, N.Y. (M)
Portman, Warren Conrad, Machine Designer, Animation Equipment Corp. Mail: 332 Locust St., Mt. Vernon, N.Y. (A)
Posluns, Irving, Head Cameraman & Studio Mgr., Edward Productions, Ltd., 6548 St. Hubert St., Montreal, Que., Can. (A)
Posner, Harold H., Mot.-Pic. Techn. Mail: 261 Seaman Ave., New York 34. (A)
Post, Dudley K., Free-Lance, Cinemat., 217 Edwards Dr., Fayetteville, N.Y. (A)
Post, Leston O., Dir. of Sound, World Wild Bible Pictures. Mail: 631 Atkins Dr., Glendale 6, Calif. (M)
Potter, Jerry D., Electronics Eng., J. D. Potter Co., 108 Florence, Evanston, Ill. (A)
Potts, Clifford F., Mot.-Pic. Producer 16mm, Fordel Film Labs, 1187 University Ave., Bronx 52, N.Y. (M)
Pouliot, Jean A., Exec. Eng., Television de Quebec Ltd., 200 St. Jean Bosco, Quebec 10, Que., Can. (M)
Pourciau, Louis L., Dept. Head, General Precision Labs. Mail: 76 Munson Rd., Pleasantville, N.Y. (M)
Powell, Harold L., Vice-Pres., Kinevox-Hallen. Mail: 1646 18th St., Santa Monica, Calif. (M)
Power, Eugene B., Owner, University Microfilms, 313 N. First St., Ann Arbor, Mich. (A)
Power, Raymond V., Mech. Eng., Unicorn Engineering Corp. Mail: 7674 Shadyglade Ave., N. Hollywood. (A)
Powers, Harold C., Lab. Techn., Consolidated Film Ind. Mail: 834 N. June St., Hollywood 38. (A)
Powers, James T., Projectionist, WXYZ-TV. Mail: 25148 Arlington, Roseville, Mich. (M)
Powers, John S., Electronics Eng., Bell & Howell Co. Mail: 152 E. Daniels Rd., Palatine, Ill. (M)
Powers, Robert L., Research Eng., Bell & Howell Co. Mail: 7014 Church St., Morton Grove, Ill. (A)
Pownall, Frank A., Film Inspector, Shelly Films. Mail: 14 Westhead Rd., Toronto, Ont., Can. (A)
Pratt, H. E., Sales Repr., W. J. German, Inc. Mail: 6677 Santa Monica Blvd., Hollywood 38. (M)
Prefontaine, Andre, Manager, Trans-World Film Lab. Mail: 4824 Cote Des Neiges Rd., Montreal 28, Que., Can. (A)
Prentice, Leland B., Research Dir., Technicolor Corp., Research Dept., 2800 W. Olive Ave., Burbank, Calif. (M)
Preo, Paul H., Devel. Eng., Eastman Kodak Co., Kodak Park Works, Bldg. 14, Rochester, N.Y. (A)
Presgrave, Cyril, Chemist, G. & W. H. Corson, Inc. Mail: Gwynedd Valley, Pa. (A)
Preston, E. A., Licensed Prof. Mech. Eng., D. J. Murray Mfg. Co. Mail: 715 McIntosh St., Wausau, Wis. (A)
Preuss, Noel D., Mot.-Pic. Timer, Eagle Film Lab. Mail: 5116 W. Wilson, Chicago. (A)
Price, Edward A., Producer-Cameraman, Studebaker-Packard Corp. Mail: 2417 Crest Ave., South Bend, Ind. (A)
Price, Robert S., General Eng., Naval Ordnance Lab. Mail: Bartonsville, Md. (A)
Prideaux, D. W., Sales Eng., General Electric Co., Lamp Div., 2747 S. Malt Ave., Los Angeles 22. (M)
Priebe, Roy E., Photo., Teacher, Los Angeles Board of Education. Mail: 4209 W. 62 St., Los Angeles 43. (A)
Primi, John, 137 Baker Hill Rd., Great Neck, N.Y. (A)
Principe, Vincent P., Optical Inst. Eng., Telecomputing Corporation, Box 447, Holloman AFB, N.M. (M)
Printy, Virgil M., Sound Eng., 20th Century-Fox. Mail: 17124 Burton St., Van Nuys, Calif. (M)
Prior, Thomas C. J., Chief Eng., The Outlet Co. Mail: Beverly Rd., West Barrington, R.I. (M)
Prister, Charles, Jr., Physicist, Eastman Kodak Co. Mail: 234 Belcoda Dr., Rochester 17, N.Y. (M)
Pritchard, David A., Electrical Eng., General Electric Co., Photo Lamp Dept., Nela Park, Cleveland. (M)
Pritzlaff, Kipp O., TV Eng., KHJ-TV. Mail: 16820 Adlon Rd., Encino, Calif. (A)
Probst, Charles O., Pres., Cinefonics, Inc. Mail: 2340 Crabtree La., Northbrook, Ill. (M)
Propper, Philip, Administrative Asst., Todd AO Corp. Mail: 605 E. 82 St., New York. (A)
Pruett, Joseph R., Magnetic-Tape-Striping Operator, Universal Pictures Co. Mail: 6314 Radford Ave., N. Hollywood. (A)
Pruitt, Rex E., Cameraman-Film Editor, 2810 S.E. Franklin St., Portland, Ore. (A)
Pruzansky, Charles, Engineering Mgr. of Commercial Records, Radio Corp. of America. Mail: 30 Putter Dr., Springdale, Conn. (M)
Puello, Robert A., Free-Lance Asst. Cameraman. Mail: 382 Madison St., Brooklyn 21, N.Y. (A)
Pulejo, Massimo, Univ. So. Calif. Mail: 25 Via Poggio Moiano, Rome, Italy. (S)
Pullan, B. Morton, Elec. Eng., Premier Operating Corp. Ltd. Mail: 233 Strathallan Wood, Toronto, Ont., Can. (A)
Pullen, Leonard, Mot.-Pic. Techn., (Script Writer), Va. Polytech. Inst. Mail: R.D. 1, Box 227-A, McBryde Village, Blacksburg, Va. (A)
Pullis, C. William, Long Island Agr. & Tech. Inst. Mail: Oak Ave., Centereach, N.Y. (S)
Pulman, Robert, 12a Brunswick Rd., Sutton, Surrey, Eng. (M)
Punzi, Peter Victor, Cutting Rm. Asst., National Broadcasting Co. Mail: 2550 Colden Ave., Bronx, N.Y. (A)
Purdy, Clarence A., Projectionist, W. S. Butterfield Theatre, Inc. Mail: 505 Eberwhite Blvd., Ann Arbor, Mich. (M)
Purdy, Roy A., Research Laboratory, Eastman Kodak Co., Rochester 4, N.Y. (A)
Purdy, W. H., Jr., Radio-TV Recording Eng., Radio House, University of Texas, Austin 12, Tex. (M)
Putman, Richard E., Studio Camera Eng.-Manager, General Electric Co. Mail: 420 E. Corey Rd., Syracuse, N.Y. (M)
Putnam, Vernon E., Mot.-Pic. Instructor-Head of Production, Univ. of Illinois. Mail: 611 Hessel Blvd., Champaign, Ill. (M)
Pyle, Edward, Jr., Dir. of Film Prod., N. W. Ayer & Son. Mail: 17601 Tramonto, Pacific Palisades, Calif. (A)

Quackenbush, Rear Adm. Robert S., Jr., 2412 N. Quincy St., Arlington, Va. (M)
Quaid, David Laurence, Austin Rd., R.D. 1, Mahopac, N.Y. (A)
Quentin, Charles F., Dir. of Engineering, Cowles Broadcasting Co., KRNT. Mail: 1120 Polk Blvd., Des Moines 11, Iowa. (A)
Quillinan, James Thomas, Secy., Treas., Color Technique, Inc., 100 E. Ohio, Chicago. (M)
Quinn, A. Earl, Eastman Kodak Co., Div. of Mfg. Experiments, Bldg. 35, Kodak Park Works, Rochester 4, N.Y. (M)
Quinn, Findlay J., Lab. Supt., Trans World Film Laboratories, Ltd., 4824 Cote Des Neiges Rd., Montreal, Que., Can. (M)
Quinn, John J. J., Pratt Inst. Mail: 2052 E. 35 St., Brooklyn 34, N.Y. (S)
Quinney, Gerrard B., Sales Eng., Canada Applied Research. Mail: 23 Wenonah Dr., Port Credit, Ont., Can. (M)
Quintal, Harvey, National Film Board of Canada, Box 6100, Montreal 3, Que., Can. (A)
Quiroga, Alex S., Color Coord., National Broadcasting Co. Mail: 2 Tudor City, New York. (M)
Quon, William S., Univ. So. Calif. Mail: 3503 S. Flower St., Los Angeles 7. (S)

Racies, Larry, Cameraman, Newsreel Service, 140 E. 46 St., New York 17. (M)
Rackett, Gerald F., Tech. Exec., Columbia Pictures Corp. Mail: 14820 Valley Vista Blvd., Sherman Oaks, Calif. (F)
Rademacher, A. J., 1015 Summit Ave., Bronx 52, N.Y. (M)

Raffety, Howard T., Chief Chemist, Columbia Pictures. Mail: 1316 Spazier Ave., Glendale 1, Calif. (M)
Rano, Edward, Maintenance Foreman, Consolidated Film Ind. Mail: 124 Jane St., Englewood, N.J. (A)
Raft, Walter R., Vice-Pres., Henry Strauss Prod. Mail: Box 137, Hauppauge, L.I., N.Y. (M)
Raftery, James J., Race-Track Photo., Gulfstream Park. Mail: 1191 N.E. 200 Ter., N. Miami Beach, Fla. (A)
Ragatz, Henry Harris, Secy., Audio-Visual Dept., American Bible Society. Mail: 756 Springfield Ave., Summit, N.J. (M)
Ragland, Robert M., Audio Eng., 215 W. 23 St., New York 11. (M)
Ragsdale, Carl V., Vice-Pres., Depicto Films Corp., 254 W. 54 St., New York. (A)
Raguse, Elmer R., Sound Dir., Hal Roach Studio. Mail: 13150 Mulholland Dr., Beverly Hills, Calif. (M)
Raitiere, Louis Pierre, Consulting Eng., General Precision Laboratory. Mail: 11 Manville La., Pleasantville, N.Y. (M)
Ralph, C. M., Sound Eng., Revue Prod. Inc. Mail: 4109 Radford Ave., Studio City, Calif. (A)
Ramaswamy, V., Lab. Supt., ANURADHA, 9 Sivaraman St., Madras 28, India. (A)
Ramsdell, Floyd A., Mot.-Pic. Producer, Worcester Film, 131 Central St., Worcester, Mass. (M)
Ramsey, R. W., Carolina Sound Equipment Service, 614 Clement Ave., Charlotte 4, N.C. (M)
Randall, Heaton H., Branch Mgr., National Theatre Supply, 255 Golden Gate Ave., San Francisco. (A)
Randall, Howard E., Lopez 44, Mexico City, D.F., Mex. (M)
Randall, Robert B., Mot.-Pic. Production, Western Electric Co., 195 Broadway, New York. (A)
Randolph, Hugh, Producer, Short Subjects, U.S. Army Signal Corps. Mail: 313 Spring St., Red Bank, N.J. (A)
Ranger, Richard H., Pres., Rangertone, Inc., 73 Winthrop St., Newark 4, N.J. (F)
Rankin, John A., Vice-Pres., Dir. Eng., The Magnavox Co., Fort Wayne 4, Ind. (M)
Rankin, William A., Field Eng., RCA Service Co. Mail: 6387 Ivarene Ave., Hollywood 28. (M)
Ransom, Freddie J., Animation Cameraman, Jamieson Film Co., 3825 Bryan St., Dallas, Tex. (A)
Ransom, William A., Manager of Mot.-Pic., Johns Manville Sales Corp. Mail: 1485 Prospect St., Westfield, N.J. (A)
Raparowitz, George A., 1505 Wicker Park Ave., Chicago 22. (A)
Raskin, L. J., Kinescope Recording Editor, National Broadcasting Co. Mail: 901 Birmingham Rd., Burbank, Calif. (A)
Rasmussen, Erik, Sound Eng., Cinematografica Vera Cruz, Flamingo Studios, Lindealle 32, Naerum, Denmark. (A)
Ratcliff, Paul W., Cinetechn., Technicolor Corp. Mail: 1152 N. Bronson Ave., Hollywood 38. (A)
Rath, Earl E. J., Jr., El Camino Col. Mail: 3150 W. 75 St., Los Angeles. (S)
Rathbun, Wilfred P., U.S. Naval Photo. Center. Mail: Box 48, Weatogue, Conn. (A)
Ratchke, William, Machinist, Ansco Lab. Mail: 514 Halsey St., Brooklyn 33, N.Y. (A)
Rauhut, Otto, Pres., Wide Range Recording Corp., 527 N. Grand Blvd., Fox Theatre Bldg., St. Louis 3, Mo. (M)
Rausch, Joseph J., Electronic Devel. Eng., Chicago Aerial Survey. Mail: 444 Hillside Ave., Elmhurst, Ill. (A)
Rawlinson, Dustin, Univ. So. Calif. Mail: 1265 W. 25 St., Long Beach 10, Calif. (S)
Rawson, Gerald L., N.Y. Univ. Mail: 98-120 Queens Blvd., Forest Hills 74, N.Y. (S)
Ray, Garo W., Mot.-Pic. Producer, Cine-Video Productions, Inc. Mail: Box 243, Milford, Conn. (M)
Ray, Reid H., Pres., Reid H. Ray Film Industries, Inc., 2269 Ford Pkway, St. Paul 1, Minn. (F)
Raymond, John W., Pres., AirLab Co., 2405 Airline Way, Sky Harbor Airport, Phoenix, Ariz. (M)
Raymond, Julian E., Animation Cameraman, TV Spots, Inc. Mail: 6451½ Santa Monica Blvd., Hollywood 38. (M)
Raymond, Ray Lawrence, Sound Editor, 20th Century-Fox. Mail: 8349 Ridpath Dr., Hollywood 46. (A)
Razdow, Adolph, Dir. Research & Devel., Akeley Camera & Instrument Corp. Mail: 158 Montclair Ave., Montclair, N.J. (M)
Read, George W., Electronic Design Eng., Westrex Corp. Mail: 5006 Commonwealth, La Canada, Calif. (M)
Read, Keith E., Eng., KCOP-TV. Mail: 4103 Sea View Dr., Los Angeles 65. (A)
Read, M. Loring, Mixer, Universal Recorders. Mail: 12729 Smallwood Ave., Downey, Calif. (M)
Read, Morton H., Film Producer, Bay State Film Prod. Mail: Box 129, Springfield, Mass. (M)
Read, Oliver, Publisher, Radio & Television News. Mail: 31 Overlook Dr., Greenwich, Conn. (A)
Reasin, William H., Field Eng., RCA Service Co. Mail: 1455 Lauderdale Ave., Lakewood 7, Ohio. (A)
Rebbe, James G., Photo. & Soundman, Monsanto Chemical Co., Lindbergh & Olive St., St. Louis 24, Mo. (A)
Reber, A. Loyd, Jr., Asst. Manager, Informational Films Div., Eastman Kodak Co., 343 State St., Rochester 4, N.Y. (A)
Rebikoff, Dimitri, Cons. Eng., 35 Bd. Gazagnaire, Cannes, France. (M)
Rechberger, Edward H., Jr., Lab. Chief, Ansco. Mail: 1876 Quaker Way, Union, N.J. (A)
Redd, Raymond G., Lab. Manager, Jamieson Film Co. Mail: Box 308, Wilmer, Tex. (A)
Redd, Robert G., Mot.-Pic. Film Editor, Jamieson Film Co., 3825 Bryan St., Dallas, Tex. (A)
Reddi, B. N., Producer Exec., Vauhini Pictures, Ltd., Thyagarayanagar, Madras 17, India. (A)
Reddick, William J., Sales Repr., W. J. German, Inc., John St., Fort Lee, N.J. (M)
Redfield, Arthur H., Jr., TV Broadcast Eng., National Broadcasting Co. Mail: 21 Kentbury Way, Bethesda 14, Md. (A)
Reedy, Paul H., Manager, Electronic Eng. Div., Interstate Engineering Corp. Mail: 12882 Dunas Rd., Santa Ana, Calif. (M)
Reeves, Hazard E., Pres., Reeves Sound Studios, Inc., 304 E. 44 St., New York 17. (F)
Reeves, James J., Owner, Reeves Ind. TV Engineering, 4 Furman Dr., Emerson, N.J. (M)
Reeves, Robert B., Rochester Inst. Tech. Mail: 108 Church Ave., Islip, N.Y. (S)
Regal, Frank Regalado, Film Techn., Warner Bros. Studios. Mail: 302½ Hollywood Way, Burbank, Calif. (A)
Regelman, Lewis J., N.Y. Univ. Mail: 159-09 84 Ave., Jamaica 32, N.Y. (S)
Reichard, E. H., Chief Eng., Consolidated Film Ind. Mail: 13059 Dickens St., N. Hollywood. (F)
Reid, William M., Mot.-Pic. Lab. Techn., U.S. Naval Photo. Center, 4348 Livingston Rd., S.E., Apt. D, Washington, D.C. (A)
Reilly, J. Gerard, Owner, Eastern Film Laboratories, 608 Center St. Ext., Bridgeport, Conn. (M)
Reilly, John, Dist. Manager, Westrex Australia Pty. Ltd. Mail: Box 1826, G.P.O., Melbourne, Vic., Australia. (A)
Reingold, Edward, TV Recording Operator, Columbia Broadcasting System. Mail: 1141 E. 29 St., Brooklyn 10, N.Y. (A)
Reinhard, Max, Technicolor Corp. Mail: 3424 Blair Dr., Hollywood. (A)
Reinhardt, Capt. George N., 01651875, Supreme Hq., Allied Powers Europe, Shape Photographic Sect., APO 55, New York. (A)
Reis, Charles S., Electronics Test Eng., Hewlett-Packard Co. Mail: 210 Thompson Ave., Mountain View, Calif. (M)
Reisman, Bela, R.D. 2, Box 931-A, Tucson, Ariz. (A)
Reisman, David, Asst. Production Mgr., Vidicam Pictures Corp. Mail: 2664 Grand Concourse, New York. (A)
Reiss, Nathan Dow, Reiss Public Address Systems, 7629 E. Jefferson, Detroit 14. (M)
Rekert, Reginald S., Chief Purchasing Agt., National Film Board of Canada, Montreal, Que., Can. (A)
Rella, Fred A., Dir., Film Production, New York State Dept. of Commerce, Mot.-Pic. Unit, 28 Howard St., Albany, N.Y. (M)
Remerscheid, H. W., Vice-Pres., Bell & Howell Co. Mail: 13501 Bassett St., Van Nuys, Calif. (F)
Remley, Frederick M., Jr., Tech. Dir., TV Studio, University of Michigan, 310 Maynard, Ann Arbor, Mich. (A)
Rengel, Richard E., Projectionist, Sound Dept., USAF, Lookout Mtn. Lab. Mail: 7953 Ranchito Ave., Van Nuys, Calif. (A)
Rece, Walter, Mot.-Pic. Producer, Rainbow Pictures, Inc., 5711 S. Dixie Highway, So. Miami, Fla. (M)
Rescher, Arthur, Corporate Secy., Capital Film Labs. Mail: 6907 Mansfield Rd., Falls Church, Va. (M)
Rettinger, Michael, Acoustic Engr., Radio Corp. of America, 1560 N. Vine St., Hollywood, Calif. (F)
Reutell, George W., Jr., Engineer, Bell & Howell Co. Mail: 2306 W. Grace St., Chicago. (M)
Revuelta, Jose M., Dir., National Radio & TV, Ministry of Tourist & Information, Avenida de la Habana, 77, Madrid, Spain. (A)
Rexanne, Robert Leslie, Univ. So. Calif. Mail: 1927 Apex Ave., Los Angeles 39. (S)
Reynertson, A. J., Assoc. Member, Alturas Films. Mail: Box 940, Stanford, Calif. (A)
Reynolds, Deloss J., Electronics Eng., Westinghouse Electric Corp. Mail: 18 Silver Ave., So. Fort Mitchell, Ky. (A)
Reynolds, Ernest M., Mot.-Pic. & Slide Film Prod., 165 E. 191 St., Cleveland 19. (M)
Reynolds, Floyd L., Test Eng., Universal International. Mail: 4514 Farmdale, N. Hollywood. (A)
Reynolds, Harold E., Techn., Cinerama, Inc., 21-54 80 St., Jackson Heights, N.Y. (A)
Rhea, Henry E., Dir. of Engineering, Triangle Publications, Inc., 46 & Market Sts., Philadelphia 39. (A)
Rheineck, Robert C., Chief Eng., CBS News. Mail: 260 Engle St., Englewood, N.J. (M)
Rhodes, E. L., Mot.-Pic. Sound Eng., Rhodes Sound & Projection Service, Inc., 218 E. 56 St., Savannah, Ga. (A)
Rhynard, Norman R., Rochester Inst. Tech., 157 Plymouth Ave. S., Rochester 8, N.Y. (S)
Ricci, Eduardo J., Free-Lance Cameraman. Mail: 3876 Reklaw Dr., Studio City, Calif. (A)
Ricci, Edward T., 10 Park Terrace E., New York 34. (A)
Ricciardelli, Gino, Tech. Dir., WINR AM-TV, 58 Exchange St., Binghamton, N.Y. (M)
Rice, John G., Electronic Eng. TV, U.S. Army Signal Corps Eng. Lab. Mail: 157 Prospect Ave., Red Bank, N.J. (M)
Rich, Frederick C., Chief Projectionist, Cinema Engineering Pty., Ltd., 460 Sydney Rd., Balgowlah, N.S.W., Australia. (A)
Rich, Martin D., Free-Lance Cameraman, Editor, Lecturer City Col. N.Y. Mail: 27 W. 96 St., New York. (M)
Richards, A. H., Univ. So. Calif. Mail: 6135 W. Olympic Blvd., Los Angeles 35. (S)
Richards, Balfour A., District Eng., Palace Amusement Co. (1921) Ltd., Box 211, Kingston, Jamaica, B.W.I. (A)
Richardson, A. A., Manager, Perkins Electric Co., Ltd., 277 Victoria St., Toronto, Ont., Can. (A)
Richardson, Robert T., TV Film Producer, Leo Burnett Co., Inc., 677 Fifth Ave., New York 22. (A)
Richardson, Roger H., Lab. Control, Consolidated Film Ind. Mail: 5125 Gaviota Ave., Encino, Calif. (A)
Richartz, Paul, Design Eng., Bell & Howell Co. Mail: 6642 N. Kilbourn Ave., Lincolnwood, Ill. (M)
Richey, Forrest A., Research Chemist, Eastman Kodak Co., Bldg. 59, Kodak Park, Rochester, N.Y. (M)
Richie, John P., Projectionist, 1628 Cohassett, Cleveland. (A)
Richmand, Edmun B., Univ. Miami. Mail: 2706 Derbyshire Ave., Lakeland, Fla. (S)
Richter, Alvin A., Chief Eng., European Mot.-Pic. Service, Maintenance & Supply Branch, APO 807, New York, N.Y. (A)
Richter, Robert, Dipl. Ing., Kolbergerstr. 12, Munchen 27, Germany. (A)
Ricks, Percy D., Jr., M/Sgt., U.S. Army Signal Corps. Mail: 137-30 172 St., Jamaica 34, N.Y. (A)
Riddell, Howard S., Sound & Indust. Films, John Wolfe & Co., 345 Sutter, San Francisco. (A)
Riddle, Vernon W., Dir. Photo., The Methodist TV, Radio & Film Comm. Mail: 4702 Benton Smith Rd., Nashville 12, Tenn. (M)
Riddle, William R., TV Film Producer, Owner, Television Broadcasting Service, 91 Central Park W., New York 23. (A)
Rider, Leonard Frederick, Chief Eng., U.K., 20th Century-Fox. Mail: 40 Woodgrange Ave., Kenton, Middlesex, Eng. (A)
Ridgeway, William G., Film Producer, American Embassy, APO 301, % Postmaster, San Francisco. (M)
Ridgway, David W., Producer, Encyclopedia Britannica Films, Inc. Mail: 1150 Wilmette Ave., Wilmette, Ill. (M)
Rieder, Howard E., Free-Lance Writer-Dir. Mail: 12309 Oxnard St., Apt. 3, N. Hollywood. (A)
Riek, Forest O., Jr., Research Eng., Lockheed Aircraft Corp. Mail: 3722 Effingham Pl., Hollywood 27. (M)
Ries, Irving G., Special Photo. Effects, M-G-M Studios. Mail: 17501 Castellammare Dr., Pacific Palisades, Calif. (M)
Ries, Paul D., Tech. Specialist, Union Carbide & Carbon Corp. Mail: 296 Park Ave., Manhasset, L.I., N.Y. (M)
Rieske, Robert B., News Photo. & Film Editor, WGR-TV. Mail: Heinrich Rd., Hamburg 2, N.Y. (A)
Riffe, Frank H., Theatre Sound Eng., Motiograph Inc., 124 S. Lombard Ave., Oak Park, Ill. (M)
Riggs, Clare Alfred, Sound Techn., Warner Bros. Pictures. Mail: 6528 Capps Ave., Reseda, Calif. (M)
Riley, Lewis W., Mot.-Pic. & Photo. Ext. Specialist, Clemson College Extension Service, Clemson, S.C. (M)
Riley, Paul F., Mot.-Pic. Prod. Specialist, Chemical Corps, Dept. of Army, Fort Detrick, Frederick, Md. (A)
Riley, R., Vice-Pres. Sales, Technicolor Corp. Mail: 6311 Romaine St., Hollywood. (A)
Rimoldi, Gian Maria, Mot.-Pic. Techn. & Producer, Via Plinio 39, Milano, Italy. (A)
Ringler, Ronald E., Salesman, Tech. Repr., Dupont Co. of Canada Ltd., 85 Eglinton Ave., E., Toronto, Ont., Can. (A)
Ringold, Harold, Owner, Ringold Theatre Equipment Co., 738 Giddings Ave., S.E., Grand Rapids 6, Mich. (M)
Ripp, Hugo Arnold, TV Studio Maint. & Devel., Columbia Broadcasting System. Mail: 19 Lefurgy Ave., Hastings-on-Hudson, N.Y. (A)
Risinger, Donald, Mot.-Pic. Processing Supvr., U.S. Government Civil Service. Mail: 1760 Hamiel Dr., Las Cruces, N.M. (A)
Riskin, Ralph, General Mgr., Players' Ring Theater. Mail: 1022 Tower Rd., Beverly Hills, Calif. (A)

Ritter, John E., Animator, Wilding Picture Prod. Mail: 3347 Wilder St., Skokie, Ill. (A)
Ritterrath, John H., Owner, Mot.-Pic. Production Service, 1340 Ontario Ave., Pasadena, Calif. (A)
Rivera, Joseph V., Gen. Mot.-Pic. Lab. & Dupe Printer, Circle Film Lab. Mail: 854 Huntspoint, Apt. 3B, Bronx 59, N.Y. (A)
Rivers, William H., Eng., Eastman Kodak Co., Rm. 626, 342 Madison, New York 17. (F)
Roach, Richard J., TV Studio Eng., American Broadcasting Co. Mail: 94 Rockaway Ave., San Francisco 27. (A)
Roat, Edward S., Chemist, Eastman Kodak Co. Mail: 361 Wyndale Rd., Rochester 17, N.Y. (A)
Robbins, Allan, 115 Central Park W., New York 23. (A)
Robbins, Nathan L., TV Broadcast Techn., Columbia Broadcasting System. Mail: 2039 Cruger Ave., New York 62. (A)
Robbins, Richard Cramer, Public Relations Mot.-Pic. Coord., Missile Test Center. Mail: 800 Arlington Pl. N., Sea Park Home, Eau Gallie, Fla. (A)
Robbins, Selwyn, Vice-Pres., Manhattan Color Lab. Mail: 2883 Anderson St., Wantagh, N.Y. (A)
Robbins, Stanley, Chief Chemist, Consolidated Film Ind. Mail: 2060 East 27 St., Brooklyn, New York. (A)
Robbins, Wallace Charles, Repr., Camera Equipment Co. Mail: 501 W. 184 St., New York 33. (A)
Robecchi, Franco, Sound Eng., Titanus. Mail: Via Margutta 53-A, Rome, Italy. (A)
Roberts, Fred G., Jr., Salesman & Pres., Traid Corp., 17136 Ventura Blvd., Encino, Calif. (A)
Roberts, Frederick W., 230 Somerset Ave., Fairfield, Conn. (A)
Roberts, George, Audio Engineer, Gotham Recording Corp. Mail: 141-41 85 Rd., Jamaica 35, N.Y. (A)
Roberts, John E., Owner, Cooper Electric Supply. Mail: 747 W. Rosecrans, Gardena, Calif. (A)
Roberts, Milton G., Jr., Univ. So. Calif. Mail: 3016 Shrine Pl., Los Angeles 7. (S)
Robertson, A. C., Chemist, Eastman Kodak Co., Bldg. 35, Kodak Park, Rochester 4, N.Y. (F)
Robertson, John L., Jr., Sales Manager, Bell & Howell Co., 7100 McCormick Rd., Chicago. (M)
Robertson, Ted, TV Supvr., McCann-Erickson, Inc., 3325 Wilshire Blvd., Los Angeles 5. (A)
Robertson, Wayman M., Recording Supvr., Kling Film Prod. Mail: R.D. 2, Woodstock, Ill. (M)
Robin, Harry L., Sound Recording Supvr., MPO Prod. Mail: 1358 N. Spaulding Ave., Hollywood 46. (A)
Robinovitz, Reuben, Cameraman, 315 E. Sheldon St., Philadelphia 20. (A)
Robins, Paul N., Exec. Vice-Pres., Permafilm, Inc., 723 Seventh Ave., New York 36. (A)
Robinson, Carl C., Photographic Chemist, Alexander Film Co. Mail: 2636 Meadow Lark La., Colorado Springs, Colo. (A)
Robinson, Clarence N., Salesman, B. B. Nichols, Inc., 6210 Winans Dr., Hollywood 28. (A)
Robinson, David M., Member Tech. Staff, Bell Telephone Labs. Mail: 4 Copperfield La., Brookside Park, Newark, Del. (A)
Robinson, George Henry, Mot.-Pic. Photo. & Projectionist, Riviera Theater & Free-Lance. Mail: 683 Nash Rd., N. Tonawanda, N.Y. (A)
Robinson, Thomas J., Mot.-Pic. Photo., Naval Research Lab. Mail: 4423-31st St., S., Apt. 204, Arlington 6, Va. (A)
Robitaille, Glenn Alfred, Dir. Eng., London Free Press Printing Co., 442 Richmond St., London, Ont., Can. (M)
Robles, Gustavo Montes, Eng., Westrex Co., Mexico, Oriente 53-223 Col., Iztaccihuatl, Mexico, D.F., Mex. (A)
Robyn, Abe, Owner, Master Recorders, 535 N. Fairfax Ave., Los Angeles 36. (A)
Rocha, Gustavo Humberto, Head, Sound Serv. & Inst. Dept., Casa Ehlers, Abraham Gonzalez 4, Mexico City, D.F., Mex. (A)
Rochette, Pierre, Dir. Photo., La Tribune. Mail: 182 Goodhue St., Sherbrooke, Que., Can. (A)
Rockar, William, WGN-TV. Mail: 441 N. Michigan Ave., Chicago 11. (M)
Rocklin, Ralph T., Cameraman, 40 W. 84 St., New York 24. (M)
Rockwell, Charles B., III, Tech. Dir. & Pres., Rockwell Films, Inc., 26 Church St., Cambridge 38, Mass. (M)
Rockwell, R. J., Vice-Pres. & Dir. of Eng., Crosley Broadcasting Corp., 140 W. Ninth St., Cincinnati 2, Ohio. (M)
Rockwood, Robert N., Owner of 16mm Processing Lab., 2449 Third Ave., S., Minneapolis 4, Minn. (A)
Rodelius, Nelson W., Asst. Physicist, Armour Research Found. Mail: 2749 Reese Ave., Evanston, Ill. (A)
Roderick, Robert W., Pres., Roderick Sound Inc. Mail: 1261 Cordova Ave., Glendale 7, Calif. (A)
Rodgers, John A., Electrical Eng., Camera Works, Eastman Kodak Co., 333 State St., Rochester 4, N.Y. (M)
Rodine, Ralph Nils, Prod. Supvr., Clokey Films. Mail: 341 N. Kenwood St., Burbank, Calif. (A)
Rodkey, Robert R., TV Lighting Dir., WKY-TV System, Inc., 500 N.E. Britton Rd., Oklahoma City 3, Okla. (A)
Roe, John H., Manager, TV Eng., Radio Corp. of America, Bldg. 10-3, Camden 2, N.J. (M)
Roem, C. S., Director, Groenhovenstraat 4, N. V. Filmfabriek Profilti, Boschlaan 3, Den Haag, Holland. (A)
Roessie, Herman, Apt. 413, 76-09 34 Ave., Jackson Heights, L.I., N.Y. (M)
Roetn, Harold W., Antioch College. Mail: 209 Xenia Ave., Yellow Springs, Ohio. (S)
Rogalli, N. J., 1183 E. Tremont Ave., Bronx 60, N.Y. (A)
Rogaway, J. Roy, Univ. So. Calif. Mail: 3045 Crenshaw, Los Angeles. (S)
Roger, Henry, Owner, Dir., Rolab Studios & Photo-Science Lab., Sandy Hook, Conn. (A)
Rogers, Clell M., Sr., Photo., T. N. Rogers Prod. Mail: 2312 Walgrove Ave., Los Angeles 66. (A)
Rogers, Dana C., General Mgr., Southwest Film Labs., 3024 Ft. Worth Ave., Dallas 9, Tex. (M)
Rogers, Donald H., Lab. Asst., Suburbia Films of Fort Lee, Box 60, Fort Lee, N.J. (A)
Rogers, Frank B., Jr., Exec. Vice-Pres., Reeves Soundcraft Corp., 10 E. 52 St., New York. (M)
Rogers, John D., 14232 San Cristobol, La Mirada, Calif. (A)
Roh, Frank John, Jr., Film Editor, Douglas Aircraft. Mail: 844 19 St., Santa Monica, Calif. (M)
Rohrer, Donald J., Rochester Inst. Tech., 98 Sherwood Ave., Rochester 11, N.Y. (S)
Rohrer, George W., Sr. Research Eng., Calif. Inst. Techn., Jet Propl. Lab. Mail: 1052 19 St., Santa Monica, Calif. (M)
Rojas, Emmanuel I., Dir. Photo., Manuel Conde Prod. Mail: 399 Espana Extensio, Cubao, Quezon City, P.I. (A)
Rollins, Frank S., Jr., Manager Mot.-Pic. Dept., E. R. Squibb & Sons, 745 Fifth Ave., New York. (M)
Romanoff, Morton Leon, Mech. Maint. Supvr., American Broadcasting Co. Mail: 159 Ninth St., Cresskill, N.J. (A)
Romas, Lester C., Owner, Valley Cinema Service, 718 N. Maclay, San Fernando, Calif. (A)
Romero, Antonio A., Photo., U.S. Govt. Civil Service. Mail: 1821 Calle de Suenos, Las Cruces, N.M. (A)
Romoli, J. Albert, Plant Mgr., Moviola Mfg. Co. Mail: 4136 Holly Knoll Dr., Los Angeles 27. (M)
Romrell, Clarence, Photo. Eng., Sawyers Inc., Box 490, Portland 7, Ore. (M)
Rondum, Erik Mogens, Eng., Cinerama Inc., Box 120, Oyster Bay, N.Y. (M)
Ronzoni, Tullio, Electronic Eng., Rheem Mfg. Co. Mail: 1305 Tropical Ave., Pasadena 8, Calif. (M)
Rood, George Waldo, Broadcast Eng., American Broadcasting Co. Mail: 270 S. Buckhout St., Irvington, N.Y. (A)
Root, Stanley I., Jr., Univ. So. Calif. Mail: 2929 St. George St., Los Angeles 27. (S)
Rosaiano, Alfredo J., Director de Laboratorios, P C Bolivar Films C A, Apartado 786, Caracas, Venezuela. (M)
Rosalin, Arthur S., TV Engineer, WQED-TV. Mail: 716 Edmundson St., McKeesport, Pa. (A)
Rose, Ernest D., Asst. Professor, Dept of Theater Arts, Univ. Calif. L.A. Mail: 3536 Meier St., Los Angeles 66. (A)
Rose, James M., Head of Prod., Vidicam Pictures Corp. Mail: 820 Hardscrabble Rd., Chappaqua, N.Y. (A)
Rose, Robert Valdemar, Manager, Manners Engineering Ltd. Mail: 36 Island Rd., Repulse Bay, Hong Kong, China. (M)
Rose, S. G., Chairman of Board, Victor Animatograph Corp. Mail: 10 Roberts Ave., Davenport, Iowa. (M)
Rosello, Jose Maria, Studio Owner, Casilla Correb 3116, Lima, Peru. (A)
Rosen, David P., Asst. Prod. Mgr., Technicolor N.Y. Corp. Mail: 501 Lefferts Ave., Brooklyn, N.Y. (M)
Rosen, Maurice R., Cinetechn., Consolidated Film Ind. Mail: 2922 Lincoln St., Burbank, Calif. (A)
Rosenberg, Arthur J., Partner & Mot.-Pic. Prod. Mgr., National Studios. Mail: 49 West 68 St., New York. (A)
Rosenberg, Harold W., Electronics Eng., U.S. Naval Ordnance Test Station. Mail: 217-B Fowler St., China Lake, Calif. (M)
Rosenberg, Irving, Tech. Supvr., Columbia Broadcasting System. Mail: 98-34 63 Dr., Forest Hills, N.Y. (A)
Rosenberg, Irving L., Photo. Eng., U.S. Army Signal Corp. Mail: 1126 Jeffrey Ave., Wanamassa, N.J. (M)
Rosenblum, Joseph L., 16 McAllister Ave., Flax Hill Gardens, South Norwalk, Conn. (A)
Rosenctans, Robert S., Writer-Dir., Wilding Picture Productions, Inc., 1345 Argyle St., Chicago. (A)
Rosenfield, Sherman Victor, Film Editor, Fred A. Niles Productions. Mail: 3013 W. Logan Blvd., Chicago 47. (M)
Rosenkrantz, Stanley, Movie Lab. Techn., Reela Films. Mail: 225 27 St., Miami Beach, Fla. (A)
Rosensweig, Morris, Quality Film Lab. Co., 450 W. 56 St., New York 19. (A)
Rosenthal, A. H., Vice-Pres., Fairchild Controls Corp. Mail: 71-19 Ingram St., Forest Hills, L.I., N.Y. (M)
Rosenthal, Newman, Dir., Dept. Visual Aids, University of Melbourne, Melbourne, Vic., Australia. (M)
Rosenthal, Stanley Murry, Film Techn., Filmack Trailer Corp. Mail: 192-50A 71 Cres., Fresh Meadows, L.I., N.Y. (A)
Rosien, Robert E., Sound Eng., Sound Masters, Inc. Mail: 116 Sanford St., Yonkers, N.Y. (A)
Rosin, Seymour, Pres., Grimson Color, Inc. Mail: 94 Laurel Dr., Massapequa Park, N.Y. (M)
Rosko, Theodore Henry, NCO in Charge of Black & White Process, USAF, 1368th Photo Sqdn., Eglin AFB, Fla. (A)
Rosner, I. S., Project Eng., Columbia Broadcasting System. Mail: 137-01 83rd Ave., Jamaica 35, N.Y. (A)
Rosner, Irv, Project Eng., Columbia Broadcasting System. Mail: 245 E. 34 St., Brooklyn, N.Y. (A)
Ross, Charles J., Partner, Touche, Niven, Bailey & Smart. Mail: 3580 Griffith Pk. Blvd., Los Angeles 27. (A)
Ross, Eugene S., Camera Techn., Mitchell Camera Corp. Mail: 10231 La Canada Way, Sunland, Calif. (A)
Ross, George B., Jr., Pres., Ross Film Service Co. Mail: 810 N. Highland Ave., Hollywood 38. (A)
Ross, Irwin Leonard, Eng., WFIL-TV. Mail: 4136 Twynnwood Rd., Lafayette Hill, Pa. (A)
Ross, John F. M., Graphic Associates Film Production Ltd., 21 Grenville St., Pr 3055, Toronto, Ont., Can. (A)
Ross, Kenneth, Asst. Sound Supvr., British Thomson-Houston. Mail: 58 St. John's Rd., Old Trafford, Manchester 16, Eng. (A)
Ross, Kurt H., Advertising Div., United States Steel Corp. Mail: 4443 Clairton Rd., Pittsburgh 36, Pa. (A)
Ross, Larry, Mot.-Pic. Dir. & Cinemat., Motion Picture Section, Tech. Photo Lab., Bldg. 322, Aberdeen Proving Ground, Md. (A)
Ross, Oscar A., 15 Exchange Pl., Jersey City, N.J. (M)
Ross, Rodger J., Supvr. Kinerecording, Canadian Broadcasting Corp. Mail: 784 Duchess Dr., Applewood Acres, Port Credit, Ont., Can. (F)
Ross, Wallace A., Public Relations Cons., Wallace A. Ross Enterprises, 15 E. 48 St., New York. (A)
Rossi, Leo, Cinemat., See-It-Now. Mail: 199 Hardenburgh Ave., Demarest, N.J. (M)
Rossomando, P. T., 149 Hubbell, Syracuse 4, N.Y. (A)
Rosson, Harold, Dir. Photo., M-G-M Studios. Mail: 613 N. Hillcrest Rd., Beverly Hills, Calif. (M)
Rota, Luigi, Dir., Sociedad Radiotecnica, Box 414, Quito, Ecuador. (A)
Roth, Wilhelm, Chief Editor, Assoc. Radio-Photo. Mov. Tech., Ludolfingerweg 51, Berlin, Frohnau, Germany. (A)
Rothberg, Joseph, Producer, Dekko Film Productions, Inc., 126 Dartmouth St., Boston 16. (M)
Rothberg, Leon, TV Producer, Kenyon & Eckhardt. Mail: 235 Chestnut Dr., Roslyn, N.Y. (A)
Rothen, Marshall Graham, Mot.-Pic. Prod. Supvr., Kenyon & Eckhardt Inc., 247 Park Ave., New York 17. (M)
Rothenberger, Martin J., Manager, Kodak Processing Lab., Eastman Kodak Co., 1017 N. Las Palmas Ave., Hollywood 38. (M)
Roudabush, Byron, Pres., Byron, Inc. Mail: 203 Valley Brook Dr., Falls Church, Va. (F)
Rouden, Manzia V., Mot.-Pic. Techn. Advisor, USAF, Eglin AFB. Mail: Star Route, Santa Rosa Beach, Fla. (A)
Roundy, Robert F., Product Administration, Radio Corp. of America. Mail: 205 Kingsport Rd., Kingston Ests., Haddonfield, N.J. (A)
Roush, Leslie M., Pres., Leslie Roush Prod. Mail: 130 Herricks Rd., Mineola, L.I., N.Y. (M)
Roush, Robert H., Office Mgr., Fischer Photographic Lab. Mail: 645 N. Central Ave., Chicago 44. (A)
Rousseau, Claude, Foreman Printing, Transworld Film Laboratory, 4824 Cotes Des Neiges, Montreal, Que., Can. (A)
Rousseau, Henry E., Sound Eng., Sound Recording Inc. Mail: 135-09 83 Ave., Kew Gardens 35, N.Y. (A)
Rousseau, Maurice, Writer and Amateur Cinemat., Box 3242, St. Roch. of Quebec, Quebec 2, Que., Can. (M)
Rouw, Jan, Night Supvr., Du Art Film Labs. Mail: 339 Richard St., West Hempstead, L.I., N.Y. (A)
Rouzer, Danny, Cameraman, Danny Rouzer Studio. Mail: 7022 Melrose Ave., Hollywood 38. (A)
Rowe, Ralph W., Process Control Operator, Technicolor Corp. Mail: 236 S. Sycamore Ave., Los Angeles 36. (M)
Roy, William Glenn, Mot.-Pic. Director, The Glenn L. Martin Co., Baltimore 3. (M)
Royston, Marvin F., Chief Devel. Eng., Projectors, Bell & Howell Co. Mail: 7810 Kilbourn Ave., Skokie, Ill. (M)
Rozum, Theodore F., Free-Lance, 239 N. Walnut St., Waterbury 12, Conn. (A)
Rubenstein, Paul, Dealer, Cameraman, Producer, Photomart, 228 S. Franklin St., Tampa, Fla. (A)
Rubin, Bernard, Exec., Film Optics, Inc. Mail: Berkley Rd., Westport, Conn. (M)

Rubin, Harry, American Broadcasting-Paramount Theatres, Inc., Paramount Bldg., New York 36. (F)

Rubinstein, Sholom, TV & Radio Producer & Dir., Advertisers' Broadcasting Co., 117 W. 46 St., New York 36. (M)

Ruckdeschel, Earl R., Manager Processing Lab., Eastman Kodak Co. Mail: 4715 Northside Dr., N.W., Atlanta, Ga. (M)

Ruckmick, Herbert C., Producer, U.S. Naval Photo. Center, NAS Anacostia, D.C. (A)

Rudatis, Domenico, Physicist. Mail: 134-21 Cherry Ave., Apt. 3C, Flushing, N.Y. (M)

Ruedemann, Paul E., Asst. Sales Mgr., Technical Service, Inc. Mail: 364 Chaltonte Dr., Grosse Pointe Farms 36, Mich. (M)

Ruellan, Gilbert, Dir., Etablissements Andre Debrie, 16 Rue Piccini, Paris 16, France. (M)

Ruffie, Daniel Harry, Rochester Inst. Tech. Mail: 133 Corlies Ave., Poughkeepsie, N.Y. (S)

Rufino, Ernesto D., General Mgr., Luzon Theatres, Inc., Avenue Theatre Bldg., Manila, P.I. (A)

Ruhl, Werner H., Video Control Eng., American Broadcasting Co. Mail: 415 Molimo Dr., San Francisco 27. (M)

Ruiz, Jose Martinez, Architectural & Eng. Draftsman, City Hall, Public Works Dept. Mail: Juan Bruno Zayas 252 St., Box 82, Santa Clara, Las Villas, Cuba. (A)

Ruley, David, Dir., David Ruley & Co. Mail: 1279 California Rd., Tuckahoe 7, N.Y. (A)

Rumanes, George N., Writer-Dir., Ortho Productions. Mail: 1116 S. Orange Dr., Los Angeles 19. (A)

Rummage, J. Reid, Mot.-Pic. Producer, Allendo Prod. Mail: 1536 Evanwood Ave., Puente, Calif. (A)

Runde, Fred J., Jr., Mot.-Pic. Cameraman, E. I. du Pont de Nemours & Co. Mail: 104 Azalea Rd., Augusta, Ga. (A)

Rundle, B. B., Branch Manager, Westrex Co. New Zealand, Ltd., Box 605, Wellington, N.Z. (A)

Runk, J. S., Eng., Bell & Howell Co. Mail: 1511 Clark Ave., Burbank, Calif. (A)

Runsten, Bengt, Europa Film, Sundbyberg, Sweden. (A)

Rupe, Roger H., Inspector, Gilfillan Bros. Mail: 4702 Cathann St., Torrance, Calif. (M)

Ruppert, Clyde R., Dir. Film Services, George W. Colburn Labs. Mail: 6440 Palma La., Morton Grove, Ill. (A)

Rush, David A., Rush Photo Repair. Mail: 259 Beach 131 St., Belle Harbor, N.Y. (A)

Russell, Gerden O'Neil, Jr., Sound Techn. & Photo., Russell-Barton Film Co., Box 6474, Jacksonville, Fla. (M)

Russell, Paul E., Univ. Calif. L.A. Mail: 483 Landfair Ave., Los Angeles 24. (S)

Russell, Theodore A., Physicist, Eastman Kodak Co., Kodak Park Works, Rochester 14, N.Y. (A)

Russell, Vernon L., Partner, Alpine Camera Co. Mail: 206 Elmhurst Rd., Prospect Heights, Ill. (M)

Russo, Joseph Patrick, Rochester Inst. Tech. Mail: 148 Troup St., Apt. 4, Rochester 8, N.Y. (S)

Rusten, Paul Daniel, Mot.-Pic. Producer. Mail: Continental Films, 47 S. Ninth, Minneapolis 26, Minn. (M)

Ruthenberg, Georg Albert, Cinemat., Ruthenberg Color Photography Co., Box 2987, Hollywood 28. (A)

Ruttenberg, Joseph, Cinemat., M-G-M Studios. Mail: 10331 Wilshire Blvd., Los Angeles 24. (M)

Ruttencutter, Charles T., Mot.-Pic. Cameraman, North American Aviation. Mail: 2636 Portland, Los Angeles. (A)

Ruzgerian, Kourken, Photo., 995 E. Green St., Pasadena, Calif. (M)

Ryan, B. F., Sound Dept., Warner Bros. Pictures. Mail: 5060 Coldwater Canyon, Sherman Oaks, Calif. (A)

Ryan, John Leo, TV Eng., American Broadcasting Co. Mail: 72 Mercury Ave., Mill Valley, Calif. (A)

Ryan, Lloyd F., General Electric Co., Penn. Bldg., 425 13 N.W., Washington, D.C. (A)

Ryan, Roderick T., Mot.-Pic. Eng., Eastman Kodak Co. Mail: 2636 Stoner, Los Angeles 64. (A)

Ryan, William H., Research Eng., Polaroid Corp. Mail: Lincoln Rd., S. Lincoln, Mass. (M)

Ryan, William J., Dir., Audio-Visual Educ., Gloversville Board of Education. Mail: 152 Kingsboro Ave., N., Gloversville, N.Y. (A)

Rybka, Walter, Sales Eng., American Speedlight Corp., 8 Norman Ct., Glen Cove, N.Y. (A)

Rybnick, Harry L., Producer-Distributor, Jewell Enterprises. Mail: 8450 DeLongpre Ave., Apt. 9, Hollywood 46. (A)

Ryder, Loren L., Ryder Sound Services, Inc., 1161 N. Vine, Hollywood. (F)

Sabino, Peter A., N.Y. Univ. Mail: 1236 Grand Concourse, New York. (S)

Sable, Robert I., Pres., Allied Picture Service. Mail: 5815 Sheridan Rd., Apt. 912, Chicago 40. (M)

Sachs, H. Werner, Chief Eng., Remington Rand Div., Sperry Rand Corp. Mail: Box 835, New York 1. (A)

Sachtleben, Lawrence T., Devel. Eng., Radio Corp. of America. Mail: 151 Ardmore Ave., Haddonfield, N.J. (F)

Sack, Victor, Live & Film TV Prod., Scott-Textor Prod. Mail: 2 Tudor City Pl., Apt. 2HN, New York 17. (A)

Sackett, Frederick B., Asst. to Dir. of Prod., Dupont Photo. Prod. Dept. Mail: Fairthorn St., Kennett Square, Pa. (A)

Sacks, Mitchell, TV Workshop. Mail: 1095 Jerome Ave., New York 52. (S)

Sadkin, Marvin W., Film Editor, WBBM-TV. Mail: 9306 Latrobe Ave., Skokie, Ill. (A)

Safir, Robert, Owner & Eng., Electro-Physics Co., 287 Broadway, New York 7. (M)

Sage, Richard Blair, Prod. Mgr., Filmways, Inc. Mail: 22 Orchard Ave., Rye, N.Y. (A)

Sahlin, Gerard P., Rochester Inst. Tech. Mail: 95 W. Main St., Rm. 822, Rochester 14, N.Y. (S)

Saint, V. L., Saint Photo Service, 200 N. Pioneer Ave., Lyons, Kan. (A)

St. Georges, Julien, Cameraman, CBC Television, Montreal. Mail: 1575 Ave. du Verger, St. Bruno, Que., Can. (A)

Saizis, Ted, Free-Lance Mot.-Pic. Cameraman, 5616 10 Ave., S., Birmingham 6, Ala. (M)

Saizis, Vincent, Free-Lance Mot.-Pic. Cameraman, 2930 Norwood Blvd., Birmingham 4, Ala. (M)

Salama, Richard, Cameraman, Studios Sama. Mail: Apartado No. 84, Torreon Coahuila, Mex. (M)

Salerno, Anthony, Tech. Dir., Pathecolor, Inc. Mail: 78 Omaha Ave., White Meadow Lake, Rockaway, N.J. (M)

Salisbury, Robert A., Mot.-Pic. Lab. Techn., USAF. Mail: Box 91, Harmony, R.I. (A)

Salmi, Theodore A., Optical Effects Techn., U.S. Dept. of Agric., Office of Information. Mail: 9737 52 Ave., College Park, Md. (A)

Salt, Richard T., East Lansing H.S. Mail: 522 Sycamore La., East Lansing, Mich. (S)

Salter, Victor M., Tech. Repr. Mail: E. I. du Pont de Nemours & Co., 248 W. 18 St., New York. (M)

Saltzman, Bill, Free-Lance Mot.-Pic. Ent., 4822 Zelzah, Encino, Calif. (A)

Salzberg, Emmett R., Sales Repr., Precision Film Labs. Mail: 514 W. 110 St., New York 25. (A)

Samorez, Peter M., Photo.-Cinemat., Cook Research Labs. Mail: 1730 N. Washtenaw, Chicago 47. (A)

Sampow, Varangoon, Univ. So. Calif. Mail: 901 W. Exposition Blvd., Apt. 20, Los Angeles 7. (S)

Samuels, Abram, Pres., Automatic Devices Co. Mail: 2121 S. 12 St., Allentown, Pa. (M)

Samuelson, Carl, Chemist, Filmservice Labs. Mail: 1136 Green La., La Canada, Calif. (A)

Samuelson, Joseph M., Pres., Miles-Samuelson Inc., 21 E. 26 St., New York 10. (A)

Sanchez, Cordoves Joaquin, TV & Radio Eng., T.V.E. (National Spanish TV), Avenida de la Habana, 77, Madrid, Spain. (A)

Sandback, Irving C., Optical Design Eng., Bell & Howell Co. Mail: 5835 W. Emerson, Morton Grove, Ill. (M)

Sandell, Wesley R., Production Supvr., Kodak Processing Lab., 4729 Miller Dr., Chamblee, Ga. (M)

Sanders, Don B., Color Film Processing, Color-Art, Inc., 164 E. Third S. St., Salt Lake City, Utah. (A)

Sanders, Joseph J., Mot.-Pic. Lab. Asst. Supt., U.S. Dept. of Agriculture. Mail: 10318 Insley St., Silver Spring, Md. (A)

Sanders, Lawson F., Sound Techn., U.S. Department of Agriculture. Mail: 4707 40 Ave., Hyattsville, Md. (A)

Sanderson, Job, Equip. Maint. Supvr., Consolidated Film Ind. Mail: 5504 S. Corning Ave., Los Angeles 56. (A)

Sanderson, Richard A., Dept. of Speech, University of Southern Calif., Los Angeles 7. (S)

Sandin, Carl H., Supervising Mot.-Pic. Ed., Dallas Jones Productions Inc., 1725 N. Wells St., Chicago 14. (A)

Sands, William H., TV Workshop. Mail: 378 West End Ave., Apt. 806, New York 24. (S)

Sanford, John L., Long Island Agr. & Tech. Inst. Mail: 87 New St., E. Islip, N.Y. (S)

Sanford, Schuyler Anthony, General Mgr., Mot.-Pic. Production Div., The Todd-AO Corp., 1416 N. La Brea Ave., Hollywood 28. (M)

Sanguinetti, Paul G., TV Eng., KGO-TV & Free-Lance, Sanguinetti's Camera Shop, 913 Chelan Dr., Sunnyvale, Calif. (A)

Sante, Achilli, Cameraman, Cinecitta. Mail: Piazza dei Consoli 11, Scala D Int. 12, Rome, Italy. (A)

Santini, Gian Carlo, Free-Lance, 51 W. 11 St., New York. (A)

Sanerstein, Jack, Pres., Telefects, Inc. Mail: 1985 Ocean Ave., New York. (M)

Sargent, Robert E., TV Eng., American Broadcasting Co. Mail: 660 Ocean Ave., Richmond, Calif. (A)

Sargente, Mario, Prod. Maint. Supvr., Pathe Labs. Mail: 2304 Seymour Ave., Bronx 69, N.Y. (A)

Sarra, Valentino, Photo. Mail: 200 E. 56 St., New York. (M)

Sassenberg, Richard N., Pres., Piclear, Inc., 1270 Sixth Ave., New York. (A)

Sather, Orville J., TV Operations Exec., Columbia Broadcasting System. Mail: 134 Minell Pl., Teaneck, N.J. (M)

Satz, Leonard, Partner, Technikote Corp., 63 Seabring St., Brooklyn 31, N.Y. (M)

Sauer, Hans, Informational Co-worker, Carl Zeiss. Mail: Georg Beutler Str. 22, 14a Heidenheim/Brenz, Germany. (M)

Saunders, Ralph John, Sound Eng., Atlas Film Corp. Mail: 905 E. 84 St., Chicago 19. (M)

Saunders, Russell M., Univ. So. Calif. Mail: 1102 Cardiff Ave., Los Angeles 35. (S)

Saunders, Victor F. H., Eng., Greater Union Theaters Pty. Ltd. Mail: Killeaton St., St. Ives, Sydney, N.S.W., Australia. (M)

Savage, Walter C., 16mm Producer-Cameraman, North American Aviation, 1840 Griffith Park Blvd., Apt. 5, Los Angeles 39. (A)

Savelli, O. Giannuzzi, TV Mot.-Pic. Equip. Repr., Viale Vittorio Veneto, 24, Milano, Italy. (A)

Savitt, David, Mot.-Pic. Cameraman, Kling Film Enterprises. Mail: 6843 N. Keating Ave., Lincolnwood, Ill. (A)

Savod, Robert Sheldon, City Col. N.Y. Mail: 1834 Caton Ave., Brooklyn 26, N.Y. (S)

Sawelson, Melvin G., Vice-Pres., Acme Film Laboratories, 1161 N. Highland Ave., Los Angeles. (A)

Sawyer, Carleton R., Equipment Eng., Western Electric Co. Mail: 16 Blackburn Pl., Summit, N.J. (M)

Sawyer, Elbert Lowrance, Cine Processor, Eastman Kodak Co. Mail: 2101 Vista del Mar Ave., Hollywood 28. (A)

Sawyer, G. E., Samuel Goldwyn Studios. Mail: 12727 Parkyns, Los Angeles 49. (F)

Sax, Carroll L., Asst. Film Ed., National Broadcasting Co. Mail: 10530 Wilshire Blvd., W. Los Angeles. (A)

Saxe, Edward Lawrence, Vice-Pres. in Charge of Operations, CBS Television, 485 Madison Ave., New York 22. (M)

Saz, Harold J., Asst.-Vice Pres. & Business Mgr., Ted Bates & Co., Inc., 630 Fifth Ave., New York. (A)

Scales, John W., Chief Projectionist, Columbia Pictures. Mail: 22419 Gilmore, Canoga Park, Calif. (M)

Scanland, Robert H., Univ. So. Calif. Mail: 535 S. Hoover St., Los Angeles 5. (S)

Scarle, Charles Anthony, Mot.-Pic. Techn., USAF, Civil Service, 1148 Tamarind Ave., Apt. 3, Hollywood 38. (A)

Schaadt, James G., 24 Court Dr., Lancaster Ct. Apts., Apt. C, Wilmington, Del. (M)

Schade, Otto H., Research & Devel. Eng., Radio Corp. of America. Mail: 32 Francisco Ave., West Caldwell, N.J. (F)

Schade, W. E., Optical Eng., Eastman Kodak Co. Mail: 293 Winona Blvd., Rochester, N.Y. (A)

Schaefer, C. L., Sr. Prod. Eng., Ansco. Mail: 20 Jutland Rd., Binghamton, N.Y. (M)

Schaefer, Frederick J., Eng., European Mot.-Pic. Service, APO 407, U.S. Army, New York, N.Y. (M)

Schaefer, Joseph, Partner-Owner, Schaefer Brothers Co., 1059 W. 11 St., Chicago 7. (A)

Schaeffer, Frederick H., Mot.-Pic. Eng., De Luxe Labs. Mail: 84-09 Talbot St., Kew Gardens 15, N.Y. (M)

Schaeffer, J. W., Machinist, Pathe Labs. Mail: 2939 Ocean Ave., Apt. 4A, Brooklyn 35, N.Y. (A)

Schafer, Walter L., Printer-Foreman, General Film Labs. Mail: 11543 Otsego St., N. Hollywood. (A)

Schaffer, Jack, Sales & Field Eng., Joe Hornstein, Inc. Mail: 132 Clarence Rd., Scarsdale, N.Y. (A)

Schantz, Joseph A., Technologist (Photo Chemistry), U.S. Naval Photo. Center. Mail: 5409 24 Ave., S.E., Washington 23, D.C. (A)

Schardin, Hubert, Scientific Dir., Lab de Recherches, Weil Am Rhein, Germany. (M)

Schartel, Egon, Quality-Control Mgr., Consolidated Film Ind. Mail: 7 Hazlitt Ave., Fort Lee, N.J. (M)

Schauers, Lt. Col. Charles J., 079991, Hq. ADSEC, Sign. Sect. 7965 AU, APO 122, % PM, New York, N.Y. (M)

Scheckel, Claude, Unicorn Engineering Co. Mail: 4503 Coldwater Canyon Ave., N. Hollywood. (A)

Scheer, Theodore H., Mot.-Pic. Eng., Technicolor Corp. Mail: 1805 Duke Dr., Bakersfield, Calif. (A)

Scheib, Harold A., Pres., Cinema Research Corp. Mail: 716 N. La Brea, Los Angeles 28. (M)

Scheick, J. A., Bausch & Lomb Optical Co., 730 Fifth Ave., Rm. 301, New York 19. (A)

Schelle, Kurt O., Projectionist, River Park Theatre, Inc. Mail: 853 E. Fourth St., Mishawaka, Ind. (M)

Scheller, Clifford Frederick, Film Techn., Movielab Film Labs. Mail: 239 Dahill Rd., Brooklyn 18, N.Y. (A)

Scherlis, William, Cameraman. Mail: 525 E. St., Rm. 217, San Diego 1, Calif. (A)

Schertz, Jack, Asst. Production Mgr., National Screen Service. Mail: Apt. 1207, 21 W. 86 St., Hotel Brewster, New York 24. (A)

Schertzer, Edward, Photo Lab., U.S. Coast Guard Academy, New London, Conn. (A)

Scheuren, Jose V., Cameraman, I.V.N.I.C., Apartado Postal 5098, Correos del Este, Caracas, Venezuela. (A)

Schinke, Edward R., Eng., Tri-Tech Products Corp. Mail: 9632 S. Parnell Ave., Chicago 28. (M)

Schirmer, Charles W., Photo.-Cinemat., Cook Technological Center. Mail: 3754 Main St., Skokie, Ill. (A)

Schlafly, Hubert J., Vice-Pres., Charge of Engineering, Teleprompter Corp. Mail: 196-24 Keno Ave., Hollis 23, N.Y. (F)

Schlanger, Ben, Consultant for Audio-Visual Bldg., 108 E. 37 St., New York 19. (F)

Schlein, Samuel R., Prod. Manager, De Luxe Labs. Mail: 3850 Hudson Manor E., Riverdale 63, N.Y. (A)

Schleiter, Melvin K., First Cameraman, Reid H. Ray Film Ind. Mail: 2111 Highland Pkwy., St. Paul 16, Minn. (M)

Schlesinger, Jerome Philip, N.Y. Univ. Mail: 1802 E. 15 St., Brooklyn 29, N.Y. (S)

Schloss, Norma, N.Y. Univ. Mail: 215 W. 98 St., New York 25. (S)

Schmerling, Joan E., N.Y. Univ. Mail: 527 North K St., Lake Worth, Fla. (S)

Schmid, Hans, Chief Eng., McCurdy Radio Industries Ltd., 22 Front St., W., Toronto, Ont., Can. (A)

Schmidt, Bernard I., City Coll. N.Y. Mail: 1678 E. 18 St., Brooklyn 29, N.Y. (S)

Schmidt, Edward, Reeves Soundcraft, 671 Hope St., Springdale, Conn. (F)

Schmidt, Maurice F., Regional Sales Mgr., Mallinckrodt Chemical Works. Mail: 1648 Spruce St., S. Pasadena, Calif. (A)

Schmidt, Rex Gary, Chief, Section of Visual Info., U.S. Fish & Wildlife Service, Box 128, College Park, Md. (M)

Schmidt, William G., Physicist, E. I. du Pont de Nemours & Co. Mail: 798 Boardman Rd., Dunbarton Oaks, Aiken, S.C. (A)

Schmit, Joseph W., Chemical Eng., Technicolor Corp., 6311 Romaine, Hollywood 38. (A)

Schmitz, W. J., Projectionist, Washington Theatre. Mail: 61 Oakdale Blvd., Pleasant Ridge, Mich. (A)

Schnebly, John C., Mot.-Pic. Lab Techn., Byron, Inc. Mail: 1050 Haycock Rd., Falls Church, Va. (A)

Schneider, Donald C., Student, Pasadena Playhouse. Mail: 435 S. El Molino, Pasadena, Calif. (A)

Schneider, Joseph, Univ. So. Calif. Mail: 1255 N. Sycamore Ave., Hollywood 38. (S)

Schneider, Marvin, Mot.-Pic. Techn., Du Art Film Lab. Mail: 1200 College Ave., Bronx 56, N.Y. (A)

Schnitzer, Gerald J., Advertising-Film-TV, BBD&O. Mail: 9335 Urbana, Pacoima Hills, Calif. (A)

Schoch, Milton R., Mot.-Pic. Eng., Capital Film Labs. Mail: 919 Barrett Rd., Falls Church, Va. (A)

Schock, William R., Chief Eng., KOSA-TV, Odessa TV Co. Mail: 4024 Melody La., Odessa, Tex. (A)

Schoenfuss, Arthur F., Eng. in Charge, Admi., CBS-TVTO, 524 W. 57 St., New York 19. (M)

Schreiber, E. H., Staff Eng., Pacific Tel. & Tel. Co., Rm. 202, 747 S. Hill St., Los Angeles 55. (A)

Schreiber, Milton L., Photo. Eng., Eastman Kodak Co., Bldg. 65, Kodak Park, Rochester, N.Y. (A)

Schreiner, Richard J., Asst. to Dept. Hd., Quality Control, General Precision Laboratory. Mail: Taconic Manor, R.D.2, Peekskill, N.Y. (A)

Schrier, Eugene B., Editor, Raymo-Woodridge Corp. Mail: 5003½ Pickford St., Los Angeles. (A)

Schroeder, Harold H., Jr., Research Eng., Bausch & Lomb Optical Co. Mail: 87 Eastwood Trail, Rochester 9, N.Y. (M)

Schroeder, Walter A., Chief Projectionist, RKO Hillstreet Theatre. Mail: 3758 E. 54 St., Maywood, Calif. (M)

Schroer, Ralph E., Manager, Mot.-Pic. Dept., Brand Studio. Mail: 110 Morris Rd., Lookout Heights, Covington, Ky. (M)

Schubert, Alvin E., Manager, Devel. & Engineering, Eastman Kodak Co., 400 Plymouth Ave., Rochester, N.Y. (M)

Schubert, Wenzel J., Sales Eng., Fairchild Camera & Instrument Corp. Mail: 261 N.E. 114 St., Miami 38, Fla. (A)

Schuff, Paul G., Sound Eng., West-End Sound Service. Mail: 939 Spruce St., Winnipeg 10, Manit., Can. (A)

Schuler, Richard, Dir. of Visual Ed., L. Kaltman & Sons. Mail: 12 Orchard Rd., Maplewood, N.J. (M)

Schuller, Charles F., Prof. of Ed., Dir., Audio-Visual Center, Michigan State University, East Lansing, Mich. (M)

Schuller, Edgar A., Mot.-Pic. Sound Recordist, De Luxe Labs. Mail: 90-05 63 Ave., Rego Park 74, N.Y. (M)

Schullman, Harold M., Cameraman, Dallas Jones Prod. Mail: 9321 N. Lowell Ave., Skokie 4, Ill. (A)

Schulman, Marvin, Transmitter, XETV. Mail: 408 Pleasant Rd., Las Vegas 1, Nev. (A)

Schultz, Edward E., Research Biologist, Michigan Dept. of Conservation, University Museums Annex, Ann Arbor, Mich. (A)

Schultz, Philip, Cameraman, Harwatt's, Inc. Mail: Woodybrook La., Croton-on-Hudson, N.Y. (A)

Schumacher, J. Howard, Jr., Staff Engineer, SMPTE. Mail: 23 Armon Dr., Bethpage, N.Y. (M)

Schussler, Joseph F., Techn., Metropolitan Life Insurance Co., 1 Madison Ave., % Visual Aids, New York 10. (A)

Schuster, M. L., Supvr., Film Lab., Columbia Pictures. Mail: 19320 Wells Drive, Tarzana, Calif. (A)

Schuyler, Howard G., Sound Eng., Chicago Film Lab. Mail: 814 Forest Ave., Evanston, Ill. (A)

Schwalberg, A. W., Pres., Artists-Producers Assoc., 15 E. 58 St., Apt. 8V, New York. (A)

Schwanhausser, Walter E., Technical Eng., Charles Beseler Co., 219 S. 18 St., East Orange, N.J. (M)

Schwartz, Adolf R., Equipment Mgr., Westrex Co. India, Box 1232, Metro House, Esplanade Rd., Bombay, India. (M)

Schwartz, Harvie E., Jr., TV Eng., CBS Television. Mail: 25 Sylvan Pl., New Rochelle, N.Y. (A)

Schwartz, Louis, Ind. Photo., El-Es Photo Service. 4409 N. Lawndale, Chicago 25. (A)

Schwartz, Morton, City Col. N.Y. Mail: 1997 Hughes Ave., New York 57. (S)

Schwartz, Robert H., City Col. N.Y. Mail: 42-42 Gleane St., Elmhurst 73, N.Y. (S)

Schwartz, William Julius, Sound Recording Techn., IATSE Local 52. Mail: 4209 47 Ave., Long Island City 4, N.Y. (M)

Schwarz, Ralph G., Special Repr., Bethlehem Steel Co., Bethlehem, Pa. (M)

Schweiger, Arthur F., Maintenance Eng., National Broadcasting Co. Mail: 135 Sylvia La., New Hyde Park, N.Y. (M)

Schwengeler, C. E., Chief, Quality Control, U.S. Info. Agency. Mail: 34-14 Parsons Blvd., Flushing, N.Y. (M)

Sciuiano, Joan R., Studio Techn., Westinghouse Radio Station KDKA. Mail: 177 Grant Ave., Pittsburgh 2, Pa. (A)

Sciurba, Charles, Newsreel & Film Producer, Contract News Work, 1020-22 N. Fourth St., Milwaukee 8, Wis. (A)

Scobey, Fred J., 1040 N. McCadden Pl., Hollywood 38. (A)

Scott, Carl, Lighting Dir., U.S. Army Signal Corps. Mail: 13138 Hartland St., N. Hollywood. (A)

Scott, Gilbert R., General Mgr., Filmservice Labs., 6327 Santa Monica Blvd., Hollywood. (M)

Scott, Gordon D., Film Editor, KTTV. Mail: 764 S. Woodward Blvd., Pasadena 10, Calif. (A)

Scott, Milton C., Jr., Radio Eng., Biscayne Television Corp., Box M, Little River Station, Miami 38, Fla. (M)

Scott, Ronald S., Asst. to Mgr., Color Print & Processing, Eastman Kodak Co. Mail: 370 Allen's Creek Rd., Rochester 18, N.Y. (M)

Scott, Walter Hugh, Jr., Electronics Eng., Datatronics Div., American Electronics. Mail: Box 24554, Los Angeles 24. (M)

Scott, William E., Electronics Eng., System Development Corp., 2500 Colorado Ave., Santa Monica, Calif. (A)

Scoville, R. R., Victor Electronic Co. Mail: 3352 San Fernando Rd., Los Angeles 65. (F)

Scrievers, Bruce J., Chief Eng., Insul-8-Corp. Mail: 120 Morningside Dr., San Francisco 27. (M)

Scripps, William J., Telecommunications Cons., W. J. Scripps Assoc., 1005 Kales Bldg., Detroit 26. (M)

Scully, James E., Jr., Purchasing Mgr., National Theatre Supply. Mail: 440 Esplanade, Pelham Manor, N.Y. (M)

Seabourne, John P., Tech. Cons., O.E.E.C. Mail: 5 Ave. Leon de Bertalot, Courbevoie, Seine, France. (M)

Seager, Charles W., Head, Sales, Mot.-Pic. Section, Ansco, Binghamton, N.Y. (M)

Seaman, James H., Jr., Cameraman, Manhattan Film Service, Inc., 45 W. 45 St., New York 36. (M)

Searle, Clark A., Projectionist, Fox West Coast Theatres. Mail: 5816 Fidler Ave., Lakewood 11, Calif. (A)

Searll, David, Managing Dir., Distributor Theater Equip. Mail: 248 Jeppe St., Johannesburg, So. Africa. (M)

Seaton, Charles R., Rochester Inst. Techn. Mail: 121 N. Fitzhugh St., Rochester 14, N.Y. (S)

Seawright, Harold B., Mot.-Pic. Prod.-Dir., Protestant Radio & TV Center, Inc. Mail: 1516 Vista Trail, N. E., Atlanta 5, Ga. (M)

Sedgwick, Hugh John, Projectionist, Capitol Theater. Mail: Box 310 M.P.O., Hamilton, Ont., Can. (A)

Sedlik, Jay M., Univ. Miami. Mail: 221 S.W. 48 Ave., Miami, Fla. (S)

Seeley, E. S., Devel. Mgr., Altec Lansing Corp. 18741 Bikini Pl., Santa Ana, Calif. (F)

Seeley, Edward S., Jr., 91 Remsen St., Brooklyn 1, N.Y. (S)

Seeley, Gerald M., Staff Techn., Eastman Kodak Co. Mail: 334 Britton Rd., Rochester 16, N.Y. (A)

Seely, David A., Broadcast Eng., American Broadcasting Co. Mail: 953 Hillside Ave., Albany 6, Calif. (A)

Seelye, Vernon E., Free-Lance Sound Eng., 11940 Upton Rd., Bath, Mich. (A)

Seemann, Marvin J., Photo. Eng., Eastman Kodak Co. Mail: 5024½ Ridge Rd., W., Spencerport, N.Y. (A)

Segal, Henry P., City Col. N.Y. Mail: 2405 Marion Ave., Bronx 58, N.Y. (S)

Seibel, Martin, Pres., Educational Productions, Inc., Industrial Branch, Box 625, Hillside, N.J. (A)

Seiden, Joseph, Cameraman, Cinema Service Corp. Mail: 3128 Nostrand Ave., Brooklyn, N.Y. (M)

Seider, Seymour, Prudential Playhouses. Mail: 233 W. 49 St., New York 19. (A)

Seidman, Abraham, Free-Lance Recording Eng., 74-43 230 St., Bayside 64, N.Y. (A)

Seiler, Ralph C., Sales Mgr., Triad Transformer Corp. Mail: 14 E. Forest Ave., Arcadia, Calif. (A)

Seiler, Robert, Penna. State Univ. Mail: Star Route, Rector, Pa. (S)

Seitle, Rolf A., Engr., WTTW-TV. Mail: 1130½ Lakeshore Blvd., Evanston, Ill. (M)

Seitz, Frank Richard, Eng. in Charge of Transmitter, Columbia Broadcasting System. Mail: 421 S. Orchard Dr., Burbank, Calif. (M)

Seitzinger, Paul H., Free-Lance Sound Techn., 321 Kedzie St., Evanston, Ill. (A)

Seligman, Steven M., Film Editor, CBS Television. Mail: 40 W. 72 St., New York (A)

Seller, Edmund E., Film Techn., Pathe Labs. Mail: 17547 Haynes St., Van Nuys, Calif. (A)

Seltz, Herbert A., Program Supvr., Indiana Univ. Mail: 317 S. Mitchell, Bloomington, Ind. (A)

Seltzer, Leo, Producer, Dir., N.Y. TV Unit. Mail: 309 E. 48 St., New York 17. (A)

Semple, Jack S., Dir. of Animation & Optical Effects, Caravel Films, Inc., 20 West End Ave., New York 23. (A)

Sengmueller, Fred, Sound Eng., Cinesound Ltd., 553 Rogers Rd., Toronto, Ont. Can. (M)

SenGupta, Nirmal C., Lab. Chief, Vijaya Productions Pty. Ltd., Vauhini Studios, Madras 26, India. (A)

Senn, Jesse Lee, Jr., Film Specialist, Purdue Univ. Mail: 1124 Rochelle Dr., Lafayette, Ind. (A)

Serbolov, Vladimiro De Berner, Supvr. Eng., Deksa, S.A., Ingenieria Electronica, Tarbasco 232, Mexico 7, D.F., Mex. (A)

Serdy, Henry W., Mot.-Pic. Prod., Allis-Chalmers Mfg. Co., Milwaukee 1, Wis. (A)

Serrurier, Mark, Moviola Mfg. Co., 1451 Gordon St., Hollywood 28. (M)

Servies, J. W., Vice-Pres., National Theater Supply Co., 92 Gold St., New York 38. (F)

Sessions, Stanley H., Head, Recording Sec., U.S. Naval Electronics Lab. Mail: 1886 Malden St., San Diego 9, Calif. (M)

Sethi, S. S., Chief Laboratorian, AVM Studios, 2254 Arcot Rd., Vadapalani, Madras 26, India. (A)

Sevenberg, Gerald R., 16mm Mot.-Pic. Timer, George W. Colburn Lab. Mail: 4918 W. 18 St., Cicero, Ill. (M)

Seward, Edward, Free-Lance Mot.-Pic. Dir., 413 Glenbrook Rd., Glenbrook, Conn. (M)

Sexton, Roy L., Jr., Asst. Chief, Photo. Div., Armed Forces Inst. Pathology. Mail: 2423 Evans Dr., Silver Spring, Md. (M)

Seymour, James W., Upholstering, 115 N. Main St., Crystal Lake, Ill. (A)

Seys, Walter A., Tech. Advisor, Gevaert Motion-Picture Films, A.P.P.L., 34 Mount Rd., Madras 2, India. (A)

Shaffer, Hyman, Industrial Sales Mgr., Smith Photo. Mail: 15 Glazer Rd., Newton, Mass. (M)

Shafti, Houshang, Mot.-Pic. Prod., Bazargani Javaherian, Baharestan Square, Teheran, Iran. (S)

Shagin, Ralph J., Authenticolor, Inc. Mail: Box 3, Teaneck, N.J. (M)

Shaker, Hussein M., Camera Dept. Head, Ahram Studios, 20 Roda St., Cairo, Egypt. (A)

Shakow, David, Chief, Lab. of Psychology, National Inst. of Mental Health, Bethesda 14, Md. (A)

Shamberg, Kurt D., Film & TV Cons. Mail: 85-50 Forest Pkwy., Woodhaven 21, N.Y. (A)

Shammas, Georges, Film Prod & Cameraman, Near East News Agency, Box 2604, Beirut, Lebanon. (A)

Shamroy, Leon, Dir. of Photo., 20th Century-Fox. Mail: 9010 Sunset Blvd., Hollywood 46. (M)

Shaner, V. C., Chief Eng., Mot.-Pic. Film Dept., Eastman Kodak Co., 6706 Santa Monica Blvd., Hollywood 38. (F)

Shapiro, Abram, Ampro. Mail: 1115 Dobson St., Evanston, Ill. (F)

Shapiro, Bert, Free-Lance Mot.-Pic. Cameraman, 59 E. 72 St., New York. (A)

Shapiro, Irvin, Mot.-Pic. & TV Exec., Standard TV Corp., 745 Fifth Ave., New York 21. (M)

Shapiro, Jerry J., City Col. N.Y. 737 Hunts Point Ave., Bronx 59, N.Y. (S)

Shapiro, Maurice N., Film Traffic Coord., National Broadcasting Co. Mail: 3417 W. Riverside Dr., Burbank, Calif. (A)

Shapiro, Melvin, Supervising Film Ed., Allend'or Prod. Mail: 1027 N. Stanley Ave., Los Angeles 46. (A)

Sharman, George F., TV Engineer, WPIX. Mail: 5150 Cole St., San Diego 17, Calif. (A)

Sharp, T. C., Studio Contact Eng. & Sales, Radio Corp. of America. Mail: 4947 Noeline Ave., Encino, Calif. (A)

Sharpe, Donald Sidney, Film Inspector, Peerless Film Processing Corp. Mail: 35 Christopher St., New York. (A)
Sharpe, Robert K., Producer, Dir., Cameraman. Mail: 197 Drake Ave., Apt. 5G, New Rochelle, N.Y. (A)
Sharples, Raymond J., Sound Recording Techn., Warner Bros. Pictures. Mail: 2329 W. 246 St., Lomita, Calif. (M)
Shaw, Vee-ing, Company Dir. & Mgr., Shaw & Sons Ltd. 18 Dorset Crescent, Kowloon-Tong, Hong Kong, China. (M)
Shaw, William D., Electrician, Movielab Film Lab. Mail: 850 Southern Blvd., New York 59. (A)
Shawcroft, John J., TV Eng., King Broadcasting Co. Mail: 3232 33 Ave. S., Seattle 44. (A)
Shea, William P., Jr., Photo. Investigator, Mergenthaler Linotype Co. Mail: 1697 Troy Ave., Brooklyn 34, N.Y. (A)
Sheahan, William M., Mot.-Pic. Lab. Supvr., 1523 15 Loop, Sandia Base, Albuquerque, N.M. (M)
Shean, Perry R., Branch Mgr., Westrex Corp., 6601 Romaine St., Hollywood 38. (A)
Shearer, B. F., Pres., B. F. Shearer Co. Mail: 2318 Second Ave., Seattle 1, Wasn. (M)
Shearer, Douglas, Dir. Techn. Research, Metro-Goldwyn-Mayer Pictures, Culver City, Calif. (M)
Shearer, Tom L., Vice-Pres. & Mgr., B. F. Shearer Co., 2318 Second Ave., Seattle 1, Wash. (M)
Shedlock, William T., Mot.-Pic. Lab. Techn., Precision Film Labs. Mail: 2771 Morris Ave., Bronx 68, N.Y. (A)
Sheehy, Daniel F., Supvr. Reduction Dept., Shelly Films Ltd., Brockhouse Rd., Toronto 14, Ont., Can. (A)
Shekell, Lennox L., Univ. So. Calif. Mail: 2933 Verde Vista Dr., Santa Barbara, Calif. (S)
Sheldon, E. E., M.D., 509 Fifth Ave., New York 17, (A)
Sheldon, Eric J., General Sales Mgr., Kling Photo Corp. Mail: 83 Bretton Rd., Yonkers, N.Y. (M)
Sheldon, Irwin R., Pres., Precision Labs. Mail: 690 E. 48 St., Brooklyn 3, N.Y. (A)
Sheldon, John L., Staff Research Mgr., Corning Glass Works. Mail: 179 Dodge Ave., Corning, N.Y. (M)
Shelly, Leon, Pres., Shelly Films Ltd., Brockhouse Rd., Toronto 14, Ont., Can. (M)
Shelton, S. Martin, Mot.-Pic. Writer-Dir., Boeing Airplane Co. Mail: 9065 53 Ave. S., Apt. 380, Seattle 18, Wash. (M)
Shenker, Martin, Optical Designer, Farrand Optical Co. Mail: 14 Hill Top La., Monsey, N.Y. (M)
Shephard, W. D., Asst. Manager, Eng. Depot. Army & Air Force Mot.-Pic. Service. Mail: 6571 Winnebago St., St. Louis 9, Mo. (A)
Sher, L. M., Dir. of Companies. Mail: Box 491, Springs Transvaal, So. Africa. (A)
Sherer, H. P., Pres., Hertner Electric Co., 12690 Elmwood Ave., Cleveland 11. (A)
Sheridan, Jay, TV Prod., ZIV Television Programs, Inc., 7324 Santa Monica Blvd., Hollywood 46. (A)
Sherman, Lawrence, Univ. So. Calif. Mail: 1939 W. 115 St., Los Angeles 47. (S)
Sherman, Lawrence F., Jr., 630 Ninth Ave., New York 36. (M)
Sherman, Roger M., 202 Faragret Rd., Green Hills, Cincinnati 18, Ohio. (A)
Sherry, Frank E., Jr., Film Director, TV Sta. KLTV, Tyler, Tex. (M)
Sherry, Ralph James, Sr., Lab. Techn., Dir., Coronet Instructional Films. Mail: 6200 S. Kenneth Ave., Chicago. (M)
Sherry, Robert A., Negative Set Up, Shelly Films Ltd. Mail: 2141 Bloor St. W., Apt. 2., Toronto 9, Ont., Can. (A)
Sherwood, Larry, Vice-Pres., The Calvin Co., 1105 Truman Rd., Kansas City, Mo. (M)
Shields, Daniel W., National Assn. of Radio & TV Broadcasters, 1771 N St., N.W., Washington 6, D.C. (A)
Shifreen, Victor, Photo., Alfred C. Glassell, Jr., 818 First City National Bank Bldg., Houston, Tex. (A)
Shilin, Edward, Broadcast Eng., American Broadcasting Co. Mail: 2171 Pacific Ave., San Francisco. (A)
Shimek, John A., Project Design Eng., Motorola, Inc. Mail: 1771 W. Devon Ave., Chicago 26. (A)
Shimp, Dale Henry, Radio Eng., WLS, American Broadcasting Co. Mail: 2425 W. Berwyn Ave., Chicago 25. (M)
Shinkle, Sally Lou, Univ. So. Calif. Mail: 1043 W. 35 St., Los Angeles 7. (S)
Shiomi, Bunsaku, Chief Eng. Sound Recording Equip., Nikkatsu Cinema Studio. Mail: 400, 4-chome Hyakunin-cho Shinjuku, Tokyo, Japan. (A)
Shipman, Carl Nelson, Jr., RCA Arlin Products, 13541 Auburn Ave., Detroit 23, Mich. (M)
Shoberg, Robert D., Sales Eng., Sherman Fairchild & Assoc. Mail: Kennicut Hill Rd., Mahopac, N.Y. (M)
Shoemaker, George H., Radio-TV Eng., American Broadcasting Co. Mail: 3515 Fillmore St., San Francisco 23. (A)
Shono, Nobuo, Chief Eng., % Fuji Photo Film Co., Minamiashigaracho, Kanagawaken, Japan. (A)
Shorr, Lester, Free-Lance Dir. of Cinemat., 7215 Hillside Ave., Apt. 43, Los Angeles 46. (M)
Shortley, William M., Tel. Equip. Eng., Southern Bell Tel. & Tel. Co., Box 2662, Birmingham 2, Ala. (A)
Shourds, Sherry, Supvr. TV Film Dept., Young & Rubicam. Mail: 10149 Toluca Lake Ave., N. Hollywood. (M)
Shrell, Clyde H., Jr., Mot.-Pic. Project Dir., Convair Div., General Dynamics Corp. Mail: 6109-B Milburn, Ft. Worth, Tex. (A)
Shriner, Harold J., Mot.-Pic. Prod., Jam Handy Org. Mail: 1433 Birchcrest, Dearborn, Mich. (A)
Shuey, Clyde W., 2627 McNally Ave., Altadena, Calif. (M)
Shull, William M., Lecturer, Univ. Calif. Mail: 23517 Malibu Colony Rd., Malibu, Calif. (A)
Shutes, Ogden L., Univ. So. Calif. Mail: 2001 N. Hillcrest Rd., Hollywood 28. (S)
Siccardi, Henry L., Lab. Supt., Loew's Inc. Mail: 16650 Linda Ter., Pacific Palisades, Calif. (A)
Sick, Arthur E., Sound & Projection Eng., Sharp's Theatre Supplies, Film Exchange Bldg., Calgary, Alta., Can. (M)
Siebert, Donald Charles, Long Island Agr. & Tech. Inst. Mail: 486 N. Ocean Ave., Patchogue, N.Y. (S)
Siegel, Burt, Free-Lance Asst. Cameraman. Mail: 5240 Broadway, New York. (A)
Siegel, Elwood, Pres., Telic, Inc., 630 Ninth Ave., New York 36. (M)
Siegel, Isidore S., TV Projectionist, American Broadcasting Co. Mail: 72-32 Yellowstone Blvd., Forest Hills 75, L.I., N.Y. (A)
Siegel, Nathan, Chief Eng., Cinerama Prod., Warner Theatres. Mail: 2085 Matthews Ave., Bronx 60, N.Y. (M)
Siegel, Reuben S., Supervisory Chemist, L. B. Russell Chemicals, Inc. Mail: 1776 Union St., Brooklyn, N.Y. (A)
Siegmund, Walter P., Assistant Dir. Res., American Optical Co., Southbridge, Mass. (A)
Sigler, Dale S., Film Techn., General Film Labs. Mail: 19532 Calvert St., Reseda, Calif. (A)
Signaigo, Frank K., Research Dir., E. I. du Pont de Nemours & Co., Photo Products Dept., Wilmington, Del. (M)
Signor, G. H., Mot.-Pic. Projection, Paramount Center Theatre. Mail: 17 Landers Rd., Kenmore 17, N.Y. (A)
Silard, Bela A., Vice-Pres., Photovolt Corp., 95 Madison Ave., New York. (M)
Silberling, Robert M., Univ. Calif. L.A. Mail: 12317 Roscoe Blvd., Sun Valley, Calif. (S)
Silva, John D., Chief Eng., KTLA. Mail: 2417 Hagan Dr., Alhambra, Calif. (A)
Silver, John, Optical Camera Eng., Pacific Title Studio. Mail: 1309 N. Spaulding Ave., Hollywood. (M)
Silverman, Bert, Film Editor TV, CBS Television. Mail: 999 Aldus St., New York 59. (A)
Silverman, Louis B., Chief, Health Physics Sec., Univ. Calif. Atomic Energy Project. Mail: 1478 Reeves St., Los Angeles 35. (A)
Silverman, Peter, Film Techn., Consolidated Film Ind. Mail: 4121 Ventura Canyon Ave., Sherman Oaks, Calif. (A)
Silverman, Samuel L., Design Eng., Chemical Construction Corp. Mail: 80-15 268 St., Floral Park, N.Y. (M)
Silverstein, Gerald A., Chemist, Pathe Labs. Mail: 726 Ocean Ave., Brooklyn 26, N.Y. (A)
Silverthorne, Omri J., Dir. of Theatres, Ontario Provincial Govt. Mail: Apt. 809, 3000 Yonge St., Toronto, Ont., Can. (A)
Simmons, Albert Harry, Tech. Exec., Gevaert Canada Ltd., 345 Adelaide St. W., Toronto, Ont., Can. (A)
Simmons, E. E., Jr., Cons. Eng., 455 S. Oakland Ave., Pasadena 5, Calif. (A)
Simmons, James W., Photo., The Calvin Co. Mail: 8200 Ward Pkwy., Kansas City, Mo. (A)
Simmons, Norwood L., Asst. Mgr., Mot.-Pic. Film Dept., Eastman Kodak Co., 6706 Santa Monica Blvd., Hollywood 38. (F)
Simms, John S., Free-Lance Designer, Optical Devices, Cameras, 1531 Crossroads of World, Hollywood. (A)
Simon, George L., Photo. & Pres., Simon Corp. Mail: 251 E. Cottage Pl., York, Pa. (M)
Simonic, Richard Berry, Indiana Tech. Col. Mail: 905 Columbia Ave., Fort Wayne, Ind. (S)
Simons, Robert Glen, Boston Univ. Mail: 3715 Southmore Blvd., Apt. 13, Houston 4, Tex. (S)
Simons, Theodore John, Rochester Inst. Tech. Mail: 2106 Monroe Ave., Rochester, N.Y. (S)
Simonson, Frank H., Supvr., Consolidated Film Ind. Mail: 392 Tryon Ave., Englewood, N.J. (A)
Simpson, Richard L., Mot.-Pic. Officer, U.S. Information Agency, American Embassy, Bonn, Germany. (M)
Simpson, William Tyrie, Supvr. Devel. Dept., Northern Electric Co., 250 Sidney St., Belleville, Ont., Can. (A)
Sims, Byrl L., Univ. So. Calif. Mail: 3245 Hollypark Dr., Apt. 2, Inglewood 4, Calif. (S)
Sinal, Celik, 48 Sokak Bancelievler, No. 9, Ankara, Turkey. (A)
Sinclair, A. T., RCA Great Britain Ltd., Lincoln Way, Windmill Rd., Sunbury-on-Thames, Middlesex, Eng. (A)
Sindic, Jules K., Vice-Pres. & Dir. of Photo., Leslie Roush Prod. Mail: Cedar Swamp Rd., Glen Head, L.I., N.Y. (M)
Sine, Lawrence H., Lab. Techn., Capital Film Labs. Mail: 7516 Forrest Rd., Kentland, Md. (A)
Sinfield, Fred A., TV Engineer, American Broadcasting Co. Mail: 200 Terminal Ave., Menlo Park, Calif. (A)
Singer, Charles H., Vice-Pres. in Charge of Operations, Page Communications Engineers, Inc. Mail: 710 14 St., N.W., Washington 5, D.C. (M)
Singer, Harvey S., N.Y. Univ. Mail: 6 Peter Cooper Rd., New York. (S)
Singer, Kurt, Transmission Eng., Radio Corp. of America. Mail: 10350 McCormick St., N. Hollywood. (M)
Singh, Krishna Govind, Film Editor, United Nations. Mail: 252 W. 70 St., New York. (M)
Singa, Wasantha W., Free-Lance Producer Documentary Films, 132 W. 95 St., New York. (M)
Singleton, Harold C., Chief Eng., KWJJ. Mail: 4488 S.W. Council Crest Dr., Portland 1, Ore. (M)
Sinkewitch, M. G., 4846 Rosewood Ave., Hollywood 4. (A)
Sinnott, Robert J., Product Eng., Eastman Kodak Co., Kodak Park, Rochester, N.Y. (A)
Siplo, Joseph C., Photo. Testing Eng., Eastman Kodak Co. Mail: 1147 Long Pond Rd., Rochester 15, N.Y. (M)
Sirry, Wadid M., Free-Lance Dir. of Cinemat., 11 Guiza St., Guiza, Egypt. (M)
Sisson, Elbert C., Eng., Unicorn Engineering Corp. Mail: 4625 Nagle Ave., Sherman Oaks, Calif. (A)
Siu-Kee, Tong, Eng., Westrex Co. Asia, 401 Victory House, Wyndham St., Hong Kong, China. (M)
Sjolander, Eric T., Sound Eng., Ramo-Wooldridge Corp. Mail: 5239 Knowlton, Los Angeles 45. (M)
Skinner, John P., Manager, Magnetic Recording, Armour Research Foundation. Mail: 35 W. 33 St., Chicago 16. (A)
Skolnik, Marvin B., Rochester Inst. Tech. Mail: 3017 Wolcott Ave., Baltimore 16, Md. (S)
Skot-Hansen, Mogens, Producer, Pres., Laterna Film, 10 Sct. Jorgens Alle, Copenhagen V, Denmark. (M)
Skrzycki, Stephen S., Lighting Dir., U.S. Army. Mail: 32-32 205 St., Bayside, N.Y. (A)
Slade, William A., Mot.-Pic. Editor, USAF. Mail: 1010 Nottingham Ave., Orlando, Fla. (A)
Slattery, Donald J., Sales Repr., Minnesota Mining & Mfg. Co. Mail: 7128 Bennett St., Chicago. (A)
Slaughter, Lee D., Slaughter Photo Service, 2622 Lebanon St., El Paso, Tex. (A)
Slee, Warren A., 322 W. 175, Seattle 77, Wash. (S)
Slifer, C. W. D., Dir. Photo., M-G-M Studio. Mail: 411 S. Westgate Ave., Los Angeles 49. (A)
Sloan, Alvin, St. Cloud Building Corp., 21 W. Washington Ave., Washington, N.J. (M)
Slocum, John W., Film Techn., 20th Century-Fox. Mail: 8782 Roslyndale Ave., Pacoima, Calif. (A)
Sloun, Michael, Eng., AMBIET (London). Mail: 134 W. 93 St., New York 24. (A)
Sly, Cecil L., Sales Mgr., Unicorn Eng. Co. Mail: 17557 Victory Blvd., Van Nuys, Calif. (M)
Slyfield, C. O., Mixer, Walt Disney Prod. Mail: 8501 Rindge Ave., Playa Del Rey, Calif. (F)
Small, Elliot H., Photo., Shell Oil Co. Mail: 55 Auburn St., West Medford 55, Mass. (M)
Smalley, B. L., Eng., L. R. Kerne Co. Mail: 8940 S. Bell Ave., Chicago 20. (A)
Smith, Albert M., Manager, Optical Lab., Optical Div., Bell & Howell Co. Mail: 48 E. Woodland Rd., Lake Forest, Ill. (A)
Smith, Allen G., National Theatre Supply. Mail: 356 W. 44 St., New York 18. (M)
Smith, Arthur C., Chief Recording Eng., Cinesound Prod. Pty., Ltd., 161 MacPherson St., Bronte N.S.W., Australia. (A)
Smith, Arthur L., Dir. of Film Programs, Colonial Williamsburg, Inc., Williamsburg, Va. (M)
Smith, Arthur M., Tech. Supvr., British Paramount News, School Rd., London N.W.10, Eng. (M)
Smith, Burton, Pres., Cine-Chrome Labs. Mail: 4075 Transport St., Palo Alto, Calif. (A)
Smith, Dennis L., Manager, Westrex Co., Caribbean, Apartado Aereo 3899, Bogota, Colombia. (A)
Smith, Donald C., Photo., 320 Ilimano St., Kailua, Oahu, T.H. (A)
Smith, Don E., TV Eng., & Cinemato., KLRJ-TV. Mail: 205 N. 15 St., Las Vegas, Nev. (M)
Smith, Donald G., Technicolor Corp., P.O. Drawer 791, Hollywood 28. (A)
Smith, Donald P., Sales, Custom Projection Equip. & Screens, Commercial Picture Equip., Inc. Mail: 1107 S. Chase St., Wheaton, Ill. (A)
Smith, Edward, Chemist, Eastman Kodak Co., Bldg. 59, Kodak Park, Rochester 15, N.Y. (A)
Smith, Edwin L., Electronic Eng., Bell & Howell Co. Mail: 731 Park Ave., Wilmette, Ill. (M)
Smith, Ellis, Secy. of Corporation, De Luxe Laboratories, Inc., 850 Tenth Ave., New York 19. (M)
Smith, Elmer H., Mech. Eng., Warner Bros. Pictures. Mail: 13760 Vanowen St., Van Nuys, Calif. (A)

Smith, Elwood E., Chief Eng., Technical Products Co., 6670 Lexington Ave., Los Angeles 38. (M)
Smith, Garland L., Pres., Labcraft International Corp. Mail: 26023 Bagley Rd., Olmsted Falls, Ohio. (M)
Smith, George O., Cinemat., Box 4072, Boise, Idaho. (A)
Smith, H. Beresford, Cons. Eng., 2 Fifth Ave., New York 11. (M)
Smith, Harry R., Sound, Glen Glenn Sound Co. Mail: 5832 Virginia Ave., Hollywood 38. (M)
Smith, Holly, Mot.-Pic. Producer, Hollysmith Pictures, Inc., 617 E. 28 St., Charlotte, N.C. (M)
Smith, Howard B., 53 Bangor St., Springfield 8, Mass. (M)
Smith, J. English, Asst. Sales Dir., General Film Laboratories Sales Agency, 1546 N. Argyle, Hollywood. (M)
Smith, Jack R., Cinema Supvr., Exec. Staff Ser., The Ramo-Wooldridge Corp., 1516 Dogwood Ave., Anaheim, Calif. (A)
Smith, John W. W., Tech. Manager, Cine Serv., Ilford Ltd., Ilford, London, Eng. (A)
Smith, K. Reynierson, Pres., Chief Eng., KR Smith Co. Mail: 183 Leroy Ave., Darien, Conn. (M)
Smith, Lloyd A., Exec., Eastman Kodak Co., Kodak Park, Rochester, N.Y. (M)
Smith, Morgan Sparks, Sound Mixer, Free-Lance, 243 W. 125 St., New York 27. (A)
Smith, Newland F., Vice-Pres., Gray Research & Development Co. Mail: 39 Braintree Dr., West Hartford, Conn. (M)
Smith, Paul V., Wayne Gardens, Apt. 32, Collingswood 7, N.J. (M)
Smith, Philip E., Kodak Processing Laboratory, 1712 Prairie Ave., Chicago 16. (M)
Smith, Philip G., Film Editor, WCHS-TV, 1111 Virginia St., Charleston, W.Va. (A)
Smith, R. C., General Sales Mgr., National Theatre Supply Co., Film House, 251a Pitt St., Sydney, Australia. (A)
Smith, Robert M., Assistant Lab. Supt., Du Art Film Laboratories. Mail: 29 Madison Ave., Montvale, N.J. (A)
Smith, Robert W., Photo. Techn., General Motors Proving Grounds. Mail: 606 S. Main St., Milford, Mich. (A)
Smith, Roger R., Photo., Capital Film Lab. Mail: 2715 Georgia Ave., N.W., Washington 1, D.C. (A)
Smith, Tom P., Mot.-Pic. Supvr., Lockheed Aircraft Corp., Marietta, Ga. (M)
Smith, Wallace T., Field Test Supvr., Sandia Corp. Mail: Ventana Grande, Sandoval, N.M. (M)
Smith, Warren George, TV Engineer, Channel 3 Workshop Inc., 480 Lexington Ave., New York 17. Mail: 361 12 St., Cresskill, N.J. (M)
Smith, Warren J., Chief Optical Eng., Simpson Optical Mfg. Co. Mail: 843 Ellynwood, Glen Ellyn, Ill. (A)
Smith, Warren R., Pres., Warren R. Smith, Inc., 117 Fourth Ave., Pittsburgh 22, Pa. (M)
Smith, Wellmer, Geophysics Research, Humble Oil and Refining Co., Box 2180, Res. Center, Houston, Tex. (M)
Smith, Wilfred E., Dist. Eng., Odeon Theatres Canada Ltd. Mail: 12 Bonnechere Cres., Scarborough, Ont., Can. (M)
Smith, William H., Lakeside Lab., Box 2408, Gary 5, Ind. (M)
Smith, Woodward, Univ. Calif. Mail: 302 S. Bunker Hill Ave., Los Angeles 17. (S)
Smouse, Chuck Edward, Pres., Rainbow Island Productions, Ltd., 30 61 Kapiolani Blvd., Honolulu 14, T.H. (A)
Snarr, Leo L., Sound Eng., Neighborhood Theatres of Va. Mail: 1402 Case Pl., Falls Church, Va. (A)
Snazelle, Ernest Edward, Free-Lance TV Film Producer, 315 Sutter St., San Francisco. (M)
Snider, Robert C., Asst. Prof. of Educ., University of Chicago, 5835 S. Kimbark Ave., Chicago 37, Ill. (A)
Snody, Robert R., Dir., Mot.-Pic. Mail: 4373 Beck Ave., Studio City, Calif. (M)
Snow, William B., Cons. Eng., 1011 Georgina Ave., Santa Monica, Calif. (M)
Snyder, Janice Nadine, Electronics, L.A. City Col. Mail: 1927 N. Carmen Ave., Los Angeles 28. (S)
Snyder, Ross H., Eng., Ampex Corp. Mail: 1123-C Woodside Rd., Redwood City, Calif. (M)
Snyder, Thelma L., Mot.-Pic. Lab. Techn., Pathe Labs. Mail: 4313 Normal Ave., Apt. 3, Hollywood 29. (A)
Snyder, William D., Owner, William Snyder Prod. Mail: 1146 Oak St., Fargo, N.D. (A)
Sobel, Nathan, Owner, Cineffects, Inc., 115 W. 45 St., New York 36. (M)
Sobin, Ben, Free-Lance Mot.-Pic. Sound Recording Techn., 39–44 49 St., Long Island City 4, N.Y. (A)
Soderberg, Theodore George, Sound Tech., Sound Services, Inc. Mail: 906 Palm Dr., Glenndale 2, Calif. (M)
Soderlund, Osten, Lab. Chief, Hasselblads Fotografiska, Aktiebolag, Nybrokajen 5, Stockholm, Sweden. (A)
Sogg, Robert A., Film Techn., Consolidated Film Ind. Mail: 3061 S. Robertson Blvd., Los Angeles 34. (A)
Sogge, Ralph H., Eng., Mot.-Pic. Unit, Purdue Univ., 2215 Rainbow La., West Lafayette, Ind. (A)
Sohor, P. H., 828 46 St., Brooklyn 20, N.Y. (A)
Sokolow, Leonard, Film Techn., Consolidated Film Ind. Mail: 6330 Belmar, Reseda, Calif. (A)
Solar, Elmer C., Pres., Solar Cine Products. Mail: 4247 S. Kedzie Avenue, Chicago 32. (A)
Sollenberger, George A., Jr., Sound Techn., KOA-TV. Mail: 4700 Montana Pl., Denver 22, Colo. (A)
Solomon, Berel D., Electronics Eng., Califone Corp. Mail: 1925 Grace Ave., No. 12, Hollywood 28. (A)
Solomon, Larry Bruce, N.Y. Univ. Mail: 195–19 48 Ave., Flushing 65, N.Y. (S)
Solow, S. P., Vice-Pres., Consolidated Film Industries, Inc., 959 Seward St., Hollywood. (F)
Soltys, Richard J., Production Mgr., Cate & McGlone. Mail: 1114 N. Cedar St., Glendale 7, Calif. (A)
Somach, Norman, Toy & Novelty Mfr. Mail: Somach's Inc., 21 N. 75, Allentown, Pa. (A)
Sombor, Harry, Chief Eng., Pathe Pictures. Mail: 2038 Cropsey Ave., Apt. 2G, Brooklyn 14, N.Y. (M)
Somes, George W., Sound Recording Techn., U.S. Navy Electronics Lab. Mail: 1247 Savoy St., San Diego 7, Calif. (M)
Sondergaard, Herluf, Tech. Advisor, Kodak Aktieselskab, Vodroffsvej 26, Copenhagen, Denmark. (A)
Sorem, Allan L., Research Physicist, Eastman Kodak Co., Research Labs., Kodak Park, Rochester, N.Y. (M)
Sorensen, S. Edward, Eng. Supvr., Maint., Columbia Records. Mail: 141–47 76 Rd., Flushing 67, N.Y. (A)
Soreny, Ernest V., Res. Eng., Emerson TV & Radio Corp. Mail: 874 E. 14 St., Brooklyn 30, N.Y. (A)
Soucy, Louis, Film & TV Producer-Dir., Proctor & Gamble of Canada. Mail: 16 Oriole Crescent, Toronto, Ont., Can. (A)
Soul, Walter F., Production Supvr., Public Information Programs. Mail: 10907 Art St., Sunland, Calif. (A)
Southard, Donald J., Dir. Photo., War Dept., Ft. Monmouth, N.J. Mail: 105 Poplar Ave., Deal, N.J. (A)
Southard, Fred J., Photo Techn., Edwards AFB. Mail: 9 Forbes Ave., Edwards, Calif. (A)
Southcott, Fleet, Dir. Photo., Filmart Productions. Mail: 19933 Wells Dr., Woodland Hills, Calif. (A)
Souther, Howard T., Marketing Dir., Electro-Voice Inc., Buchanan, Mich. (M)
Space, K. F., 6 Kneeland Ave., Binghamton, N.Y. (A)
Spalding, Thomas E., Cameraman, Good News Productions, Chester Springs, Pa. (A)
Sparks, R. F., Chief Eng., Crawley Films Ltd., 19 Fairmont Ave., Ottawa, Ont., Can. (M)
Specht, Irvin O., Film Techn., Army Pic. Serv. Div. Mail: 600 Fourth St., Laurel, Md. (A)
Specht, Jack J., Cameraman, Photo Enterprises, Inc., Box 535, Wichita Falls, Tex. (A)
Speed, William C., Pres., Audio Devices, Inc., 444 Madison Ave., New York 22. (M)
Speed, William J., Univ. So. Calif. Mail: 7636 Loma Verde, Canoga Park, Calif. (S)
Spence, John L., Jr., Pres., Spence Engineered Products, 352 Livingston St., Brooklyn 17, N.Y. (F)
Spencer, George R., Mot.-Pic. Film Ed., Jamieson Film Co. Mail: 7816-A Millstone Dr., Dallas, Tex. (A)
Spenchian, Manuel J., Asst. Supvr., National Broadcasting Co. Mail: 2212 Peyton Ave., Burbank, Calif. (A)
Sperber, David O., Univ. Miami. Mail: 1200 Miller Dr., Coral Gables, Fla. (S)
Sperber, Martin I., 9507 Euclid Ave., Cleveland 6. (A)
Spero, William I., Engineering Cinemat., Sylvania Electric Products. Mail: 8224 Bay Pkwy., Brooklyn 14, N.Y. (M)
Spiegel, Leonard B., Manager, Release Print Dept., Robert Lawrence Prod. Mail: 2776 Jerome Ave., Bronx 68, N.Y. (A)
Spielvogel, Bert, Cinemato., The Cleveland House, 2725 29 St., N.W., Washington, D.C. (A)
Spiller, Gino, Pres., Golden Key Productions, Inc., 1921 Hillhurst Ave., Hollywood 27. (A)
Spinrad, Leonard, Publisher, The Spinrad Report. Mail: 511 E. 20 St., New York 10. (M)
Spira, S. Franklin, Retailer, Spiratone, Inc. Mail: 158–17 Riverside Dr., Beechhurst, Whitestone, N.Y. (A)
Spohn, Ralph C., Production Mgr., Triad Productions. Mail: Box 435, Green Lane, Pa. (M)
Sponable, Earl I., Dir., Research & Devel., 20th Century-Fox Film Corp., 460 W. 54 St., New York 19. (H)
Spooner, William B., Techn., Lorraine Carbon, Inc. Mail: 3309 E. 33 St., Minneapolis, Minn. (M)
Sprague, G. M., Transmission Eng., M-G-M Studios. Mail: 6832 Firmament Ave., Van Nuys, Calif. (A)
Spray, Joseph H., 159 Fairview Ave., Rutherford, N.J. (F)
Spring, Donald N., Asst. Sales Mgr., Canadian Kodak Co. Ltd., Toronto 9, Ont., Can. (M)
Springer, Ferd, 3013 Valentine Ave., Bronx, N.Y. (A)
Sproul, Thomas G., Film Techn., Consolidated Film Ind. Mail: 4461 Morse Ave., N. Hollywood. (A)
Spruill, Dudley, Vice-Pres. & General Mgr., Byron, Inc., 1226 Wisconsin Ave., N.W., Washington, D.C. (A)
Spurgeon, Edward H., Tech. Cinemat., North American Aviation. Mail: 514 S. Grider Ave., Hawthorne, Calif. (A)
Squire, Barbara Kay, Univ. So. Calif. Mail: 6018 Shenandoah Ave., Los Angeles 56. (S)
Squires, Aurora B., SRT-TV Studios. Mail: 901 Eighth Ave., New York 19. (S)
Stabieford, John, Proj. Equip. Mgr. Mail: 77 Barry Rd. Stonebridge Park, London, N.W.10, Eng. (A)
Stadig, Sidney V., 5510 Oakes Rd., Brecksville, Ohio. (M)
Stanord, Dee D., Free-Lance 16mm Film Printing, 601 E. Tutts, Burbank, Calif. (A)
Stanord, Floyd H., Manager, Color Div., Consolidated Film Ind. Mail: 19 Day Ave., Tenafly, N.J. (M)
Stanord, Jerome Willard, Optical Eng., Unicorn Engineering Corp. Mail: 3245 Primera Ave., Hollywood 28. (M)
Stagnaro, John A., Chief Station Eng., ABC-KABC-TV. Mail: 2305 Panorama Dr., La Crescenta, Calif. (M)
Stahl, Francis E., Sound Techn., Warner Bros. Pictures. Mail: 18415 Clark St., Tarzana, Calif. (M)
Stahl, Fred B., Sound Techn., Glen Glenn Sound Co. Mail: 1862 Bentley Ave., W. Los Angeles 25. (M)
Stainton, Walter H., Professor, Cornell Univ., Goldwin Smith Hall, Ithaca, N.Y. (A)
Stand, Thomas R., Field Eng., Western Electric Co. Mail: Box 5177, Ardmore Station, Winston Salem, N.C. (A)
Stanko, Edward, Manager, Techn., RCA Service Co. Mail: White Horse Pike, Atco, N.J. (M)
Stanmyre, R. William, Independent Producer-Eng., 1480 Salt Springs Rd., Syracuse, N.Y. (A)
Stanton, James M., Field Mgr., Box 1157, Sheridan, Wyo. (M)
Stanton, William A., Asst. Plant Mgr., E. I. du Pont de Nemours & Co. Mail: 25 Country Club Dr., Rochester 18, N.Y. (M)
Stantz, Louveer H., Electronics Eng., Link Aviation TV. Mail: 168 Moeller St., Binghamton, N.Y. (M)
Staples, Donald E., Univ. So. Calif. Mail: 1251 N. Beachwood Dr., Los Angeles 38. (S)
Stapleton, William B., Writer, Mot.-Pic. Dir., Eastman Kodak Co., 343 State St., Rochester 4, N.Y. (M)
Stapsy, Irving S., Chief Eng., Buhl Optical Co. Mail: 5737 Wilkins Ave., Pittsburgh 17. (A)
Starek, James R., Chief, Photo. Sect., U.S. Army Ordnance. Mail: 324 S. 19 Ave., Yuma, Ariz. (A)
Stark, Gilbert, Tech. Services Repr., Ansco, 1001 N. Labrea Ave., Los Angeles. (A)
Stark, Hubert P., Research, Hughes Aircraft Co. Mail: 809 N. Orange Grove, Hollywood 46. (A)
Stark, Milton, Stark-Films, 537 N. Howard St., Baltimore 1. (M)
Staubach, Aloysius A., Molding Dept. Asst. Foreman, Sterling Plastics. Mail: 817 South St., Elizabeth, N.J. (A)
Staud, C. J., Eastman Kodak Co. Mail: 260 Kilbourn Rd., Rochester 10, N.Y. (F)
Stauder, Hans, Exec. Vice-Pres., Paillard Prods., Inc., 100 Sixth Ave., New York 13. (M)
Stauderman, Bruce F., Dir. TV, Radio & Films, Meldrum & Fewsmith, Inc., 1220 Huron Rd., Cleveland, Ohio. (A)
Stauff, Carl J., Dir. of Gov. Sales, Bell & Howell Co. Mail: 609 N. Merrill Ave., Park Ridge, Ill. (M)
Steadman, Loren E., Audiotronic Eng., Convair Astronautics. Mail: 3137 Nile St., San Diego, Calif. (A)
Steck, Harold J., Sound Eng., Walt Disney Studios. Mail: 5232 Woodman Ave., Van Nuys, Calif. (A)
Stecker, Robert D., Jr., Baylor Univ., 10322 Lennox, Dallas, Tex. (S)
Stederoth, F. F., Chief Electrician, Paramount Pictures. Mail: 41 Watessing Ave., Bloomfield, N.J. (A)
Steeb, Edgar C., Jr., Asst. Tech. Dir. of Color, WBEN-TV. Mail: 15 Groveland Ave., Buffalo 14, N.Y. (M)
Steel, W. Arthur, Eng. Cons., Standard Telephones & Cables Mfg. Co. Mail: 397 Glengarry Ave., Montreal 16, Que., Can. (M)
Steglich, Kurt, Mathematician, Askania-Werke AG, Bundesallee 86–89, Berlin, Friedenau, Germany. (M)
Steiger, John B., Dept. Head, Kodachrome Processing, Eastman Kodak Co. Mail: R.D. 1, 1000 Alba Rd., Ben Lomond, Calif. (M)
Steiger, Seymour, Techn., Columbia Broadcasting System. Mail: 10 Henry Dr., Morgan Park, Glen Cove, N.Y. (A)
Stein, George F., Field Inspector, RCA Service Co. Mail: 2002 Oneida St., Utica 3, N.Y. (M)
Stein, Herbert, Chemist, Technicolor New York Corp., 533 W. 57 St., New York. (M)
Stein, Maurice M., Positive Assembly Foreman, General Film Labs. Mail: 3601 Laurel Canyon Blvd., Studio City, Calif. (A)
Steiner, Fred A., Sales Eng., Sarkes Tarzian, Inc. Mail: 519 Verdin St., El Cajon, Calif. (A)

Steiner, Leo H., Supervising Film Editor, Wilding Picture Prods. Mail: 245 Crest Dr., Tarrytown, N.Y. (A)
Steiner, Walter A., Vice-Pres., National Carbon Co., 30 E. 42 St., New York 17. (M)
Steiner, William Otto, Cinemat. Mail: Maple Lane Apts., West Gate Rd., Apt. 17f, Teaneck, N.J. (A)
Stemmler, Karl F., Chief Projectionist, Hughes Productions. Mail: 13134 Weddington St., Van Nuys, Calif. (A)
Stenbeck, Edna M., Film Editor, Librarian, Ramo-Wooldridge Corp. Mail: 959 30 St., Manhattan Beach, Calif. (A)
Stenger, Charles E., Owner, Sound Recording & Mot.-Pic. Studio. Mail: R.D. 1, Box 700, Arnold, Md. (M)
Stenholm, Katherine A., Dir., Prod., Unusual Films, Bob Jones Univ., Greenville, S.C. (M)
Stensvold, Alan O. C., Owner, Cinemat., Michael-Alan Co., 5141 Sophia Ave., Encino, Calif. (M)
Stephens, Howard G., Production Supvr., Berndt-Bach, Inc. Mail: 19031 Bassett St., Reseda, Calif. (A)
Sterling, D. L., Mot.-Pic. Editor, Lockheed Missile System Div. Mail: 4632½ Tilden St., Sherman Oaks, Calif. (A)
Stern, David Marshall, Dir. of Purchases, Gordon Enterprises. Mail: 3714 Whitespeak Dr., Sherman Oaks, Calif. (M)
Stern, Donald H., Supervising Film Editor, Columbia Broadcasting System. Mail: 4601 August St., Apt. 3, Los Angeles 8. (A)
Stern, Steven Sonny, City Col. N.Y. Mail: 12 Maplewood Rd., Huntington Sta., L.I., N.Y. (S)
Stetler, Richard C., Mot.-Pic. Producer, U.S. Navy. Mail: 1104 Darwin Dr., Falls Church, Va. (A)
Stetter, Sylvester M., TV Workshop. Mail: 5 W. 63 St., New York 23. (S)
Steuer, Walter, Mechanical Eng., Zoomar Inc., 55 Sea Cliff Ave., Glen Cove, L.I., N.Y. (M)
Stevens, John C., 8220 Laurel Grove Ave., N. Hollywood. (A)
Stevens, Richard W., TV Engineer, American Broadcasting Co. Mail: 529 Bowling Green, Moorestown, N.J. (A)
Stevens, Sid, N.C.R. Operator, Buena Vista Film Dist., Inc. Mail: 91 Kilmarnock St., Boston. (A)
Stevens, Thomas Earle, TV Newsreel Cameraman, KCOP. Mail: 5844 Natick Ave., Van Nuys, Calif. (A)
Stevenson, Carl G., Air Force Officer, 1709th Tech. Training Sq. D-19, Palm Beach AFB, Fla. (A)
Stevenson, John R., Projectionist, Mov.-Pic. Operators Union Local 160. Mail: Box 5384, Cleveland, Ohio. (A)
Stevenson, Murray H., Chief Eng., Amalgamated TV Services, ATN Television Centre, Epping, N.S.W., Australia. (M)
Stevenson, Paul J., Mot.-Pic. Projectionist, Fox West Coast Theatres. Mail: 2231 N. 12 St., Phoenix, Ariz. (A)
Steves, Paul I., Pres., Paul Steves Productions, 619 W. 140 St., New York 31. (M)
Steward, David Allan, Boston Univ. Mail: 22381 Fairlawn Circle, Apt. 8, Fairview Park 26, Ohio. (S)
Stewart, Bruce L., Brook's Inst. Photo. Mail: 353 Santa Clara Ave., Redwood City, Calif. (S)
Stewart, Henry H., Independent Cons., Visual Information, 147 Fleetwood Ter., Silver Spring, Md. (A)
Stewart, Hugh W., Devel. Eng., Radio Corp. of America, Special Systems & Devel. Dept., Bldg. 10-8, Camden 2, N.J. (A)
Stewart, James G., Tech. Supvr., Glenn Glen Sound Co. Mail: 16540 Chalet Ter., Pacific Palisades, Calif. (M)
Stewart, Lamar Roy, Production Eng., Stewart-Trans-Lux Corp., 1111 W. Sepulveda Blvd., Torrance, Calif. (A)
Stewart, Randall Edward, Rochester Inst. Tech. Mail: 140 Spring St., Rm. 1C, Rochester 8, N.Y. (S)
Stichler, Richard E., Stichler Studio, 136 Butter La., Mt. Penn., Reading, Pa. (A)
Stickling, John H., Mot.-Pic. Projectionist, Starview Outdoor Theater. Mail: R.D. 2, Box 218A, Dundee, Ill. (M)
Stifle, Ethan M., Manager, East Coast Div., Eastman Kodak Co., Rm. 626, 342 Madison Ave., New York 17. (F)
Stillings, John R., Lakeside Lab. Mail: 418 S. 14 St., Chesterton, Ind. (A)
Stimson, Allen, Photometric Eng., A & O Eng. Dept., Eastman Kodak Co. Mail: 400 Plymouth Ave. N., Rochester 4, N.Y. (M)
Stine, Harold E., Dir. Photo., 732 Olmstead Dr., Glendale 2, Calif. (A)
Stinerock, John V., Film Processing Quality Control Eng., Eastman Kodak Co. Mail: 10 Gruber Dr., Glen Cove, N.Y. (A)
Stirling, Feltus B., Electrical Eng., 2005 Ferndale Ave., Baton Rouge, La. (M)
Stobbart, Arthur J., Commercial Eng., Mfrs. Repr., 56-14 Revere Rd., Drexel Hill, Pa. (A)
Stockdale, Charles L., Radio Eng. & Commercial Photo., Intermountain Broadcasting & TV Corp. Mail: 1065 Military Dr., Salt Lake City, Utah. (M)
Stocker, Gordon A., Radio Eng.-Instructor, International Aeradio Ltd., 35-2-35 Musbah, Baghdad, Iraq. (M)
Stockert, Henry A., Westheimer Co. Mail: 1823 Orchid, Hollywood 28. (A)
Stoddard, Hugh E., Chief, Camera Section, Edwards AFB. Mail: Box 375, Edwards, Calif. (A)
Stodden, Robert Vincent, TV Engineer, American Broadcasting Co. Mail: 1602 Elm St., El Cerrito, Calif. (A)
Stodter, Charles Stowe, Exec. Secy., SMPTE, 55 W. 42 St., New York. (M)
Stoeppelwerth, E. K., 4 Windsor La., St. Louis 8, Mo. (M)
Stolle, Walter F., Quality Control Eng., Eastman Kodak Co. Mail: 528 Colebrook Dr., Rochester, N.Y. (A)
Stone, C. H., Suite 2020, 205 W. Wacker Dr., Chicago 6. (M)
Stone, Eric, Eng., Ilford Limited, Eng. Dept., Ilford, Essex, Eng. (A)
Stone, Everett, Cinemat., Hughes Aircraft Co. Mail: 4835 Linscott Pl., Apt. 3, Los Angeles 16. (A)
Stone, James, Chief Eng., Consolidated Film Ind. Mail: 426 Ivy La., Englewood, N.J. (M)
Stone, Samuel S., Owner, Standard Telecasting Systems, Inc., 2801 W. Lawrence Ave., Chicago. (M)
Stonnell, Jack M., Univ. So. Calif. Mail: 1202 Scott St., Ames, Iowa. (S)
Stoppelman, Michael J., Columbia Univ. Mail: 800 Riverside Dr., New York 32. (S)
Stork, John E., Member Tech. Staff, Ramo-Wooldridge Corp. Mail: 1917 Roscomare Rd., Los Angeles 24. (M)
Stormont, John C., Univ. Miami. Mail: 335 University Dr., Coral Gables 34, Fla. (S)
Storms, Miles, II, Manager, Western Electric Co. Mail: Apartado 1967, Caracas, Venezuela. (A)
Stott, John G., Asst. Mgr., TV Programing, Eastman Kodak Co., 343 State St., Rochester, N.Y. (F)
Straley, Wilkes, Supervisor, Editing Dept., Film Service Lab. Mail: 275 Talmadge Dr., Athens 8, Ga. (M)
Strandberg, Lt. Col. Earl R., Officer, Hq. Air Research & Development Command, AFFTC, Edwards AFB, Calif. (M)
Strandberg, R., Chief Eng., Photo Corp. of American. Mail: 555 Ocean Ave., Brooklyn 26, N.Y. (A)
Strang, Merrill W., Salesman, Hollywood Film Co., 956 N. Seward St., Hollywood. (A)
Stransky, J. A., 937 S. Windsor Blvd., Los Angeles 6. (A)
Stratton, Louis E., Univ. So. Calif. Mail: Box 903, Palos Verdes Ests., Calif. (S)
Straub, Carlton M., Eng., Eastman Kodak Co. Mail: 103 Corona Rd., Rochester 13, N.Y. (A)
Straus, Jerry, Straus-Hoffman, Inc., 720 N. Wabash Ave., Chicago 11. (A)
Strauss, Jack, Cons. Eng., 2185 Ponet Dr., Hollywood 28. (M)
Streech, Wilbur J., Pres., Wilbur Streech Productions, 135 W. 52 St., New York 19. (M)
Streeter, William Joseph, Rochester Inst. Tech. Mail: 27 Atkinson St., Rochester 8, N.Y. (S)
Streiffert, John G., Physicist, Eastman Kodak Co., Bldg. 59, Kodak Park, Rochester, N.Y. (F)
Streimer, Irving, Assoc. Research Scientist, N.Y. Univ. Mail: 5552 Netherlands Ave., Bronx 71, N.Y. (M)
Strickland, C. Louie, General Mgr., Strickland Film Co. Mail: 2592 Christman La., N.E., Atlanta 6, Ga. (A)
Strickland, W. P., Jr., Eng., Simpson Optical Mfg. Co., 7716 Clarence Ave., Chicago 31. (A)
Striker, M. S., Patent Attorney, 511 Fifth Ave., New York 17. (A)
Stringer, John, Loew's Theatre. Mail: 791 Spadina Rd., Toronto, Ont., Can. (A)
Stringfellow, William M., Chief Eng., Storer Broadcasting Co., 136 Huron St., Toledo, Ohio. (M)
Strock, R. O., 132 Rutledge Dr., Hendersonville, N.C. (F)
Strom, David E., Film Distribution Specialist, Syracuse Univ. Mail: USOM/IRAN, APO 205, New York, N.Y. (A)
Strosnider, Parvin Lee, Univ. Calif. L.A. Mail: 1400 N. Mansfield Ave., Hollywood 28. (S)
Strub, Conrad A., Sensitometrist, Sharon Dr., Whippany, N.J. (A)
Strumpell, Winton C., Western Devices, Inc. Mail: 8431 Belford Ave., Los Angeles 45. (A)
Struss, Karl, 1343 N. Orange Grove Ave., Hollywood 46. (F)
Strutz, Robert C., Photo. Eng., Bell & Howell Co. Mail: 3901 W. Division St., Chicago 51. (A)
Stryker, George E., Asst. Vice-Pres. of Mfg., Bell & Howell Co., 7100 McCormick Rd., Chicago 45. (M)
Stuart, A. J., Jr., Mot.-Pic. Eng. Mail: 2939 West Marshall St., Richmond, Va. (A)
Stuart, Alexander, Film Techn., L. Shelly. Mail: 36 24 St., Long Branch, Ont., Can. (A)
Stuart, James Leslie, Chief Eng., G. Humphries & Co. Ltd., 71 Whitfield St., London, Eng. (A)
Stubbs, William S., Photo., Air Reduction Sales Co. Mail: 556 Stratford Rd., Union, N.J. (A)
Stucker, William L., Tex. Tech. Col. Mail: 3301 Harvard St., Lubbock, Tex. (S)
Sturdevant, James Hershel, Box 487, Imperial Beach, Calif. (A)
Sturgis, Warren, Mot.-Pic. Prod., Sturgis-Grant Prod., Inc., 322 E. 44 St., New York 17. (M)
Stutz, Ellis Jack, Instrumentation Cinemat., Rocketdyne Div., North American Aviation Co. Mail: 4841-D Fulton Ave., Sherman Oaks, Calif. (A)
Stutz, William H., Vice-Pres., Magnasync Manufacturing Co., Ltd., 5546 Satsuma Ave., N. Hollywood. (M)
Stuven, Luis Marcos, Recording Eng., Electrical & Musical Ind., Casilla 186-D, Santiago, Chile. (A)
Subach, Albert C., Eng., Vanguard Instrument Corp. Mail: 956 N. Third St., New Hyde Park, N.Y. (M)
Sudduth, A. L., Mot.-Pic. Sound Eng., Theatre Sound, Inc. Mail: 5159 N. Hollywood Ave., Milwaukee, Wis. (A)
Sull, Robert Jonn, Long Island Agr. & Tech. Inst. Mail: R.F.D. Ocean Ave., Ronkonkoma, N.Y. (S)
Sullivan, John Richard, Mot.-Pic. Eng., Eastman Kodak Co. Mail: 4554 Mariota Ave., N. Hollywood. (A)
Sullivan, Robert E., Mot.-Pic. Cameraman, Army Pict. Center. Mail: 3742 84 St., Jackson Heights 72, N.Y. (A)
Summers, Loren Lee, Mot.-Pic. Photo., North American Aviation. Mail: 1525 Roosevelt Ave., Alamogordo, N.M. (A)
Surchen, Morton A., City Col. N.Y. Mail: 336 Ft. Washington Ave., New York 33. (S)
Suter, Robert H., Tech. Dir., Turicop AG, Regensbergstrasse 243, Zurich 11/50, Switzerland. (M)
Sutfin, Glenn A., Timer, Film Techn., Pathe Labs. Mail: 9183 Patrick Ave., Pacoima, Calif. (A)
Suthard, W. C., Photo., Navy Dept., David Taylor Model Basin. Mail: 10246 Parkwood Dr., Kensington, Md. (A)
Sutherland, J. Paul, Mot.-Pic. Techn., Free-Lance Production, 189 Sutherland Dr., Toronto, Ont., Can. (A)
Sutherlen, George R., Electronics Eng., U.S. Navy. Mail: 450 B Essex Cir., NOTS, China Lake, Calif. (M)
Sutter, Charles E., Mechanical Eng., Paramount Pictures. Mail: 2741 Roscomare Rd., Los Angeles. (M)
Sutton, Robert L., Chief Eng., The Calvin Co., 1105 Truman, Kansas City 6, Mo. (A)
Svancara, V. J., Chief Eng., Sound Mot.-Pic., Wright Patterson AFB. Mail: 917 Tudor Rd., Dayton 9, Ohio. (M)
Svigoon, Alexis C., Asst. Traffic Mgr., Loew's International Corp. Mail: 34-21 78 St., Jackson Heights 72, N.Y. (A)
Swann, William F., Special Sensitized Prod. Sales, Eastman Kodak Co., 343 State St., Rochester 4, N.Y. (M)
Swanson, Keith N., Research Eng., Santa Barbara Research Center. Mail: 713 Juanita Ave., Santa Barbara, Calif. (A)
Swanson, Robert W., Co-owner, Rudy Swanson Prod. Mail: 1616 Lehmann La., Appleton, Wis. (A)
Swanstrom, Carl, Independent TV Producer, 7657 Melrose Ave., Hollywood 46. (M)
Swartz, Allen, Service Inspector, Altec Service Corp. Mail: 655 N. Rincon Blvd., Tucson, Ariz. (A)
Swartz, Edward M., Keystone Mfg. Co., 151 Hallet St., Boston 24. (M)
Swartzel, Thomas L., Mot.-Pic. Lab. Techn., Geo. W. Colburn Lab. Mail: 4012 S. Grove Ave., Stickney, Berwyn P.O., Ill. (A)
Sweany, Philip Ward, Merchant, Eastman Kodak Co., Box 48, Hong Kong, China. (M)
Sweeney, Hartwell Townes, Mot.-Pic. Film Dept., Eastman Kodak Co., 130 E. Randolph Dr., Rm. 2006, Chicago. (M)
Sweeney, Henry G., Supt., Tech. Photo. Sec., Sandia Lab. Mail: 2227 Utah St., N.E., Albuquerque, N.M. (A)
Sweeny, William H. O., 1 Carrigshaun, Old Ave., Weybridge, Surrey, Eng. (A)
Sweet, Monroe H., M. H. Sweet Eng. Co. Mail: 147 Sunrise Dr., Binghamton, N.Y. (M)
Sweet, William J., Cine Tech. Repr., E. I. du Pont de Nemours & Co., Inc., 20950 Center Ridge Rd., Cleveland 16, Ohio. (M)
Swift, William C. G., Chief Eng., Electrolog Corp. Mail: 15 Ellery La., Westport, Conn. (A)
Swink, George E., Assoc. Prod., Warner Brothers Pictures, Olive Ave., Burbank, Calif. (A)
Swisher, Coy L., Photo., Aberdeen Proving Grounds. Mail: 1818 E. 32 St., Baltimore 18. (A)
Swist, Thomas P., 306 Lowell St., Manchester, N.H. (A)
Sydney, Abbott, Sales, Cine Equipment, Kling Photo Corp. Mail: 8950 Greenbush Ave., Pacoima, Calif. (A)
Sykes, Donald J., Rochester Inst. Tech., 666 Amherst St., Buffalo 7, N.Y. (S)
Sylvester, A. D., Exec., L. E. Carpenter & Co. Mail: 170 N. Main St., Wharton, N.J. (A)
Syna, Seymour Meyer, Mot.-Pic. Asst. Dir., F. Herrick Herrick. Mail: 24 E. 97 St., New York. (A)
Syracusa, Rudolf, Production Supvr., Pacific Color Lab. Mail: 2316-B 34 St., Santa Monica, Calif. (A)
Szeglin, Stephen, Mot.-Pic. Sound Transmission Techn., Army Pict. Center. Mail: 301 Parker Ave., Hempstead, L.I., N.Y. (M)

Tabernero, Pablo, Chief, Tech. Office, Labs. Alex S.A.C.I. Mail: Rastreador Fournier 3338, Olivos FCNGBM, Argentina. (A)
Tabor, R. Braxton, Mfg. Photo Equipment, T. B. R. Industries, 122 S. Hollywood Way, Burbank, Calif. (M)
Taenzer, Erwin, Elect. Eng., Radio Corp. of America. Mail: 3 Stokes Ter., Moorestown, N.J. (M)
Tahara, George, Independent Mot.-Pic. Producer, 1847 Fort St., Honolulu, T.H. (A)
Tait, Stuart, S., General Mgr., Gevaert (Canada) Ltd., 345 Adelaide St. W., Toronto 2-B, Ont., Can. (M)
Takahashi, Tom H., Staff Asst., Sandia Corp. Mail: 1213 Kentucky N.E., Albuquerque, N.M. (A)
Takarada, Shigemasa, Manager, Shochiku Co., Ltd., 2320 S. Hill St., Los Angeles 7. (A)
Takenaka, George, Project Eng., Interstate Electronics Corp., 707 E. Vermont St., Anaheim, Calif. (M)
Talarico, Samuel Charles, Projectionist, Walter Reade Theatres. Mail: 57 Pemberton Ave., Oceanport, N.J. (A)
Talbot, Vincent R., Tech. Supvr., Marquette University, 625 N. 15 St., Milwaukee 10, Wis. (A)
Taleporos, Apollo D., Broadcast Eng., Columbia Broadcasting System. Mail: 68 Hillcrest Ave., Staten Island 8, N.Y. (A)
Tall, Joel, Audio Eng., Tape Editor, Columbia Broadcasting System. Mail: 2910 Grand Concourse, New York 58. (A)
Talley, Charles E., Studio Mgr., Roxy Theatre, Inc., 153 W. 50 St., New York 19. (M)
Tallian, George, Sound Eng., Columbia Pictures. Mail: 4906 Biloxi Ave., N. Hollywood. (A)
Tamason, Robert John, Mot.-Pic. Lab. Mgr., Eagle Film Lab. Mail: 2234 S. St. Louis, Chicago 23. (A)
Tamblin, Hal L., Univ. So. Calif. Mail: 140-K S. Fairfax, Los Angeles 36. (S)
Tamblyn, Maxwell, Mot.-Pic. Techn., USAF. Mail: 190 N. Lakewood Cir., Rt. 1, Maitland, Fla. (M)
Tamer, James S., Optical Inst. Cinemat., Sandia Corp. Mail: Box 8361, Albuquerque, N.M. (M)
Tami, Joseph, Jr., Univ. Calif. L.A. Mail: 3919 Third Ave., Los Angeles 8. (S)
Tanney, J. A., S.O.S. Cinema Supply Corp., 602 W. 52 St., New York 19. (M)
Taraba, Vilem, Tech. Mgr., State Film Studios, Prague XIV, Lomnickedo 1123, Prague, Czechoslovakia. (A)
Taris, Charles M., Technical Staff, Bell Telephone Labs. Mail: 11 Adams Ave., Cranford, N.J. (A)
Tarr, Betty R., Research Librarian, Technicolor Corporation, 2800 W. Olive Ave., Burbank, Calif. (A)
Tasker, H. G., Tasker Instrument Corp., 10732 Riverside Dr., N. Hollywood. (F)
Tasker, Hardwicke S., Pres., Ilford, Inc., 37 W. 65 St., New York 23. (M)
Tata, Burjore M., Maint. Eng., Bombay Film Labs. Mail: 37 Altamount Rd., Cumballa Hill, Bombay 26, India. (A)
Tate, John C., Color Timer, Film Service Lab. Mail: 12208 Oxnard St., N. Hollywood. (A)
Taylor, Edward A., Mech. Eng., Technicolor Corp. Mail: 1725 Cedar St., Santa Monica, Calif. (A)
Taylor, Ed. B., Mot.-Pic. Film Editor, 12403 La Maida St., Studio City, Calif. (M)
Taylor, Frank W., Mechanical Eng., Technicolor Corp. Mail: 1749 Silverwood Ter., Los Angeles 26. (A)
Taylor, George R., Lab. Supt., Movielab Film Labs. Mail: 12 E. Ruby Ave., Palisades Park, N.J. (M)
Taylor, Gordon Robert, Eng., 126 Park La., Hayes, Middlesex, Eng. (A)
Taylor, Herbert B., Transmission Eng., Walt Disney Prod. Mail: 1520 Bel Aire Dr., Glendale 1, Calif. (A)
Taylor, Jack E., Film Ed., Movie-Tech., 705 N. Vine St., Hollywood. (A)
Taylor, Thomas T., III, Writer, Dir., Ed., Allender Productions. Mail: 100 Malibu Colony Dr., Malibu, Calif. (A)
Taylor, W. H., Jr., Pennie, Edmonds, Morton, Barrows & Taylor, 247 Park Ave., New York 17. (M)
Teare, Ralph A., Manager, Industrial Prod., Radio Corp. of America. Mail: Kay Dr. E., R.D. 1, Haddonfield, N.J. (F)
Tefft, William James, Photo-Chemist, Ringwood Chemical Corp., Ringwood, Ill. (M)
Teitelbaum, Ben, Partner, Hollywood Film Co., 956 Seward St., Hollywood 38. (M)
Teitelbaum, Harry, Partner, Hollywood Film Co., 956 Seward St., Hollywood 38. (M)
Temmer, Stephen F., Pres., Gotham Audio Development Corp., 2 W. 46 St., New York 36. (M)
Temple, Dwight I., Tech. Dir., CBS Television. Mail: 163 Weyman Ave., New Rochelle, N.Y. (A)
Templin, Edwin W., Westrex Corp. Mail: 5087 Commonwealth, La Canada, Calif. (F)
Teng, Guan Wee, Mot.-Pic. Eng., Malay Film Productions. Mail: 242-B, Balestier Rd., Singapore 12, Malaya. (A)
Tennant, Thomas K., Proprietor, Civic Theatre Europa, Park St., Tatura, Victoria, Australia. (A)
Tennyson, James F., Electronics Cons., 600 Cecil St., Monterey Park, Calif. (M)
Terraneau, Randal, 3957 Sunny Oak Rd., Sherman Oaks, Calif. (F)
Terrus, Marcel, Tech. Mgr., Labs. Eclair. Mail: 12 Rue des Platanes, Epinay sur Seine, France. (M)
Terry, Leon Ronald, Eng., Canadian Broadcasting Corp., Box 10, Snowdon, Montreal, Que., Can. (M)
Teschke, John, Cinemat., Wilding Picture Prod. Mail: 1401 Sunnyside Ave., Highland Park, Ill. (A)
Tetard, John C., Tech. Cons. & Advisor, Photo Agencies, Box 3916, Johannesburg, So. Africa. (M)
Thake, Roger F., Engineer, Electronic Prod., Bell & Howell Co., 7100 N. McCormick Blvd., Chicago 45. (M)
Thams, Colin Lionel, Theatre Techn., Thams Bros. Regent Theatre, Southport, Queensland, Australia. (A)
Thams, Torben Oscar, Mot.-Pic. Prod., Viking Motion Pictures. Mail: 466 25 St., Hermosa Beach, Calif. (A)
Thatcher, Leslie P., Owner, Thatcher Film Prods. Mail: 10 Parkview Hill Cres., Toronto 16, Ont., Can. (A)
Thaxton, Karl L., Prod. Control & Sales, Protestant Radio & TV Center. Mail: 3883 Wiltshire Dr., Avondale Estates, Ga. (A)
Thayer, David Lewis, Instructor, Lighting Dir. TV Center, University Theater, State University of Iowa, Iowa City, Iowa. (A)
Thayer, Durward R., Mot.-Pic. Prod. Specialist, U.S. Public Health Service. Mail: 374 E. Paces Ferry Rd., Atlanta, Ga. (M)
Thayer, E. M., Technicolor Corp. Mail: 6719 Templeton St., Huntington Park, Calif. (A)
Thebiay, Bernard T., Mot.-Pic. Projectionist, Techn., Walt Disney Prod. Mail: 360 W. Alameda Ave., Apt. C, Burbank, Calif. (M)
Theis, H. Grant, Dir. Operations, CBS Television, CBS Television City, Los Angeles 36. (M)
Theodore, Charles, Asst. Chief Eng., Ling Electronics. Mail: 3370 Mandeville Canyon Rd., Los Angeles 49. (M)
Theodore, Christopher, Free-Lance Photo., 521 W. 185 St., New York. (A)
Theris, Nicholas A., Quality Control Man, Consolidated Film Ind. Mail: 475 Kimball Ave., Yonkers 4, N.Y. (A)
Thie, Dean A., Jr., Univ. So. Calif. Mail: 1184 W. 39 St., Los Angeles 7. (S)
Thiele, Heinz, Devel. Eng., Zeiss Ikon Ag, Werk Kiel, Kiel-Wik Mecklenburgerstr, Germany. (M)
Thielvoldt, Harry A., Sound Eng., Northwest Sound Service. Mail: 5505 Wooddale, Minneapolis 10, Minn. (A)
Thiers, Christiaan G., Cine-Repr., Gevaert Co. of America, 321 W. 54 St., New York. (M)
Thomas, Clifton, Hollywood Camera Exchange, 1600 Cahuenga Blvd., Hollywood. (A)
Thomas, David Alfred, Dir. Photo., Universal International. Mail: 4600 Alonzo, Encino, Calif. (M)
Thomas, Deane S., Tech. Assoc., Eastman Kodak. Mail: 495 Manse La., Rochester 10, N.Y. (A)
Thomas, Dolph, Business Repr.-Mgr., International Sound Technicians, Local 695. Mail: 2532 Gardner, Glendale, Calif. (M)
Thomas, Donald E., Optical Eng., Bell & Howell Co. Mail: 5026 W. Hutchinson St., Chicago 41. (M)
Thomas, John W., Radio & Sound Serviceman, 3736 S. Michigan Ave., Chicago 15. (A)
Thomas, Lafayette E., Cameraman-Projectionist, Sky-Dronie Theatre Corp. Mail: 2910 Broad St., Newcastle, Ind. (A)
Thomas, Leslie, Lab. Techn., Wilding Picture Prod. Mail: 7441 N. Kostner Ave., Skokie, Ill. (A)
Thomas, M. G., Div. Manager, Altec Service Co. Mail: 74 Osner Dr., N.W., Atlanta, Ga. (A)
Thomas, Morris Wood, TV Chief Engineer. Mail: 1400 E. 45 St., Oklahoma City 11, Okla. (M)
Thomas, Sfc. P. E., RA 13048641, U.S. Army. Mail: Box 34, Fort Myer, Arlington 11, Va. (A)
Thomas, Perry M., R.D. 2, Box 407, St. Charles, Ill. (A)
Thomas, Philip F., Test Eng., Western Electric Corp. Mail: 5400 Columbus Ave., Van Nuys, Calif. (A)
Thomas, Robert G., Electrical Design Eng., RCA Engineering Products Div., Bldg. 10-3, Camden 2, N.J. (A)
Thomas, William H., Exec., James B. Lansing Sound, Inc., 2439 Fletcher Dr., Los Angeles 39. (M)
Thomasson, Frank, Sound Eng., Rowley United Theatres, Inc., Box 518, Killeen, Tex. (A)
Thompson, Barton H., Owner, Molded Products Co. Mail: 383 Dalehurst Ave., Los Angeles 24. (A)
Thompson, C. J. P., The Red House, Crockenhill, near Swanley, Kent, Eng. (A)
Thompson, Carroll C., Mot.-Pic. Prod., U.S. Navy Electronic Lab. Mail: 630 Gage Dr., San Diego 6, Calif. (A)
Thompson, Jack P., Chief, Mot.-Pic. Branch, U.S. Army Signal Corps. Mail: R.D. 1, Box 48A, Wetmore, Tex. (M)
Thompson, Lloyd, Vice-Pres., The Calvin Co., 1105 Truman Rd., Kansas City 6, Mo. (F)
Thompson, Orville I., Dir. Education, De Vry Technical Inst., 4141 W. Belmont Ave., Chicago 41. (M)
Thompson, R. H., 4245 Riverton Ave., N. Hollywood. (A)
Thompson, Robert A., Case Inst. Tech. Mail: 1954 Seneca Dr., Euclid 17, Ohio. (S)
Thompson, William L., Jr., Link Aviation Repr., % Comfairwestpac, % FPO, San Francisco. (A)
Thomson, C. Leslie, Dir., The Kingston Clinic, Kingston Liberton, Edinburgh 9, Scotland. (A)
Thomson, Jack E., Mot.-Pic. Cameraman, Consolidated Film Ind. Mail: 2625 Alvira St., Los Angeles. (A)
Thorn, Thomas C., Lab. Mgr., Pathescope Ltd. Labs. Mail: 11 Mount Cres., Hockley, Essex, Eng. (M)
Thornburn, Lewis B., Film Studio Mgr., Shepperton Studios, Shepperton, Middlesex, Eng. (A)
Thorne, Frederick Rowe, Dir., Board of National Missions. Mail: 465 W. 23 St., New York 11. (M)
Thorne, Oakleigh, II, Pres., Thorne Films, 1707 Hillside Rd., Boulder, Colo. (M)
Thornton, Michael E., Dept. Head, General Plant Protection Co. Mail: 5654 Katherine Ave., Van Nuys, Calif. (A)
Thorsteins, Frank J., Eng. Maint., CBS Television, 1313 N. Vine St., Hollywood. (M)
Thrasher, Maj. Waldo V., U.S. Army Signal Corps. Mail: 291 Highland Ave., Elberon Village, Long Branch, N.J. (M)
Thulin, Einar, Jr., Wylde Productions. Mail: 2393 Richmond Rd., Staten Island 6, N.Y. (A)
Thursby, Raymond H., Asst. Dir., United Productions of America. Mail: 6303 N. Avon Ave., San Gabriel, Calif. (A)
Thuy, Pham Hung, Indiana Univ. Mail: Box 371, Rogers Center, Bloomington, Ind. (S)
Tickes, Samuel, Traffic Mgr., Realart Pictures Corp. Mail: 4735 N. Central Park Ave., Chicago 25. (M)
Ticktin, Edward G., Univ. So. Calif. Mail: 18947 Calvert St., Reseda, Calif. (S)
Tietz, William David, Radio Master Control Eng., American Broadcasting-Paramount Theater. Mail: 1610 Mahan Ave., Bronx 61, N.Y. (A)
Timmers, Charles J., 106 Franklin St., Elizabeth, N.J. (A)
Tingley, George Richard, Norden-Ketay Lab. Mail: Barnegat Road, R.D. 2, Pound Ridge, N.Y. (M)
Tinker, Clarence J., Mot.-Pic. Producer, State of Mich. Conservation Dept. Mail: 403 Albert Ave., East Lansing, Mich. (M)
Tinkham, Albert G., Projection Eng., Columbia Studios. Mail: 1300 Vercoe Pl., Monterey Park, Calif. (A)
Tinkham, Russell J., Market Mgr., Audio Div., Ampex Corp. Mail: 719 Desoto Dr., Palo Alto, Calif. (A)
Tins, Albert W., Mot.-Pic. Projectionist, Malo Theater Corp. Mail: Box 521, Monticello, N.Y. (A)
Tischoff, Major Tom Bradley, USAF. Mail: 187 Ironwood St., Vacaiulle, Calif. (A)
Tjong, Frederick, Sch. Modern Photo. Mail: 208–30 Grand Central Pkwy., Queens Village, N.Y. (S)
Tobin, Ephriam D., Long Island Agr. & Tech. Inst. Mail: S. Pascack Rd., Pearl River, N.Y. (S)
Todaro, Fred G., Design & Eng., Neg. & Pos. Processing, Color Service Co. Mail: 320 Albemarle Rd., Brooklyn, N.Y. (M)
Todd, Howard G., Asst. Electrical Supt., Universal Pictures Corp. Mail: 11365 Orcas Ave., San Fernando, Calif. (A)
Todd, John Alec, Recording Mgr., Westrex Co., Ltd., Liberty House, Regent St., London W.1, Eng. (M)
Todd, Samuel R., Cons. Elec. Eng., 65 W. Jackson Blvd., Box 103, Chicago 4. (M)
Todd, Sherman A., Film Ed., Walden Productions. Mail: 1830 N. LaBrea Ave., Hollywood 46. (M)
Toeppe, William J., Jr., Electronics Eng., Interstate Electronics Corp., 707 E. Vermont St., Anaheim, Calif. (A)
Toepperwein, G. A., Group Manager, R.C.A. Service Co., Cherry Hill, Camden 8, N.J. (M)
Tolbert, Howard O., Control Chemist, Coronet Instructional Film. Mail: 308 N. Garfield, Monterey Park, Calif. (A)
Tomlin, Frederick A., Tomlin Film Productions, 480 Lexington Ave., New York 17. (M)
Tompkins, Rutlege B., 1001 N. Adams Rd., Birmingham, Mich. (M)
Tong, Edward, TV Eng., WPSU Broadcasting Corp., 553 Aurora Ave., Metairie, La. (A)
Torp, Richard V., Research & Color Techn., Columbia Pictures. Mail: Box 38332, Vine St. Station, Hollywood 38. (A)
Torrey, William H., Chief Engineer, KGNC, KGNC,TV. Mail: 109 N. LaSalle St., Amarillo, Tex. (M)
Toukhanian, Hrayr B., Film Production Supvr., Audio Visual Section, USOM/Lebanon, American Embassy, Beirut, Lebanon (A)
Toulon, Pierre M. G., Fellow Physicist, Westinghouse Research Lab., 4617 Forbes St., Pittsburgh 13, Pa. (M)
Tovar, Manuel S., Univ. So. Calif. Mail: 224 S. Hicks Ave., Los Angeles 63. (S)

Tovey, George E., Mot.-Pic. Photo., General Pictures Productions. Mail: 1510 32 St., Des Moines, Iowa. (A)
Tower, W. S., Jr., Manager, Theatre & Sound Dept., Western Elec. Co., Ltd., Liberty House-Regent St., London W.1, Eng. (M)
Towne, Alfred E., TV & Radio Cons. Eng., 2839 San Juan Blvd., Belmont, Calif. (M)
Towner, Orrin W., Tech. Dir., Station WHAS, Sixth & Broadway, Louisville, Ky. (A)
Townsend, Charles L., Manager, Film & Kinescope Operations, National Broadcasting Co. Mail: 49 Hillcrest Dr., Dumont, N.J. (F)
Townsend, George R., Radio Eng., WWLP, 17 Pearl St., Springfield, Mass. (M)
Townsend, James Harvey, Jr., Exec. Producer & Sound Supvr., Dynamic Films, Inc. Mail: 94 Bank St., New York. (M)
Townshend, Roy L., Manager, Print Dept., Robert Lawrence Prods. Mail: 8 Highland Ave., Harrington Park, N.J. (A)
Townsley, Malcolm G., Vice-Pres. of Engineering, Bell & Howell Co., 7100 McCormick Rd., Chicago 45. (F)
Trace, Wayne B., Asst. Mot.-Pic. Cameraman, Valley Forge Films, Inc., Chester Springs, Pa. (A)
Traeger, Arthur H., Librarian, M-G-M Studios. Mail: 12506 Emelita St., N. Hollywood. (A)
Traiger, Aaron, TV Engineer, National Broadcasting Co. Mail: 68 E. Broad St., Bergenfield, N.J. (A)
Traiman, Henry, Supervising Film Editor, Robert Larence Prods. Mail: 130-05 229 St., Laurelton, N.Y. (M)
Trainer, Merrill A., Manager, Merchandising Adm., Ind. Electronics Marketing Dept., Radio Corp. of America, Bldg. 15-1, Camden, N.J. (M)
Transue, T. D., Service Inspector, Altec Service Corp. Mail: 2708 Pine, R.D. 5, Box 295, Oklahoma City, Okla. (A)
Travers, Douglas, Production Mgr., Cascade Pictures of Calif. Mail: 7721 Hollywood Blvd., Hollywood. (A)
Tremaine, Howard M., 1927 N. Carmen Ave., Hollywood 28. (M)
Tremblay, Louis R., Eng., Exp. Tech. Photo., New Holland Machine Div., Sperry Rand Corp., 536 E. Main St., New Holland, Pa. (A)
Tremper, Richard E., Supvr., Mot.-Pic. Unit, Lockheed. Mail: 7220 Metz St., Long Beach, Calif. (A)
Trentino, Victor, Mot.-Pic. Sound Eng., Via Ipponio 2, Rome, Italy. (M)
Trevor, Don-Marc, Mot.-Pic. Cons., Du Mont Television Network. Mail: 339 E. 58 St., New York. (M)
Tribble, Robert H., TV Tech. Dir., NBC Burbank Studios, Alameda & Olive Sts., Burbank, Calif. (A)
Tribby, John E., Owner & Recording Eng., Advance Sound & Recording Co., 1157 N. Highland Ave., Hollywood. (M)
Trimble, L. Starling, Dir. Research, National Cash Register Co. Mail: 4724 Arcola Ave., N. Hollywood. (A)
Triplett, T.T., Free-Lance Sound Eng., 4845 Whitsett Ave., N. Hollywood. (A)
Tritsch, Joe, Supvr. Production, Michael Todd Co. Mail: 2109 E. Stewart St., Apt. D, Las Vegas, Nev. (M)
Troidl, Robert A., Sr. Field Eng., Systems Development Corp. Mail: 7500 Xenia Pike, Dayton 3, Ohio. (M)
Tromley, Vernon D., Negative Assembly Foreman, General Film Labs. Mail: 721 N. Screenland Dr., Burbank, Calif. (A)
Tronolone, Nick, Mot.-Pic. & TV Cons., 1059 Briar Way, Palisade, N.J. (M)
Trott, William H., Sr. Mot.-Pic. Techn., Ramo-Wooldridge Corp. Mail: 21917 Marjorie Ave., Torrance, Calif. (A)
Trouant, Virgil E., Chief Eng., Broadcast & TV Equipment, RCA Victor Div. Mail: 429 Westminster Ave., Haddonfield, N.J. (A)
Trout, Wesley, Tech. Ed., Ben Shylen, Publisher. Mail: Box 575, Enid, Okla. (A)
Trowbridge, Byron, Ind. Engineer, Miller-Trowbridge Prod., 124 W. Grove St., Kendallville, Ind. (A)
Trubey, John Wesley, Film Techn., Eastman Kodak Processing Lab. Mail: 5914 Irvine Ave., N. Hollywood. (A)
Truett, Richard E., Sound Techn., Warner Bros. Pictures. Mail: 11056 Lemay St., N. Hollywood. (A)
Truhan, Charles S., 87 Terrace St., Haworth, N.J. (A)
Tubbs, Gordon H., Staff Mot.-Pic. Eng., Eastman Kodak Co., 343 State St., Rochester 4, N.Y. (M)
Tucker, Dorothy L., Univ. So. Calif. Mail: 1374 N. Van Ness Ave., Hollywood 28. (S)
Tucker, Guillermo, Manager, Radio Caracas TV, Barcenas A Rio, Caracas, Venezuela. (M)
Tucker, Morris H., Techn., Columbia Broadcasting System. Mail: 38-15 149 St., Flushing 54, N.Y. (A)
Tucker, Ralph, Machinist Maint., Eng. Dept., Pathe Labs. Mail: 1312 Findlay Ave., Bronx, N.Y. (A)
Tuckerman, Lucien P., 60 Diamond Ordnance Fuze Labs., Washington 25, D.C. (M)
Tuley, Joseph, Projectionist, Granada Theatre. Mail: 8236 Carlin St., Detroit 28. (A)
Tulpan, Samuel, Owner, Quality Film Laboratories Co., 450 W. 56 St., New York 19. (A)
Tumpal, Minoo M., Chief Sound & Recording Eng., Basant Pictures. Mail: Cursow Baug, Block M-21, Colaba Causeway, Bombay, India. (A)
Tunnell, George W., Mgr., Electronic Instruments Merchandise, Radio Corp. of America. Mail: 25 Michael Rd., Havertown, Pa. (M)
Tunnicliffe, William W., Electronics Eng., Raytheon Mfg. Co. Mail: 11 Orient St., Winchester, Mass. (A)
Turnbull, Allison D., Theatre Equipment Mgr., Dominion Sound Equipments Ltd., 4040 St. Catherine St., W., Montreal, Que., Can. (M)
Turner, Howard V., District Mgr., Dukane Corp., St. Charles, Ill. (M)
Turner, John R., Supvr., Equip. Devel. Color, Eastman Kodak Co. Mail: 230 Clover Hills Dr., Rochester, N.Y. (M)
Turner, Quentin C., Precision Machine Foreman, M-G-M Studios. Mail: 9501 El Manor Ave., Los Angeles 45. (A)
Turner, W. R., Manufacturer, 4831 W. Jefferson Blvd., Los Angeles 16. (M)
Turvey, Carl F., Asst. Prod. Chief, U.S. Dept. Agric. Mail: 2808 39 St., N.W., Washington 7, D.C. (M)
Turzay, Frank, Projectionist, Cameraman, Double T Productions. Mail: 1108 North Ave., Elizabeth 4, N.J. (M)
Tuttle, Fordyce, Physicist, Eastman Kodak Co., Camera Works, 343 State St., Rochester 4, N.Y. (F)
Tuttle, H. B., Consultant, Eastman Kodak Co., Rochester 4, N.Y. (F)
Tuxen, Nils, Manager, Mot.-Pic. Equip. Div., North American Philips Co. Mail: 22 Michaels La., Croton-on-Hudson, N.Y. (A)
Twaska, Veto M., Video Techn., KDKA-TV, Westinghouse Broadcasting Co. Mail: 3105 Bergman St., Pittsburgh 4, Pa. (A)
Tydings, Kenneth S., Photographic Author, Podiatrist, 425 W. Park Ave., Long Beach, N.Y. (A)
Tylee, Franklin M., High Speed Mot.-Pic. Photo., Bell Telephone Labs., Inc., Whippany, N.J. (M)
Tyler, Albert P., Supvr. Mot.-Pic., Texas Industrial Film Co., 2528 North Blvd., Houston, Tex. (M)
Tyler, John G., Eng., Douglas Aircraft Co. Mail: 603 Alta Ave., Santa Monica, Calif. (A)
Tyler, Richard O., Sound Techn., Radio Corp. of America. Mail: 8-54 N. Palm Ave., Hollywood 46. (A)
Tyo, John H., Film Producer, Rand Corp. Mail: 1161 Galloway St., Pacific Palisades, Calif. (A)
Tyson, A. S., 6050 Oakdale, E. Woodland Hills, Calif. (M)

Uber, Edwin Jay, Univ. Miami. Mail: 7711 S.W. 26 St., Miami, Fla. (S)
Udel, George, N.Y. Univ. Mail: 2505 Pinebrush Rd., Baltimore 9, Md. (S)
Udeshi, H. M., Siedles Cineradio, Front St., Colombo, Ceylon. (A)
Uebele, Alfred George, Long Island Agr. & Tech. Inst. Mail: 84-12 251 St., Bellerose, N.Y. (S)
Uecke, Edward H., Electronics Eng., Capitol Records. Mail: 1248 Cedaredge Ave., Los Angeles 41. (A)
Uhlig, Erich J., Exec. Eng., Forway Industries, Inc., 122 Green Ave., Woodbury, N.J. (A)
Ulmer, Alfred R., Sound Recording Eng., Radio Corp. of America. Mail: 69 Cresskill Ave., Dumont, N.J. (M)
Umbarger, Ralph, Cameraman, Rarig Motion Picture Co. Mail: 2565 E. 83 St., Seattle 15, Wash. (A)
Underwood, Lawrence C., Manager, Hiram College Theatre, Hiram, Ohio. (A)
Unger, William H., Exec. & Secy. of Corp., Elliot, Unger & Elliot, Inc. Mail: 188 Highwood Ave., Tenafly, N.J. (M)
Unk, Jaap M., N. V. Philips Telecommunicatie Industrie, Box 32, Hilversum, The Netherlands. (A)
Unwin, Kenneth T., Dept. Supvr., Shelly Films Ltd., Brockhouse Rd., Toronto 14, Ont., Can. (A)
Upson, Robert William, Research Chemist, E. I. du Pont de Nemours & Co., Inc., Photo Products, Parlin, N.J. (M)
Upton, John, Projectionist & Sound Eng., Associated Engineering & Development. Mail: 465 Belanger Rd., Grosse Pointe Farms 36, Mich. (M)
Urban, Jack C., Prof. Eng., 10533 Sarah St., N. Hollywood. (M)
Urbany, John E., Electrical & Mechanical Eng., 1701 S. Bundy Dr., Los Angeles. (A)
Ureel, Michael C., Projectionist, Cinerama Detroit. Mail: 17341 Buckingham, Birmingham, Mich. (A)
Urschel, Herman, Sound & Lab. Techn., Western Cine Service. Mail: 947 S. Gilpin St., Denver 9, Colo. (A)
Ushakoff, Alexis E., Jr., School of Public Relations & Comm. Mail: 20 Warren St., Beverly, Mass. (S)
Ushijima, Henry, Vice-Pres., Exec. Prod., John Colburn Associates. Mail: 1101 Harrison Ave., Park Ridge, Ill. (M)
Utlek, Sigmund, Recordist, Reeves Sound Studios. Mail: 42 Pilgrim Dr., Port Chester, N.Y. (A)
Utrilla, Agustin, Adm. of TV, T.V.E. (National TV), Avenida de la Habana, 77, Madrid, Spain. (A)

Valentine, Christian, Jr., Supvr., TV Film Commercial Prod., McCann-Erickson, Inc. Mail: 6 Ludlow Dr., Chappaqua, N.Y. (A)
Valentino, Thomas J., General Mgr., Thomas J. Valentino, Inc., 150 W. 46 St., New York 36. (M)
Valenzio, Vibo V., Mot.-Pic. Cameraman, Local 644, International Photographers, I.A.T.S.E. Mail: 160-10 Cross Island Pkwy., Whitestone 57, N.Y. (A)
Valenzio, Victor E., Asst. Mot.-Pic. Cameraman, IATSE Local 644. Mail: 7 Park Lane Pl., Massapequa, L.I., N.Y. (A)
Vales, George L., National Broadcasting Co., Broadcast Film Dept., 30 Rockefeller Plaza, Rm. 688C, New York. (A)
Valle, Joe A., Jr., Army Pict. Center, 13112 Woodcock Ave., San Fernando, Calif. (S)
Vallen, E. J., Pres., Vallen, Inc., 225 Bluff St., Akron 4, Ohio. (A)
Van Baerle, Edward, Free-Lance Photog., 4248 N. Hazel, Chicago. (M)
Vance, Robert G., Photo. Eng., Byron, Inc. Mail: 212 Fry Rd., Enzleside, Alexandria, Va. (A)
Van Cleave, Nathan, Arranger Comp. Cond., Paramount Pictures Corp. Mail: 12180 Laurel Terrace Dr., N. Hollywood. (A)
Van den Broek, Jan A., Design Eng., Argus Cameras, Div., Sylvania Electric Products, Inc., 405 S. Fourth St., Ann Arbor, Mich. (A)
Van Deren, H. S., Jr. Dir. Audio-Visual Dept., Methodist Pub. House. Mail: 201 Eighth Ave. S., Nashville, Tenn. (M)
Vanderford, H. LeRoy, Film Production Mgr., American Tel. & Tel. Co. Mail: 195 Broadway, New York. (A)
Vanderharst, Bert, Prod. Designer, Shop Supt., Oscar F. Carlson Co. Mail: 2600 Irving Park Rd., Chicago 18. (A)
Vanderhoek, E. F., Westrex Corp., 11 Edward St., Box 161, Port of Spain, Trinidad, B.W.I. (M)
Vander Mate, John, Projectionist, Mitchell Camera Corp. Mail: 15228 Kingsbury St., San Fernando, Calif. (A)
Vandervort, D. L., Product Eng., Eastman Kodak Co., Kodak Park, Rochester, N.Y. (M)
Vanderzanden, Ray William, Chemist, Quality Control Eng., Sawyer's, Inc., Box 490, Portland, Ore. (A)
Van Duyn, Gerard, Art Dir., CKNX-TV. Mail: Josephine St., Wingham, Ont., Can. (A)
Van Duyne, Eugene D., District Mgr., RCA Service Co. Mail: 127 W. 68 St., Kansas City, Mo. (A)
Van Dyke, Willard, Cameraman, Affiliated Film Producers, Inc., 164 E. 38 St., New York 16. (A)
Van Ewing, Lt. William, USAFR, 12-A Perrin, Waco, Tex. (A)
Van Marken, Bernard S., TV Producer. Mail: 3120 Cote Vertu, Ville St. Laurent, Montreal, Que., Can. (A)
Van Niman, R. T., Audio-Visual Equip. Maint. Advisor, Government of Iran or I.C.A. Mail: % U.S.O.M./IRAN, APO 205, New York, N.Y. (F)
Vanoni, Vito A., Professor, Hydro Lab., Calif. Institute of Technology, Pasadena 4, Calif. (A)
Van Praag, Clifford, Sound Eng., Camera Equipment Co. Mail: 264 Dennis St., Oceanside, N.Y. (M)
Van Praag, William, Mot.-Pic. Producer, Dir., Editor, Van Praag Productions, 1600 Broadway, New York 19. (M)
Van Riter, Fred A., Film Techn., Film Service Labs. Mail: 5611 Carlton Way, Hollywood 28. (A)
Van Slyker, Richard, 1000 Centinela Ave., Inglewood 3, Calif. (A)
Van Spankeren, D., Manager, Westrex Asia. Mail: Pegangsaan Timur 19A, Djakarta, Indonesia. (A)
Van Tetering, Anthony M. A., Pres., Animex, Nieuwe Gracht 7, Haarlem, Holland. (M)
Van Vlack, Jacques D., Audio Visual Dir., University of Buffalo, Buffalo 14, N.Y. (A)
Van Vollenhoven, Leopold, Film Techn., De Luxe Labs. Mail: 34 Hillside Ave., New York 34. (M)
Van Wagner, William Albert, Mot.-Pic. Projectionist, Kallet Theatres, Inc. Mail: 215 Matty Ave., Syracuse 11, N.Y. (A)
Van Weyenbergh, G. F., Manager, Western Electric Co. (France). Mail: 16, Place des Martyrs, Brussels, Belgium. (A)
Van Zanvoord, Peter J., Photo. Test Eng., Wollensack Optical Co. Mail: 789 Ayrault Rd., Fairport, N.Y. (A)
Varden, Lloyd E., Tech. Cons., A 1105, 200 E. 66 St., New York 21. (M)
Varnum, Jennison, Sound Techn., Film Productions International. Mail: 1618 Tulare Ave., Burbank, Calif. (A)
Vassilopulos, J. C., 11 Yan Smuts St., Athens, Greece. (S)
Vast, Eric Charles, Chief Trans. Eng., Denham Studios. Mail: Coghurst Hall Gardens, Ivy House La., Ore, near Hastings, Sussex, Eng. (A)
Vaughan, Hal W., Mot.-Pic. Officer, U.S. Information Agency, OSM Pakistan, APO 74, Box DAC, % PM, San Francisco. (M)

Vaughan, Ray, Filmcraft Labs., 35-39 Missenden Rd., Camperdown, Sydney, N.S.W., Australia. (M)
Vaughan, William, Engineer, Eastman Kodak Co. Mail: 133 West Brook Rd., Pittsford, N.Y. (A)
Veal, T. G., Research Eng., Eastman Kodak Co. Mail: 81 Shellwood Dr., Rochester, N.Y. (F)
Veideman, William R., Partner, Peninsula Specialty Co. Mail: 78 Starr Way, Mountain View, Calif. (M)
Velcheck, Mary A., Lab. Techn., Pathe Industries. Mail: 8 Elizabeth St., South Bound Brook, N.J. (A)
Velez, Antonio, Sound Eng., B. Eichwald & Co. Mail: 4 Ridge Ter., Emerson, N.J. (A)
Vella, Joseph G., Free-Lance Cameraman, % P. Savidis, Apt. 14, 4900 Bldg. Pie IX, Montreal, Que., Can. (A)
Venard, C. L., 113 N. Madison Ave., Peoria 2, Ill. (A)
Venezia, Michael J., Photographic Eng., USA Signal Equipment Support Agency. Mail: 25 Davis La., Red Bank, N.J. (M)
Venning, Albert Lawrence, Jr., TV Director, Western Ontario Broadcasting Co. Mail: 1132 Heliotrope, Los Angeles 29. (A)
Vento, James J., Administrator, 14th Naval District Mot.-Pic. Serv. Mail: 3233 Paty Dr., Honolulu, T.H. (A)
Vermeulen, R., Research Eng., Bibliotheek-Centrale, N. V. Philips, Gloeilampenfabrieken, Eindhoven, Holland. (A)
Verran, Bruce H., Film Techn., 1726 Opechee Way, Glendale 8, Calif. (A)
Verseput, Pierre C., Radio Eng., American Broadcasting Co. Mail: 326 Rutland Ave., W. Englewood, N.J. (A)
VerVoorn, Floyd, City Col. N.Y. Mail: 24 Barnert Pl., Paterson, N.J. (S)
Vervoort, Ray W., Printer Foreman, General Film Labs. Mail: 504 N. San Vicente Pl., Los Angeles. (A)
Vezie, Ben, Mot.-Pic. Projectionist, Fox Theater Corp. Mail: 232 W. 84 St., Los Angeles. (A)
Viaranko, John P., Chief Cameraman & Sound Eng., Penn State Univ. Mail: 1207 Krameria St., Denver 20, Colo. (M)
Vickers, J. H., Box 1145, Charlotte 1, N.C. (A)
Victor, A. F., Alexander F. Victor Enterprises, Box 266, Carmel-by-the-Sea, Calif. (F)
Vides, Max Mejia, Cameraman & Editor, Cinefoto Massi & Co. Mail: Juan Mora 57, Col. C.R., San Salvador, C.A. (M)
Vidor, Zoli, Mot.-Pic. Cameraman, MPO. Mail: 430 E. 86 St., New York 28. (M)
Viguie, Juan E., Jr., Pres., Viguie Film Productions, Inc., Box 9803, Santurce, Puerto Rico. (M)
Vincent, Lou J., Vice-Pres., Filmservice Labs. Mail: 4857 Cartwright St., N. Hollywood. (M)
Vinson, Hal, Pres., Vogue Film Productions, Inc., Bowman Field, Louisville, Ky. (M)
Vinten, Charles, Managing Dir., Messrs. W. Vinten, Ltd. Mail: 715 N. Circular Rd., London, Eng. (A)
Vittum, Paul W., Chemist, Research Supvr., Eastman Kodak Co., Kodak Park Works, Rochester, N.Y. (M)
Vivie, Jean, Serv. Eng., Controls Techn. Mail: 70 Ave. des Ternes, Paris 17, France. (A)
Vlack, Robert C., Univ. So. Calif. Mail: 2258 Luana La., Montrose, Calif. (S)
Vlahos, Petro, Staff Eng., Motion-Picture Research Council, 6660 Santa Monica Blvd., Los Angeles 38. (F)
Vockenhuber, Karl H., Tech. Mgr., Buchengasse 11-15, Fa. Eumig, Wien X, Austria. (M)
Vogel, Paul C., Dir. Photo., M-G-M Studios, 2411 El Contento Dr., Hollywood 28. (A)
Vokes, Howard W., Supvr., Optical-Mech. Devel., Northrop Aircraft. Mail: 1729 Addison Rd., Palos Verdes Estates, Calif. (A)
Volkmann, J. E., Radio Corp. of America. Mail: 212 Fourth Ave., Haddon Heights, N.J. (F)
Volmar, Victor, Latin American Mgr., Allied Artists International Corp. Mail: 55 Payson Ave., New York 34. (A)
Volpe, Frank, Sound Techn., Warner Bros. Pictures. Mail: 1134 N. Avon St., Burbank, Calif. (A)
von Bernewitz, Bernard F., Photo Technologist, David Taylor Model Basin. Mail: 12006 Remington Dr., Silver Spring, Md. (A)
von Wehrden, Carl, Mech., Eng., U.S. Mot.-Pic. Service. Mail: 1435 Alewa Dr., Honolulu, T.H. (A)
Voras, Robert P., Mech. Eng., John R. Miles Co. Mail: Box 83, Palos Park, Ill. (A)
Vorisek, John F., Sound Recordist, Reeves Sound Studios. Mail: Box 110-A, R.D. 1, Pound Ridge, N.Y. (A)
Vorisek, Richard J., Chief Recording Eng., Reeves Sound Studios. Mail: 55 White Birch La., Stamford, Conn. (A)
Vorontzoff, Alexis, Member of Film Sec., UNESCO Film & Visual Information Div., 19 Ave. Kleber, Paris, France. (A)
Vosburgh, Richard V., Film Ed., National Broadcasting Co. Mail: 5800 Green Oak Dr., Hollywood 28. (A)
Voso, Charles A., Asst. C.E., WPIX. Mail: 114 Peninsula Dr., Babylon, N.Y. (A)

Wacker, Duane K., Dir., Film-TV Prod. Center, Univ. Fla. Mail: 2050 Seventh Pl., N.W., Gainesville, Fla. (A)
Waddell, David, Inspector, Altec Co. Mail: 95 North St., Stoneham, Mass. (A)
Waddell, John H., Marketing Mgr., Fairchild Camera & Instrument Corp., 5 Aerial Way, Syosset, L.I., N.Y. (F)
Waddington, Lester E., Radio-TV Dir., Morse International. Mail: 16 Garden City Rd., Darien, Conn. (M)
Wade, Edward P., Free-Lance Technicolor Techn., 13451 Riverside Dr., Van Nuys, Calif. (A)
Wade, N. G., III, Box 266, Folkston, Ga. (A)
Wade, Reese H., Studio Mgr., United Film Service Inc., 2449 Charlotte St., Kansas City 8, Mo. (A)
Wade, Robert A., EOTS Sales & Service, J. W. Fecker, Inc., 6592 Hamilton Ave., Pittsburgh 6, Pa. (A)
Wade, Roger W., Photo., Mot.-Pic. Producer, Roger Wade Productions. Mail: 35 Mitchell Rd., Port Washington, L.I., N.Y. (M)
Wade, William J., Camera Dept., Republic Studios. Mail: 6227 Kraft Ave., N. Hollywood. (A)
Wadia, Rustomji H., Managing Dir., Bombay Film Labs. Prvt. Ltd., 149 Portuguese Church St., Dadar, Bombay, India. (A)
Wadlow, Huston E., 7860 Wayne Ave., University City 14, Mo. (M)
Wagg, Alfred, Dir., Wagg Pictures. Mail: Suite 716, Arlington Bldg., 1025 Vermont Ave., N.W., Washington, D.C. (M)
Wagner, Chris, Cons. and Owner, Chris Wagner, Scientific Instruments. Mail: P.O. Drawer 1317, Hemet, Calif. (M)
Wagner, Karl L., Insurance, 501 C. C. Bk. Bldg., Des Moines 9, Iowa. (M)
Wagner, Robert W., Assoc. Professor, Mot.-Pic. Div., Ohio State Univ., Columbus 10, Ohio. (M)
Wagner, William J., Art Dir., KRON-TV, 929 Mission St., San Francisco. (A)
Walcher, Robert T., TV Workshop. Mail: 34 Spruce St., Cedarhurst, N.Y. (S)
Wald, Donald J., Univ. So. Calif. Mail: 776 N. Hoover St., Apt. 309, Los Angeles 29. (S)
Walden, Jack M., Vice-Pres. & Techn. Dir., Northern Television, Inc., 4th & Denali Sts., Box 2200, Anchorage, Alaska. (M)
Walker, A. Prose, Manager of Eng., National Assoc. of Radio & TV Broadcasters, 1771 North St., N.W., Washington 6, D.C. (M)
Walker, Alberto W., Territorial Manager, Loew's International Corp. Mail: % M-G-M, Casilla 922, Lima, Peru. (A)
Walker, Algernon G., Pres., Allend'or Productions, Inc., 607 N. Labrea Ave., Hollywood 36. (M)
Walker, Edwin M., Mot.-Pic. Lab Techn., USAF. Mail: 10 South Bay Dr., Ft. Walton Beach, Fla. (M)
Walker, H. S., Dominion Sound Equip. Co. Ltd., 4040 St. Catherine St. W., Montreal 6, Que., Can. (M)
Walker, John J., Dir. Tech. Production, Encyclopedia Britannica Films. Mail: 1334 Arbor Ave., Highland Park, Ill. (A)
Walker, Joseph B., Owner, Radio Optical Research Co. Mail: 617 N. La Peer Dr., Hollywood 46. (M)
Walker, R. O., Walker American Corp., 800 Beaumont St., St. Louis 3, Mo. (M)
Walker, William F., Sound Eng., Walt Disney Prod. Mail: 11338 Collins St., N. Hollywood. (M)
Wall, Clayton E., Eng., 4584 68th St., San Diego 15, Calif. (M)
Wall, Eric W., Sales Manager, Christie Chemical Co., 7995 14 Ave., V.S.M., Montreal, Que., Can. (A)
Wall, J. M., J. M. Wall Machine Co., 107 N. Franklin St., Syracuse 4, N.Y. (F)
Wall, Walter I., Field Eng., RCA Service Co. Mail: 389 W. Englewood Ave., West Englewood, N.J. (A)
Wallace, Andrew Burt, Eng., Unicorn Engineering Corp. Mail: 859 Wilcox Ave., Hollywood 38. (A)
Wallace, E. Newton, N.Y. Univ. Mail: 413 Lafayette Ave., Brooklyn 38, N.Y. (S)
Wallace, Richard Rollinson, Engineer, Harwald Co. Mail: 934 Hunter Rd., Wilmette, Ill. (A)
Wallace, Robert L., Rochester Institute of Technology, 126 Melrose St., Rochester 11, N.Y. (S)
Waller, John V., Manager, Microfilm Program, Bell & Howell Co. Mail: 622 Sixth St., Wilmette, Ill. (A)
Wallig, Frederick M., Photo. Techn., U.S. Naval Air Missile Test Center. Mail: 117 W. Elm St., Oxnard, Calif. (A)
Wallin, Walter, Optical Physicist, Vice-Pres., Charge of Res. & Devel., Panavision, Inc. Mail: 20226 Arminta St., Canoga Park, Calif. (A)
Wallman, Irwin, Producer, Dir., Shamus Culhane Prod. Mail: 213-01 75 Ave., Bayside 64, L.I., N.Y. (A)
Walnum, Sven, Free-Lance Cameraman & Editor, 755 Crane Blvd., Los Angeles 65. (A)
Walowitz, Marvin, Univ. So. Calif. Mail: 659 W. 35 St., Los Angeles 7. (S)
Walsh, Edward F., Sales Eng., 702 Oak Terrace Dr., Ambler, MR, Pa. (A)
Walsh, Thomas H., State Univ. Agric. & Tech. Inst. Mail: 815 Ocean Ave., Brooklyn, N.Y. (S)
Walsh, Wilbert H., Projectionist, Rugoff & Becker. Mail: 65-08 182 St., Flushing, N.Y. (A)
Walter, George H., 1728 13 Ave., Lake Worth, Fla. (M)
Walters, Durwood P., Scriptwriter, Wilding Picture Prod. Mail: 742 Wesley Ave., Evanston, Ill. (A)
Walters, John A., Mot.-Pic. Dir., U.S. Govt. Mail: 12005 Berry St., Silver Spring, Md. (M)
Walters, W. H., Walters Electric Co., 741 Third Ave., New York 17. (A)
Walther, E. L., Chief Eng., RCA of Australia Pty. Ltd., 221 Elizabeth St., Sydney, N.S.W., Australia. (A)
Walton, John S. V., Resident Repr., Marconi's Wireless Tel. Co. Ltd., 23-25 Beaver St., New York 4. (A)
Walworth, Vivian K., Chemist, Polaroid Corp. Mail: 24 Valley Rd., Kalmia Woods, Concord, Mass. (A)
Waner, John M., Mot.-Pic. Film Dept., Eastman Kodak. Mail: 6106 Shady Glade Ave., N. Hollywood. (A)
Ward, Alvis A., Vice-Pres. & General Mgr., Altec Lansing Corp. Mail: 12852 Bubbling Well, Santa Ana, Calif. (M)
Ward, Richard H., TV Techn., WRGB, General Electric Co., 1400 Balltown Rd., Schenectady, N.Y. (A)
Ward, Thomas Leon, Univ. So. Calif. Mail: Box 869, Lancaster, Calif. (S)
Ward, William F., Foreman, Negative Timer, Technicolor Corp. Mail: 9857 Yoakum Dr., Beverly Hills, Calif. (M)
Warde, Robert F., Lab. Supt., Hollywood Film Enterprises. Mail: 7006 Sophia Ave., Van Nuys, Calif. (M)
Wardwell, Harry W., Eng., KENS-TV. Mail: 1626 W. Ridgewood, San Antonio 1, Tex. (A)
Warfield, Peter F., Chemist, E. I. du Pont de Nemours & Co., Inc., Photo Products Dept., Parlin, N.J. (A)
Wargo, Lorand, Electronics Eng., Unicorn Engineering Co. Mail: 8111 Handley St., Los Angeles 45. (M)
Warn, Richard E., 127 White Oak Ridge Rd., Short Hills, N.J. (F)
Warnecke, Edward M., Eastman Kodak Co., 342 Madison Ave., New York. (F)
Warner, Carl E., Mot.-Pic. Eng., Michael Todd Prod. Mail: 141-60 84 Rd., Jamaica, 35, N.Y. (M)
Warner, Charles H., Jr., Univ. Miami. Mail: 536 Altara Ave., Coral Gables, Fla. (S)
Warner, Jack H., Montana State Col. Mail: 1212 S. Sixth, Bozeman, Mont. (S)
Warner, Karl D., Asst. Supt., Eastman Kodak Co., Kodak Park, Bldg. 12, Rochester, N.Y. (A)
Warren, Aubrey C., Manufacturer, 10633 Chandler Blvd., N. Hollywood. (M)
Washburn, Joseph H., 3 Duffy Ct., Binghamton, N.Y. (A)
Washick, Walter J., Mechanical Eng., Technicolor Corp. Mail: 1931 Amber La., Burbank, Calif. (A)
Washkevich, Victor, N.Y. Univ. Mail: 14 Buswell St., Apt. 617, Boston 15, Mass. (S)
Wassell, James L., Coordinator-Prof. Equip. Div., Bell & Howell Co. Mail: 927 Harvard La., Wilmette, Ill. (F)
Wasser, George L., City Col. N.Y. Mail: 1845 Phelan Pl., Bronx 53, N.Y. (S)
Wasser, Solna Kane, N.Y. Univ. Mail: 111-09 66 Road, Forest Hills, N.Y. (S)
Watermeyer, Erwin, Film Editor. Mail: % W. J. Peters, 664 Chapman St., San Jose 26, Calif. (M)
Watkins, Alfred W., M-G-M British Studios, Ltd., Boreham Wood, Herts, Eng. (M)
Watkins, Harold F., Jr., Sound Eng., M-G-M Studios. Mail: 4067 Rhodes Ave., Studio City, Calif. (M)
Watkins, James E., Eng., North American Philips Co., Inc., 100 E. 42 St., New York 17. (M)
Watkins, R. H., North Star Co. Mail: Box 316, Winona, Minn. (A)
Watkinson, J. Barry, Dir. Eng., Cascade Broadcasting Co. Mail: 919 S. 31 Ave., Yakima, Wash. (M)
Watson, Charles H., Mot.-Pic. Writer, Northrop Aircraft. Mail: 8185 Larch Cir., Buena Park, Calif. (A)
Watson, John A., Sales Eng., Minnesota Mining & Mfg. Co. Mail: 278 First Ave., New York 9. (A)
Watson, Lloyd E., Research Chemist, Technicolor Corp. Mail: 705 North Lima St., Burbank, Calif. (A)
Watson, W. O., Republic Productions. Mail: 4941 Agnes Ave., N. Hollywood. (A)
Watton, Alan, Jr., Propulsion Eng., USAF. Mail: 569 Acorn Dr., Dayton 19, Ohio. (A)
Watton, Edward, Partner, Forde Motion Picture Lab., 2 Lloyd Bldg., Seattle 1, Wash. (M)
Watts, Frank W., 15 Grove Court, Drayton Gardens, London, S.W.10, Eng. (A)
Waxler, Ben, 1956 Bathgate Ave., Bronx 57, N.Y. (A)
Weaver, Richard, Mot.-Pic. Prod., Viking Films. Mail: 175 Silvermine Ave., Norwalk, Conn. (A)
Webb, Albert E., Project Eng., Bell & Howell. Mail: 2131 MacArthur Dr., Glenview, Ill. (M)
Webb, Harry, Audio Visual Dir., College of St. Thomas, St. Paul, Minn. (S)

Webb, Julian H., Research Physicist, Eastman Kodak Co. Mail: 290 Hollywood Ave., Rochester, N.Y. (A)
Webb, Raymond P., Eng. Sensitometry, M-G-M Studios. Mail: 3490 Wonderview Pl., Hollywood 28. (A)
Weber, Carl M., Pres., Weber Machine Corp., 59 Rutter St., Rochester 6, N.Y. (M)
Weber, Floyd Lee, Jr., Control Supvr., Mecca Film Laboratories, Inc., 630 Ninth Ave., New York. (A)
Weber, John P., Jr., Dir., Tech. Services, Bell & Howell Co. Mail: 8907 Mansfield Ave., Morton Grove, Ill. (M)
Weber, L. Eugene, Store Supvr., Eastman Kodak Stores Co. Mail: 234 Gillick St., Park Ridge, Ill. (A)
Weber, Raymond L., United Geophysical Co., Inc., 531 Eighth Ave. W., Calgary, Alta., Can. (A)
Wedberg, Desmond Phillip, Pres., Desmond Wedberg & Assoc. Mail: 2016 Walnut Creek Pkwy., W. Covina, Calif. (A)
Wedmore, Basil T., Westrex Co. Mail: 53 Deacons Hill Rd., Elstree, Herts, Eng. (M)
Weener, Hendrik, Free-Lance Cameraman, 1215 Cabrillo Ave., Venice, Calif. (M)
Weigel, Edward M., Devel. Eng., Eastman Kodak Co. Mail: 131 El Rancho Dr., Rochester 16, N.Y. (A)
Weiman, Charles D., Univ. Miami. Mail: 15 N.W. Ave. "D", Belle Glade, Fla. (S)
Weinberg, Sydney A., Assoc. in Radiology, Strong Memorial Hospital. Mail: 115 Maywood Dr., Rochester 18, N.Y. (M)
Weinberger, Isaak, Head of I. Weinberger, Grabenwies 2, Zurich, Switzerland. (A)
Weiner, James R., Remington Rand UNIVAC, 1900 W. Allegheny Ave., Philadelphia. (A)
Weir, Ralph W., M-G-M Theatres, Williston, Fla. (A)
Weise, Duane M., Chief Eng., WTTW, 1761 E. Museum Dr., Chicago 37. (A)
Weiser, Charles Bruce, R.D. 1, Baseline Rd., Boulder, Colo. (M)
Weiser, Sidney, Dir. Research, Federal Mfg. & Eng. Corp. Mail: 6 Irene La., S., Plainview, L.I., N.Y. (M)
Weiss, Harry, Recording Eng., United Recording Labs. Mail: 68-72 136 St., Flushing 67, N.Y. (A)
Weiss, Harry A., Sound Techn., Walt Disney Prod. Mail: 4160 Arch Dr., Apt. 15, N. Hollywood. (A)
Weiss, J. Paul, Research Physicist, E. I. du Pont de Nemours & Co. Mail: 908 New England Dr., Westfield, N.J. (F)
Weiss, Joseph, Field Repr., RCA Service Co. Mail: 179 Clinton Ave., New Brighton, Staten Island 1, N.Y. (A)
Weitz, Loyal, Photo., El Paso Public Schools. Mail: 1413 Clausen, El Paso, Tex. (A)
Weitzel, A. G., Dir., Motion, Still and TV, Firestone Tire and Rubber Co. Mail: 486 Reynolds Ave., Akron 13, Ohio (M)
Welisch, Luciano, Tech. Mgr., Fone Roma S.A., Viale Medaglie D'Oro 340, Rome, Italy. (M)
Weller, Donald A., Chief Radio Eng., WISN, Hearst Radio Inc. Mail: 819 E. Beaumont Ave., Milwaukee 11, Wis. (M)
Weller, William R., Devel. Eng., Eastman Kodak Co. Mail: 381 Meadow Dr., Rochester 18, N.Y. (M)
Wells, Dale B., Research Techn., E. I. du Pont de Nemours Co., Inc., Photo Products Dept., Parlin, N.J. (A)
Wells, Ralph Richard, Sound Test Eng., Columbia Pictures. Mail: 5841 Matilija Ave., Van Nuys, Calif. (A)
Wells, W. W., Sound Eng., 20th Century-Fox. Mail: 10286 Cheviot Dr., Los Angeles 64. (A)
Wells, Ward Wallace, Mot.-Pic. & Still Photo., 327 Fifth, Anchorage, Alaska. (M)
Welsh, Steven, Service Eng., Television Equipment Co. Mail: 6240 N. Tripp Ave., Chicago 30. (A)
Welty, Thomas D., News Cameraman, KING-TV. Mail: 106 Lynn St., Seattle 9, Wash. (A)
Wendt, H. F., Pres. & Partner, Wendt Advertising Agency, Spitzer Bldg., Toledo, Ohio. (A)
Wendt, Paul R., Assoc. Professor, Audio-Vis. Ed., Southern Illinois Univ., Carbondale, Ill. (M)
Weniger, George E., Projectionist, Box 181, Sisters, Ore. (A)
Wentworth, John W., Engineering Mgr., Radio Corp. of American. Mail: 383 Tavistock Blvd., Haddonfield, N.J. (M)
Wenzel, Fred J., Pres., Wenzel Projector Co., 2509 S. State St., Chicago. (A)
Werner, John A., Univ. So. Calif. Mail: 12209 S. Louis Ave., Whittier, Calif. (S)
Weseley, Susan W., Office Secy., National Broadcasting Co. Mail: 225 Adams St., Brooklyn 1, N.Y. (A)
West, John H., Film Renovating & Treating Lab., Rapid Film Technique. Mail: % R. K. Reidford, 4150 78 St., Elmhurst, L.I., N.Y. (M)
West, Lawrence, TV Techn., KPIX. Mail: 480 Ridge Rd., Tiburon, Calif. (A)
Wester, Arnold J., Vice-Pres., William Esty Advertising Co., Inc., 6331 Hollywood Blvd., Hollywood 28. (A)
Westfall, Eugene F., Serv. Recorder, Warner Bros. Pictures. Mail: 4737 Burnet Ave., Sherman Oaks, Calif. (A)
Westfall, Ralph, Mot.-Pic. Eng., Eastman Kodak Co., 6706 Santa Monica Blvd., Hollywood 38. (M)
Westfall, Robert Madison, Photo. Officer, U.S. Navy. Mail: VAP-61 Navy No. 943, FPO, San Francisco. (M)
Westnaver, John L., Projectionist, Fox West Coast Theatres. Mail: 2877 Gunn St., San Diego 4, Calif. (A)
Westheimer, Joseph, Westheimer Co., 6585 Santa Monica Blvd., Hollywood 38. (A)
Westover, Donald M., Owner, Corbin Photo Supply. Mail: 2141 Locust St., Napa, Calif. (A)
Westphal, David Edward, Cinemat., Ed., George Ryan Films, Inc., 210 S. Seventh St., Minneapolis, Minn. (A)
Wettermann, John Henry, Rochester Inst. Tech. Mail: 12 Livingston Pk., Rochester 8, N.Y. (S)
Wetzel, Maurice, Pres., Musicolor, Inc., 333 N. Michigan Ave., Chicago. (M)
Wetzel, W. W., General Mgr., Minnesota Mining & Mfg. Co. Mail: 725 Ridge St., St. Paul, Minn. (F)
Wexler, Haskell, Free-Lance Cinemat., 809 N. Kilkea Dr., Hollywood. (M)
Wexler, Sy, 1616 N. Curson Ave., Los Angeles 46. (A)
Whaley, Donald Wayne, Mot.-Pic. Cameraman, IATSE Local 659. Mail: 841 W. 73 St., Los Angeles 44. (M)
Wheeler, Charles F., 2nd Cameraman, Free-Lance, Local 659, 3129 Haddington Dr., Los Angeles 64. (A)
Wheeler, Joseph P., Dir. of Photo., Motion Picture Advertising Co., 1032 Carondelet St., New Orleans, La. (M)
Wheeler, Lionel H., Vice-Pres., Operational Techniques, Colorvision, Inc., 6061 W. Third St., Los Angeles 36. (M)
Wheeler, S. F., Managing Dir., Dekko Cameras, Ltd., Telford Way, E. Acton, London W.3, Eng. (A)
Whitaker, E. E., Operations Mgr., Georgia Theatre Co., P.O. Drawer 1713, Fox Theater Bldg., Atlanta, Ga. (A)
Whitaker, Marcus A., Owner, Southern Cine Service. Mail: 5213 Anchorage Dr., Nashville 4, Tenn. (A)
White, Andrew James, Research Eng., Motor Vehicle Research, Inc., Newmarket R.F.D., S. Lee, N.H. (M)
White, C. E., Chief, Lab. Services Section, Avco, Research Advanced Devel. Div. Mail: 16 Dale St., West Peabody, Mass. (A)
White, D. J., Pres., Magnasyne Mfg. Co., Ltd., 5546 Satsuma Ave., N. Hollywood. (M)
White, Deane R., Research Lab. Dir., Photo Products Dept., E. I. du Pont de Nemours & Co., Parlin, N.J. (F)
White, Frank G., Sound Recording Techn., Dept. of Interior, Films Div. Mail: 54 Balmoral Ave., Croydon Park, N.S.W., Australia. (A)
White, H. E., Eastman Kodak Co. Mail: Pleasant Hill, R.D. 1, Newtown, Conn. (F)
White, Louis Alison, Lab. Techn., Walt Disney Prod. Mail: 7835 Simpson Ave., N. Hollywood. (A)
White, Merrill G., Head Film Editor, King Bros. Productions. Mail: 242 N. Western Ave., Apt. 603, Los Angeles. (M)
White, Reginald A., Assoc. Section Head, General Precision Laboratory. Mail: 94 Park Rd., Deepwood, Chappaqua, N.Y. (A)
White, Robert F., Broadcast Operations Supvr., National Broadcasting Co. Mail: 359 W. 18 St., New York. (A)
White, Roger H., Sound Recordist, 10600 Art St., Sunland, Calif. (A)
White, Walter E., Console Operator, Cinerama, Inc. Mail: 75 Beachmont Dr., San Francisco 27. (A)
White, William H., Univ. So. Calif. Mail: 915 Wetherty Dr., Apt. 7, W. Hollywood 46. (S)
White, William H., Assistant Chief Eng., WSB, WSB-TV. Mail: 1454 S. Gordon St., S.W., Atlanta 10, Ga. (A)
Whitehead, Jack, Dir. of Photo., Fred A. Niles Productions, Inc., 22 W. Hubbard, Chicago. (M)
Whitman, Kenneth C., Remote Supvr., KCOP-TV. Mail: 14230 Cohasset, Van Nuys, Calif. (A)
Whitman, V. E., Dir. Research, Graflex, Inc. Mail: 90 Windemere Rd., Rochester 10, N.Y. (M)
Whitmore, Ralph D., Mech. Eng., 20th Century-Fox Film Corp., 444 W. 56 St., New York 19. (A)
Whitmore, Ralph Delano, Jr., Eng., Du Art Film Labs. & Tri Art Color Corp., 245 W. 55 St., New York 19. (M)
Whittaker, John R., Photo. Eng., CBS Television. Mail: 1 Sumpwams Ave., Babylon, N.Y. (M)
Whittelsey, Dudley M., Producer, TV Commercial Dept., William Esty, Inc. Mail: Wilson Park Dr., Tarrytown, N.Y. (A)
Whitworth, S. R., Electronic Techn., U.S. Naval Electronics Lab. Mail: 2411 Madison Ave., San Diego 16, Calif. (A)
Wiacek, Richard J., Photo., Film Patrol, Inc. Mail: 5037 Porath, Dearborn, Mich. (A)
Wick, Oscar F., TV Eng., National Broadcasting Co., Rm. 58, 1500 N. Vine St., Hollywood 28. (A)
Wicker, L. P., Sound & Projection Sales Eng., Standard Theatre Supply Co., 215 E. Washington St., Greensboro, N.C. (M)
Wickham, Charles L., Eng., E. I. du Pont de Nemours & Co. Mail: 22 Morningside Ave., So. River, N.J. (A)
Wickins, Leo, Cine Specialist, % Cinesound Studios, 541 Darling St., Rozelle, N.S.W., Australia. (A)
Widing, C. George, 8764 Beverly Blvd., Los Angeles. (A)
Widlund, Donald Eric, Commercial Film Producer, J. Walter Thompson Co. Mail: 319 E. 50 St., New York. (M)
Widmer, J. Arthur, Chemist, Warner Bros. Pictures. Mail: 6426 La Punta Dr., Hollywood 28. (A)
Wieberg, Marval Philip, Mot.-Pic. Film Techn., General Film Labs. Mail: 6509 Kessler Ave., Woodland Hills, Calif. (A)
Wiedermann, Otto K., Mot.-Pic. Lab. Foreman, Ansco. Mail: 6 Wood La., Florham Park, N.J. (A)
Wiegand, Daniel H., Recording Engineer, Univ. So. Calif. Mail: 3122 W. 152 Pl., Gardena, Calif. (M)
Wiegold, Carl A., Film Mgr., Triangle Broadcasting Corp., WSJS-TV, Winston-Salem, N.C. (M)
Wieman, William F., Asst. Mgr., H. P. White Lab., Box 331, Bel Air, Md. (M)
Wiggin, Lymon J., Chief Eng., Reeves Sound Studios. Mail: 129 Front St., Freeport, N.Y. (A)
Wiggins, John L., Western Division Mgr., Philip A. Hunt Co., 2252 E. 37 St., Los Angeles 58. (A)
Wight, Ralph W., Commercial Mgr., Westrex Corp., 6601 Romaine St., Hollywood 38. (M)
Wihtol, Constantine A., Editor, NEMA Movie Guide. Mail: 240-72 DePew Ave., Douglaston 63, N.Y. (A)
Wilbar, Frank S., Tech. Repr., McGraw Colorgraph Co. Mail: 1074 Chantilly Rd., Los Angeles. (M)
Wilber, Norman F., Ed., Salesman & Instr., Wilber Visual Service, 119 State St., Albany 7, N.Y. (A)
Wild, Georges, Cinégram Société Anonyme Ind. du Film. Mail: 12 Rue Cartere, Geneva, Switzerland. (M)
Wiley, Gerald L., Mot.-Pic. Cameraman, 136 Cedar Ave., Hershey, Pa. (A)
Wilkie, James W., Pres., Continental Machines Inc., Savage, Minn. (A)
Wilkinson, Frank H., Sound Techn., Universal International. Mail: 4956 Laurel Canyon Blvd., N. Hollywood. (A)
Willard, Frank H., Jr., Film Producer, Free-Lance. Mail: 3223-B Cain's Hill Pl., N.W., Atlanta, Ga. (M)
Willard, Harold N., Cinemat., Hughes Aircraft. Mail: 6949 Glasgow Ave., Los Angeles 45. (A)
Willard, Hugh W., U.S. Naval Officer. Mail: 1915 Rosemary Hills, Apt. 1, Silver Spring, Md. (A)
Willard, T. W., Arma Division, Roosevelt Field, Garden City, N.Y. (A)
Willett, Noyes W., Electronics Techn., Univ. Tex. Mail: 2005 Forest Trail, Austin 3, Tex. (M)
Willette, Edward G., Sales Mgr., The Animation Equipment Corp. Mail: Seminary Hill Rd., Carmel, N.Y. (M)
Willey, Frank Ladd, Manager, Interstate Camera Service. Mail: 1161 Hornblend, San Diego 9, Calif. (M)
Willey, Lyle E., Cons., Box 1710, Hollywood 28. (M)
Williams, Arnold, Manager, Dir., National Screen Serv., Ltd., Nascreno House, Soho Square, London W.1, Eng. (M)
Williams, Carl S., 237 Colgate Ave., Berkeley 8, Calif. (A)
Williams, Charles Joseph, Unicorn Engineering Corp. Mail: 13225 Sherman Way, N. Hollywood. (A)
Williams, Douglas O., Mot.-Pic. Sound Eng., 20th Century-Fox. Mail: 10576 Cheviot Dr., Los Angeles 64. (M)
Williams, Emmett A., Educational Specialist, USAF. Mail: 3611 Hawthorne Ave., Richmond, Va. (M)
Williams, Eric, General Mgr., Ealing Studios, Ltd., Ealing Green, London W.5, Eng. (M)
Williams, Franklin C., Physicist, Eastman Kodak Co. Mail: 94 Corona Rd., Rochester 15, N.Y. (M)
Williams, Fred G., Consolidated Amusement Co., Box 3737, Honolulu 11, T.H. (A)
Williams, Ivan E., Lab. Techn., General Film Labs. Mail: 1171 N. Kenilworth Ave., Glendale 2, Calif. (A)
Williams, J. Gordon, Transmission Eng., Sound Services, Inc. Mail: 615 S. Reese Pl., Burbank, Calif. (A)
Williams, James S., Staff Asst., Bell Telephone Co. Mail: 1835 Arch St., Philadelphia 3. (A)
Williams, John Richard, Animation Service, Cinemart Prod. Mail: 262 Mohawk Dr., Bensenville, Ill. (A)
Williams, Kendrick W., Dir., Editor, Mot.-Pic. Activities, Chrysler Corp., 341 Mass Ave., Detroit 31. (M)
Williams, Lawrence Edward, Univ. Miami. Mail: Pinebush Rd., Montgomery, N.Y. (S)
Williams, Lloyd M., Elmont Memorial H.S. Mail: 1 Shipley Ave., Valley Stream, N.Y. (S)

Williams, Lyle Kenneth, 16 mm Printing Foreman, General Film Labs. Mail: 1331 NoPass, Burbank, Calif. (A)
Williams, Marshall A., Electronic Eng. Mail: 140 Willow Brook Dr., Huntingdon Valley, Pa. (M)
Williams, Paul A., Dir. Engineering, Key Television, Inc. Mail: 341 Hazelwood Ave., San Francisco 12. (M)
Williams, Rollo Gillespie, Color Lighting Cons., Century Lighting, Inc., 521 W. 43 St., New York 36. (M)
Williams, Samuel Howe, Dir., Tantamount Pictures, Gum Tree Rd., Doswell, Va. (M)
Williams, William H., Managing Dir., Guild TV Service, Ltd. Mail: Ivanhoe Woodside Ave., Esher, Surrey, Eng. (A)
Williamson, Harold G., Instrumentation Eng., Vitro Corp. of America. Mail: 4201 Massachusetts Ave., N.W., Apt. 3065, Washington 16, D.C. (A)
Williamson, Lt. Col. M. E., Bldg. 1408-C, Scott AFB, Ill. (M)
Williamson, T. H., Flat 3, 72 Warwick Gardens, London W.14, Eng. (A)
Williford, E. Allan, Pres. & General Mgr., Link Aviation Co. Mail: 71 Matthews St., Binghamton, N.Y. (F)
Willig, Leonard, TV Studio Eng., KLAS-TV, Box 2304, Las Vegas, Nev. (A)
Willis, John B., State Game Protector, Washington State Dept. of Game. Mail: R.D. 1, Box 80, Ridgefield, Wash. (A)
Willis, Norman H., Visual-Aids Techn., The Asphalt Institute. Mail: 314 Delafield Pl., N.W., Washington 11, D.C. (A)
Willson, Sherman A., Professor & Ed. Film Producer, Wayne State University, Detroit, Mich. (A)
Wilner, John, Dir. Eng., Hearst Corp., 2610 N. Charles St., Baltimore 18. (A)
Wilpon, Sheldon Irwin, Supervisory Electronic Scientist, Material Lab., N.Y. Navy Shipyard. Mail: 660 Linden Blvd., Brooklyn 3, N.Y. (A)
Wilschke, E. O., Commercial Mgr., MCM-TV, 1321 N. Laurel Ave., Los Angeles 46. (M)
Wilson, Brown W., Sr., Mot.-Pic. Projectionist, Inter-State Theatres, Inc. Mail: 2113 Polk St., Apt. 4, Amarillo, Tex. (M)
Wilson, Charles E., Mot.-Pic. Lab., Army Pict. Center. Mail: 29-15 36 Ave., Long Island City 6, N.Y. (A)
Wilson, Fred R., Supvr., Sound Dept., Samuel Goldwyn Studios. Mail: 10519 Valley Spring La., N. Hollywood. (M)
Wilson, H. A. McG., 29 Alberta, Sydney N.S.W., Australia. (A)
Wilson, Harold B., Mot.-Pic., Writer-Producer, Ramo-Wooldridge Corp. Mail: 21610 Roscoe Blvd., Canoga Park, Calif. (A)
Wilson, Henry H., General Service Dept., Bell & Howell Co. Mail: 810 S. 18 Ave., Maywood, Ill. (M)
Wilson, James Victor, Chief Eng., Film Labs. of Canada Ltd. Mail: 31 Bernice Ave., Etobicoke, Ont., Can. (M)
Wilson, Oscar Cecil, Mgr., Canadian Broadcasting Corp. Mail: 225 Indian Rd., Toronto, Ont., Can. (M)
Wilson, Paul M., Lab. Asst., Eastman Kodak Co. Mail: 2625 Purdue St., Los Angeles 64. (A)
Wilson, Robert C., Univ. So. Calif. Mail: 1006 N. Marirosa Ave., Los Angeles. (S)
Wilson, Shirl G., Recording Eng., Trans-Canada Films Ltd., 1212 Burrard St., Vancouver, B.C., Can. (A)
Wilson, Stanley S., Supvr. Video Operations, Canadian Broadcasting Corp. Mail: 1565 Cardinal St., St. Laurent, Que., Can. (M)
Wilson, Stuart N., Film & TV Dir., Harry S. Goodman Prod. Mail: 27 Fern St., Floral Park, L.I., N.Y. (A)
Wilson, Theodore R., Lab. Techn., General Film Labs. Mail: 4316 Oak Dr., Montrose, Calif. (A)
Wilson, Thomas S., Conn. State Police Mot.-Pic. Inspector. Mail: 100 Washington St., Hartford, Conn. (A)
Wilson, Wallace W., TV Eng., KHJ-TV, 1313 N. Vine St., Hollywood 28. (A)
Wilson, Willett R., Chief Eng., Photo Lamp Dept., Westinghouse Electric Corp., Bloomfield, N.J. (M)
Wilson, William G., Cameraman, Louis W. Kellman Prod. Mail: 58 King Ave., Folcroft, Pa. (A)
Wilt, Chester, Devel. Eng., Eastman Kodak Co. Mail: 4007 St. Paul Blvd., Rochester 17, N.Y. (A)
Winchester, Ted, Asst. Head, Photo. Dept., RKO. Mail: 1704 S. Canfield Ave., Los Angeles 35. (A)
Wingo, Kenneth David, Field Repr., Motion-Picture Research Council, 6660 Santa Monica Blvd., Hollywood 38. (A)
Winkler, Ben, Sound Mixer, Radio Corp. of America. Mail: 11209 Emelita St., N. Hollywood. (A)
Winkler, Edward A., Chem. Eng., Eastman Kodak Co., 342 Madison Ave., New York 17. (M)
Winkler, Peter E., Cameraman, Martin Co. Mail: 6905 Linden Ave., Baltimore 6, Md. (A)
Winkler, Robert A., Chief Eng., Cineflex Corp. Mail: 402 E. Houston St., New York. (M)
Winn, Curtis B., Electronic Techn., Hughes Products. Mail: 2019 West Blvd., Los Angeles 16. (M)
Winnie, John Ross, Professor, State University of Iowa, Iowa City, Iowa. (A)
Winter, A. Roane, Dir., Winter Film Enterprises. Mail: 250 N. Mountain Trail Ave., Sierra Madre, Calif. (A)
Winter, Robert H., Film Editor, Reid H. Ray Film Ind. Mail: 1025 Winslow Ave., St. Paul 7, Minn. (A)
Winters, Arthur, Free-Lance Electronic Engineering, 259 Broadway, New York 7. (A)
Winters, Robert Lee, Field Service Repr., Fonda Corp. Mail: 16347 Kalisher St., Granada Hills, Calif. (A)
Wintringham, William T., TV Research, Bell Telephone Labs. Mail: 56 Elmwood Ave., Chatham, N.J. (F)
Wirth, Charles H., Manager, Northeast Dist., Ampex Corp. Mail: 24 Maple Ave., Nutley, N.J. (A)
Wise, Frank S., Film Producer & Techn., 246 N. First E., Provo, Utah. (A)
Wise, Lou T., Photo. Dept. Supvr., Avro Aircraft Ltd., Box 4004, Terminal A, Toronto, Ont., Can. (M)
Wiseman, Edward Lindsay, Rec. Eng., Westrex Australia Pty. Ltd. Mail: Box 3888 G.P.O., Sydney, N.S.W., Australia. (A)
Wiseman, Willard C., TV Engineer, National Broadcasting Co. Mail: 10642 Samoa Ave., Tujunga, Calif. (A)
Wisner, Philip R., Cons., 811 N. Foster, Lansing, Mich. (M)
Wissmann, Joseph, 530 E. Walnut St., Burbank, Calif. (A)
Witlen, Norman, Mot.-Pic. Optical, Special Effects, K & W Film Service Corp., 1657 Broadway, New York 19. (M)
Witt, Harold A., Chief Sound Eng., Wilding Picture Prods. Mail: 1138 N. Patton Ave., Arlington Heights, Ill. (M)
Wittel, Otto. Mech. Eng., Eastman Kodak Co. Mail: 33 Bellehurst Dr., Rochester 17, N.Y. (M)
Wittlig, Paul F., Dir., Production Devel., CBS Television. Mail: 124 Dartmouth Rd., Manhasset, N.Y. (M)
Wittrock, Henry L., L.A. Sch. Mail: 5436 Hermitage Ave., N. Hollywood. (S)
Woelfl, Robert H., Salesman, National Theatre Supply. Mail: 255 Golden Gate Ave., San Francisco. (A)
Wohler, Johann F., Optical Eng., A. G. Optical Co., 5574 Northwest Highway, Chicago. (M)
Wohlrab, Hans Christoph, Dir. of Engineering, Bell & Howell Co., 7100 McCormick Rd., Chicago 45. (M)
Wolak, George William, TV Engineer, WMVS-TV. Mail: 5425 W. Galena, Milwaukee, Wis. (A)
Wolber, John R., Jr., Photo. Lab. Techn., Frank Holmes Labs. Mail: 3013 LaPaz Dr., Los Angeles 39, Calif. (A)
Wolf, Arthur H., Mot.-Pic. Producer, Pres., Centron Corp. Mail: 1621 West 9th, Lawrence, Kan. (A)
Wolf, George E., Director, McConnachie Productions, Inc. Mail: 3 Glenwood St., Little Neck, L.I., N.Y. (A)
Wolf, Richard, Mot.-Pic. Soundman, IATSE Local 52. Mail: 55 Ellwood St., New York 40. (A)
Wolfe, Benjamin, TV Broadcast Eng., WAAM-TV, Inc. Mail: 5628 Stonington Ave., Baltimore. (A)
Wolfe, W. V., 18035 Boris Dr., Encino, Calif. (F)
Wolff, Joe M., Mot.-Pic. Cons., 43-31 Ithaca St., Elmhurst, L.I., N.Y. (M)
Wolff, Leonard E., Audio-Eng., Partner, Cine Associates, 11401 O'Donnell Dr., Houston 22, Tex. (A)
Wolff, Raphael G., Raphael G. Wolff Studios, 5631 Hollywood Blvd., Hollywood 28. (M)
Wolfman, Augustus, Editor-in-Chief, Modern Photography Magazine, 33 W. 60 St., New York 23. (A)
Wolford, Roy L., Supvr., Eng. Photo., Northrop Aircraft. Mail: 3434 W. 110 St., Inglewood 2, Calif. (A)
Wolfson, Mitchell, Co-owner, Wometco Theatres, Box 2440, 206 N. Miami Ave., Miami, Fla. (A)
Wolk, Charles, Asst. Mgr., Edward H. Wolk, 1241 S. Wabash Ave., Chicago. (A)
Wollin, Robert S., Univ. Calif. L.A. Mail: 2457 Federal Ave., Los Angeles 64. (S)
Woltner, Rudolph Eugene, Jr., Rochester Inst. Tech. Mail: 1003 Pleasant St., Schenectady 3, N.Y. (S)
Woo, William, Gyro Techn., San Francisco Navy Shipyard. Mail: 115 Thornton Ave., San Francisco 24. (A)
Wood, A. G., Instructor-Photo., Art Center School, 5353 W. Third St., Los Angeles 5. (A)
Wood, Charles W., Service Mgr., Eastman Kodak Co., 4729 Miller Dr., Chamblee, Ga. (M)
Wood, E. Warren, Sound Eng., DeRochemont Cinemiracle Corp. Mail: 1133 W. Laurelton Pkwy., West Englewood, N.J. (A)
Wood, John C., Owner, TV & Mot.-Pic. Productions, Inc. Mail: 117 E. Main St., Richmond 19, Va. (M)
Wood, Maj. Richard A., Army Pictorial Center. Mail: 604 Woodland Ter., Alexandria, Va. (A)
Wood, W. Ernest, Owner, Manager, Alpha Film Labs. Mail: Box 5325, Baltimore 9, (A)
Wood, William H., Research Cons., Mergenthal Linotype Co. Mail: R.D. 1, Box O, Rockbridge, Ohio. (A)
Woodall, John Cecil, Sound Service Eng., General Theatre Supply. Mail: 522 Melrose Ave., Toronto 12, Ont., Can. (A)
Woodruff, George N., Tech. Staff, The Ramo-Wooldridge Corp., Box 4277, Patrick AFB, Fla. (M)
Woodruff, Rodger L., Asst., Chief Eng., KRON-TV, 929 Mission St., San Francisco. (M)
Woodside, Robert L., Sound Dept., Walt Disney Prod. Mail: 3315-B West Alameda, Burbank, Calif. (M)
Woodward, Horace L., Elect. Eng., Thermo Electric Co. Mail: 49 Ward Pl., Hanover, N.J. (A)
Woodward, Merrill R., Lab. Film Techn., Color Reproduction Co. Mail: 20318 Hartland St., Canoga Park, Calif. (M)
Woolery, Adrian D., Mt.-Pic. Producer, Playhouse Pictures, 1401 N. La Brea Ave., Hollywood 28. (A)
Woolf, Leslie F., Cameraman, Eastern Sound Film Co., 228 E. 72 St., New York 21. (A)
Woolsey, Ralph A., Dir. Photo., Warner Bros. Pictures. Mail: 5526 Murietta Ave., Van Nuys, Calif. (M)
Worden, J. H., Eng., Scintilla Div., Bendix, Sidney, N.Y. (M)
Worley, E. Max, Mot.-Pic. Techn., Color Reproduction Co. Mail: 10552 Putney Rd., Los Angeles 64. (A)
Worrall, G. H., Worrall Camera Corp., 5659 Selmaraine Dr., Culver City, Calif. (M)
Worsfold, Richard Leon, Second Cameraman, M-G-M Studios. Mail: 3667 Dunn Dr., Los Angeles 34. (A)
Worster, Robert V., Quality Control Inspection, Eastman Kodak Co. Mail: Box 250, R.D. 2, Topanga, Calif. (A)
Worthen, Donald K., Sound Techn., Univ. Calif. L.A. Mail: 11669 Chenault St., Los Angeles 49. (A)
Wratten, I. D., Kodak, Ltd., Kingsway, London, Eng. (F)
Wray, William C., Project Coord., Motorola. Mail: 429 Verret St., Elmhurst, Ill. (A)
Wrenn, J. Sol, Jr., 16mm Mot.-Pic. Photo. & Sound Man, Film Production Service, Virginia Dept. of Education, Richmond 16, Va. (A)
Wright, Estes C., Electronics Eng., Moody Inst. of Science. Mail: 3760 Wasatch, Los Angeles 66. (A)
Wright, Harry G., Mechanical Eng., TV Projectors, Radio Corp. of America, Commercial Electronic Products, Dept. 587, Bldg. 10, Fl. 3, Camden 2, N.J. (M)
Wright, Mel, Dir., Photo., Motion Picture Advertising Service Co., Inc., 1032 Carondelet St., New Orleans, La. (A)
Wright, Melvin F., Mot.-Pic. Cameraman, Eastman Kodak Co. Mail: 207 Plymouth Ave., S., Rochester 8, N.Y. (A)
Wrobel, Alvin V., Mot.-Pic. Projectionist, McVickers Theatre. Mail: 9250 Tulley Ave., Oak Lawn, Ill. (A)
Wu, James T., Theatre Mgr., Queen's Theatre, Queen's Road, Central, Hong Kong, China. (A)
Wuertenberg, William E., TV Engineer, Walter Reed Army Medical Center. Mail: 3525 Edwin St., Wheaton, Silver Spring, Md. (A)
Wuest, Harry, Exec. Producer, Wilbur Streech Prods. Mail: 27 Grove St., New York 14. (A)
Wulzen, Frank E., Becker & Wulzen Films. Mail: Lagunitas Rd., Box 477, Ross, Calif. (A)
Wurtele, Harold S., Wurtele Film Prod., Box 504, Orlando, Fla. (M)
Wurzer, George, Assistant Prod. Mgr., Westrex Corp. Mail: 33-40 28 St., Astoria 6, N.Y. (A)
Wutke, Louis M., Pres., Pembrex Theatre Supply Corp. Mail: 1401 McCollum St., Los Angeles 26. (M)
Wyckoff, Charles W., Research Eng., Edgerton, Germeshausen & Grier, Inc. Mail: 69 Valley Rd., Needham 92, Mass. (M)
Wygant, Philip W., TV Production Supvr., WBAP-TV. Mail: 6021 Plants Ave., Ft. Worth 12, Tex. (M)
Wyland, G. P., Eng., TV Tech. Operations, CBS Television. Mail: 17183 Rayen St., North Ridge, Calif. (A)
Wynd, C. L. A., Eastman Kodak Co., Kodak Park Works, Rochester 4, N.Y. (M)

Yaeger, Renee J., Asst. Lab. Mgr., Western Cine Service. Mail: Arlington Towers, T545, Arlington 9, Va. (A)
Yale, William S., Empire Photosound, Inc. Mail: 1920 Lyndale Ave., S., Minneapolis 5, Minn. (M)
Yamin, Robert H., Research Devel., ZIV-TV Programs, 7324 Santa Monica Blvd., Hollywood 46. (M)
Yancey, Jack D., Writer, Controls Specialist, General Electric Co. Mail: 333 S. Euclid Ave., Apt. C, Pasadena, Calif. (A)
Yankura, Eugene S., L.I. Agric. & Tech. Inst. Mail: 15 Heisser La., Farmingdale, N.Y. (S)
Yarbrough, George Johnston, Electronic & Photo Techn., Radiation, Inc. Mail: 5330 Hermosa St., Orlando, Fla. (A)
Yasuda, Yozo, Chief of Sound Dept., Far East Labs. Mail: % Mr. Ito, 1221 Omachi, Kamakura Kanagawaken, Japan. (M)

Yates, Asher D., Univ. Calif. L.A. Mail: 7708 Woodman Ave., Van Nuys, Calif. (S)
Yeager, Joseph Anthony, Jr., 411 Carson St., San Antonio 8, Tex. (S)
Yearwood, Taylor C., Projectionist, Wometco Theatres. Mail: 6401 N.W. Miami Pl., Miami 38, Fla. (A)
Yeh, Li, Managing Dir., Central Motion Picture Corp., 150 Poh Ai Rd., Taipei, Taiwan, China. (M)
Yeomans, William John, Theatre Proprietor, Sun Theatre, Ballarat St., Yarraville, Vic., Australia. (A)
Yoder, Gordon, Newsreel Cameraman, Telenews-News of the Day. Mail: 6055 Ridgecrest Rd., Dallas 31, Tex. (M)
Yorke, Emerson, Exec. Producer, Emerson Producer, Emerson Yorke Studio. Mail: Box 265 South Laguna, Calif. (F)
Yoshisaka, Kiyoji, Managing Dir., Tokyo Theatre Supply Co. Mail: 4 5-Chome Shiba Shimbashi, Minato-Ku, Tokyo, Japan. (A)
Young, Al, Du Art Film Laboratories, Inc., 245 W. 55 St., New York 19. (M)
Young, Charles W., Cinemat., Ordnance Research Lab. Mail: 643 Fairway Rd., State College, Pa. (A)
Young, Elwood H., Photo. Techn., Lowry AFB. Mail: 1427 Clayton St., Denver, Colo. (A)
Young, H. A., Electrical Design Eng., Radio Corp. of America. Mail: 702 N. Naomi, Burbank, Calif. (A)
Young, Irwin W., Prod. Supvr., Du Art Film Laboratories, Inc., 245 W. 55 St., New York 19. (M)
Young, James B., Film Editor, 103-33 115th St., Richmond Hill, Queens, L.I., N.Y. (M)
Young, James L., Mot.-Pic. Producer, Radio Eng., 1411 Roosevelt Ave., Nampa, Idaho. (M)
Young, John W., Professor, Mot.-Pic. Div., Univ. Calif. Mail: 7034 Lurline Ave., Canoga Park, Calif. (A)
Young, Richard S., Lensitomitrist, Special Effects, 20th Century-Fox. Mail: 5110 Cahuenga, N. Hollywood. (A)
Young, Robert H., Commercial Photo., Robert Young Studio, 1050 S. Holt Rd., Indianapolis, Ind. (M)
Young, Robert Milton, Free-Lance Mot.-Pic. Cameraman, 30 Barnes La., Chappaqua, N.Y. (M)
Young, Robert P., Asst. Branch Mgr., Hallambre Electronics Co., 6600 Sunset Blvd., Hollywood 28. (M)
Young, William R., Lab. Supt., News Reel Lab. Mail: 4106 Devonshire Rd., Plymouth Meeting, Pa. (A)
Younger, Charles A., TV Recording Eng., American Broadcasting Co. Mail: 171 Concord Dr., River Edge, N.J. (M)
Younger, Stanley W., Tech. Dir., American Broadcasting Co. Mail: 210 Lennox Ave., Menlo Park, Calif. (A)
Youngman, John E., Sales Eng., Film Effects of Hollywood. Mail: 13350 McCormick St., Van Nuys, Calif. (A)
Youngs, William E., Mot.-Pic. Production Asst., U.S. Information Agency. Mail: 235 E. Greenway Blvd., Falls Church, Va. (M)
Younker, Robert A., Vice-Pres., Photo-Sound Equipment Corp. Mail: 6527 S. Paulina St., Chicago 36. (A)
Yovin, Jose Armand, Chief, Pic. Branch, Office Pub. Info., Office Secy. Defense. Mail: R.D. 1, Burke, Va. (A)
Yuan, Albert Isu Nien, Indiana Univ. Mail: % Ministry of Education, Taipei, Formosa, China. (S)
Yuen, Howard A., Master Control Dept., Crew Chief, KPIX, Westinghouse Broadcasting, Inc., 640 Second Ave., San Francisco 18. (A)
Yugala, H. R. H. Bhanu, Business Pres. of Asvin Pictures, Asvin Palace, Rajavidhi Rd., Bangkok, Thailand. (M)
Yuskaitis, Robert Joseph, Owner, Eagle Film Laboratory, 341 E. Ohio St., Chicago. (M)
Yutzy, Henry C., Photo. Research, Eastman Kodak Co., Research Lab., Kodak Park, Rochester, N.Y. (M)

Zaccaro, Neil, Broadcast Eng., WKNB, 53 Camden St., New Britain, Conn. (A)
Zachariah, Victor, Owner, Zach Radio Supply Co., 1424 Market St., San Francisco. (A)
Zadanoff, Walter Richard, Brook's Inst. Photo. Mail: 5835 Woodman Ave., Apt. 1, Van Nuys, Calif. (S)
Zagor, Richard P., Lab. Techn., General Film Lab. Mail: 943 St. John, Lincoln Park, Mich. (A)
Zahn, Ernest, Supvr., Technical Publications, Perkin-Elmer Corporation, Post Rd., Norwalk, Conn. (A)
Zambuto, Mauro, Pres., Transound, Inc., 420 W. 24 St., New York 11. (M)
Zarem, A. M., Pres., Electro-Optical Systems, Inc. Mail: 3016 E. Foothill Blvd., Pasadena, Calif. (A)
Zaro, Joseph J., Supvr., Construction, Bijou Amusement Co., 423 Fourth Ave. N., Nashville 3, Tenn. (A)
Zatorsky, E. F., Free-Lance Sound Recording, 120 Minerva Dr., Yonkers, N.Y. (A)
Zavales, George T., Broadcast Eng., CBS Television. Mail: 162-20 86 Rd., Jamaica 35, N.Y. (A)
Zaw, Kyaw, Chief, Processing Control, State Film Promotion Board. Mail: 109 Boundary Rd., Churchill Rd. Post Office, Rangoon, Burma. (A)
Zebrowski, John H., Univ. So. Calif. Mail: 4418 Griffin Ave., Los Angeles 31. (S)
Zeff, Paul, Eng., Columbia Pictures Corp. Mail: 6631 Maryland Dr., Los Angeles 48. (A)
Zeigler, Carl F., Manager, Educational Films Bureau, Portland Cement Assn. Mail: 560 Stratford Place, Chicago 13. (A)
Zeldin, Sidney, Mot.-Pic. Photo., Rocketdyne. Mail: 19227 Strathern St., Reseda, Calif. (A)
Zelinske, Richard S., Lab. Techn., Geo. W. Colburn Laboratory. Mail: 528 S. Circle Ave., Forest Park, Ill. (A)
Zell, Harold A., Vice-Pres. in Charge of Production, Motion Picture Service Co. Mail: 444 Poplar Ave., San Bruno, Calif. (A)
Zeller, Nathan, Film Editor, Stanley Neal Prod. Mail: 127 W. 96 St., New York 25. (A)
Zentz, Arnold C., Quality Assurance Mgr., Bell & Howel Co., 7100 McCormick Rd., Chicago 45. (M)
Zeper, Roy, Cinemat., Philco Corp. Mail: 8448 Forrest Ave., Philadelphia 50. (M)
Zeppelin, Harro V., Recording Eng., Westrex Co. (Asia), 666 Florentino Torres, Manila, P.I. (A)
Ziegenfus, Elmer F., Pres., Fotomart, Inc., 8 S. Sixth St., Philadelphia 6. (A)
Ziemke, Arthur H., Recording Eng., Fred A. Niles. Mail: 3942 N. Troy St., Chicago 18. (A)
Zietlow, John Forrest, Jr., Inventor, 37 Beckley Pl., Buffalo 9, N.Y. (A)
Zile, Vilmars M., Chief Sound Recordist, Alexander Film Co. Mail: 907 Prairie Rd., Colorado Springs, Colo. (A)
Ziller, Robert Free-Lance Cameraman, 420 W. 24 St., Apt. 12D, New York 11. (A)
Ziller, Robert E., Design Eng., Minneapolis-Honeywell Regulator. Mail: 3601 Bloomington Ave., S., Minneapolis 7, Minn. (A)
Zimmerman, Mort, Eng., Pres., Electron Corp. Mail: 2505 Montalba Ave., Dallas, Tex. (M)
Zimmermann, August H., Eng., De Luxe Labs. Mail: 1090 Trafalgar St., West Englewood, N.J. (M)
Zinberg, Eugene, Free-Lance Mot.-Pic. Cameraman, 32-43 90 St., Jackson Heights 69, N.Y. (A)
Zipser, Sidney, Eng., Technicolor Corp. Mail: 11547 Kelsey St., N. Hollywood. (A)
Zoeltsch, William F., P.O. Box 171, Wall St. Sta., New York 5. (A)
Zorbas, Steven, TV Engineer, WQED. Mail: 178 Marsden St., Pittsburgh, Pa. (M)
Zost, Elmer G., Chemist, Box 29, NOTS, Inyokern, China Lake, Calif. (A)
Zubko, N. J., Film Producer, Ext. Dept., Univ. of Alberta, Edmonton, Alta., Can. (M)
Zucker, Burton H., Asst. Cameraman, Camera Equipment Co., 315 W. 43 St., New York 36. (A)
Zucker, Frank, 89 Causeway Rd., Lawrence, L.I., N.Y. (A)
Zugerman, Milton, Plant Mgr., Color Research Labs. Mail: 3316 Spring Garden St., Philadelphia. (M)
Zuidema, John William, Tech. Assoc., Eastman Kodak Co. Mail: 465 Colebrook Dr., Rochester 17, N.Y. (M)
Zukor, Adolph, II, N.Y. Univ. Mail: 1201 Larrabee St., Apt. 7, Los Angeles 46. (S)
Zupansky, Milo, Instrument Eng., Crosley, Div. of Avco. Mail: 401 Wyoming Ave., Cincinnati 15, Ohio. (A)
Zurek, Val C., Jr., Pres., General Film Labs. Mail: 4355 E. Outer Dr., Detroit 34. (A)
Zweiback, A. Martin, Univ. Calif. L.A. Mail: 1174-A Franklin St., Santa Monica, Calif. (S)
Zwergel, John William, Lab. Manager, Warren B. Smith Inc. Mail: 48 Terrace Dr., Pittsburgh 5, Pa. (A)
Zwick, Daan, Research Associate, Eastman Kodak Co. Mail: 145 Latona Rd., Rochester, N.Y. (M)
Zworykin, Vladimir K., Tech. Cons., Vice-Pres., Radio Corp. of America, Laboratories Div., Princeton, N.J. (H)

Deceased Members

Since the last Directory these members have been regretfully reported as deceased.

Stanley A. Baker (A)
Freeman H. Brown (A)
Alfred C. Buensod (M)
Edgar M. Burlin (M)
William B. Debeers (A)
Russell O. Drew (F)
Hervey Gardenhire (M)
Paul D. Hance, Jr. (M)
James B. Hudders (M)
H. J. Jepson (A)
Lawrence J. Katz (A)
Harold V. King (A)
Donald MacKenzie (M)
Oscar F. Neu (F)
John A. Norling (F)
Frank Pesca (A)
Fred Riebel III (M)
Edward S. Rinaldy (A)
Isidore Roth (A)
Otto Sandvik (F)
Carlos C. Santini (A)

Geographic List of Members

United States of America (Alphabetic listing of States, with Alaska, Hawaii and Puerto Rico), p. 67; Canada, p. 78; Other Western Hemisphere, p. 79; Africa, p. 79; Asia, p. 79; Australasia, p. 79; Europe, p. 79

UNITED STATES OF AMERICA, Incl. Territories and Dependencies

ALABAMA

Anniston
De Moulin, R.

Auburn
Murphy, G. L.

Birmingham
Saizis, T.
Saizis, V.
Shortley, W. M.

Huntsville
Beck, L. J.

Opelika
Moore, T. O.

ALASKA

Bacon, W. W., III
Duncan, J.G.
Jordan, T. E., Jr.
Walden, J. M.
Wells, W. W.

ARIZONA

Phoenix
Collender, R.B.
Egry, R. P.
Hartzell, E. E.
Kendall, C. B.
Martin, R. T.
MacDonald, J. W.
McClanathan, G. L.
Raymond, J. W.
Stevenson, P. J.

Prescott
Brown, F. E.

Safford
Moyers, C.

Scottsdale
Benedict, J. A.

Sedona
Alf, H. A.

Tempe
Harkins, D.

Tucson
Barreca, F.
Blattman, L. A.
Gibbings, J. F.
Reisman, B.
Swartz, A.

Yuma
Starek, J. R.

ARKANSAS

Little Rock
Hadley, W. H., Jr.

North Little Rock
Cowsert, J.

CALIFORNIA

Albany
Seely, D. A.

Alhambra
Silva, J. D.

Altadena
Frazer, R. E.
Kiceniuk, T.
Locanthi, B. N.
O'Brien, D. E.
Shuey, C. W.

Alta Loma
Oglesby, T. W.

Anaheim
Altec Companies
Badmaieff, A.
Dodge, G. T.
Fussel, A.
Huggens, G. M.
Mitchell, W.
Noble, J. J.
Smith, J. R.
Takenaka, G.
Toeppe, W. J., Jr.

Arcadia
Copeland, J. L.
Johnson, R. E.
MacKenzie, F. J., Jr.
Milliken, D. B.
Seiler, R. C.

Arlington
Delabriandais, R.
Hotchkiss, T. E.

Atherton
Borden, H. C., Jr.

Bakersfield
Scheer, T. H.

Balboa Island
Hansen, E. H.

Bel Air
Hirsch, T.

Belmont
Anderson, D. E.
Towne, A. E.

Ben Lomond
Steiger, J. B.

Berkeley
Andresen, W.
Foster, R. V.
Harrington, T. T.
Morrison, R. K.
Williams, C. S.

Beverly Hills
Austrian, R. B.
Berliner, O.
Best, G. M.
Buffinger, W. G.
Clarke, C. G.
Elliott, R. S.
Fisher, R.
Freund, K
Friedl, G., Jr.
George, R. L.
Goshaw, I. R.
Gunzburg, M. L.
Halprin, S.
Harris, W. M.
Hoffman, R. A.
Johnson, E. R.
Kaner, D.
Kellogg, R.
Kenworthy, N. P., Jr.
Lambert, K. B.
Minium, E. M.
Neuman, B.
Phillips, I. L.
Raguse, E. R.
Riskin, R.
Rosson, H.
Ward, W. F.

Big Sur
Healey, G. G.

Brawley
Hildebrandt, C. E.

Buena Park
Gutzman, C.
Watson, C. H.

Burbank
Alexewicz, W. G.
Andresen, S.
Askins, J. J., Jr.
Baird-Smith, F., Jr.
Baker, E. B.
Baribault, P.
Bradford, Mrs. C.
Bradford, J. J.
Broughton, R. C.
Burns, R. F.
Buzzard, C. E.
Casagrande, J. T.
Chaney, R. G.
Chapman, W. E.
Chester, C. L.
Clarke, A.
Clayton, R. S.
Danford, V.
DiLonardo, H.
Disney, W.
Dodds, R. L.
Elliott, V. T.
Ferguson, R.
Ferrara, J. A.
Fridley, A. W.
Friedman, S. G.
Furer, E.
Gabourie, F. W.
Gage, F. W.
Goldberg, R. J.
Greene, R. H.
Groves, G. R.
Hansen, D. A.
Helhena, L. E.
Jaggs, A. L.
Jerlow, D. S.
Keller, E. J.
Kelsey, R. M.
Kennedy, J. R.
Kiel, J. P.
Kloepfel, D. V.
Knettles, H. H.
Knettles, M. M.
Knollmiller, H.
Lantz, R. F.
Lohnes, K. F.
Loucks, G.
Macdonald, A. F.
Miller, R. P.
Monfort, R. A.
Morris, D. F.
Mueller, W. A.
Nord, H.
O'Grady, F.
Pearl, H. A.
Pedersen, E. F.
Plambeck, A. O.
Prentice, L. B.
Producers Sales Corp.
Producers Service Co.
Raskin, L. J.
Regal, F. R.
Rodine, R. N.
Rosen, M. R.
Runk, J. S.
Seitz, F. R.
Shapiro, M. N.
Spenchian, M. J.
Stafford, D. D.
Swink, G. E.
Tabor, R. B.
Tarr, B. R.
Thebiay, B. T.
Tromley, V. D.
Varnum, J.
Volpe, F.
Washick, W. J.
Watson, L. E.
Williams, J. G.
Williams, L. K.
Wissmann, J.
Woodside, R. L.
Young, H. A.

Burlingame
Ketler, W. R.

Camarillo
Miller, T. C.
Morris, P. W.

Canoga Park
Aker, C. M.
Archer, N. M.
Baker, S. E.
Brown, B. S.
Eichholtz, J. R.
Gage, R. E.
Katt, H. B.
Kjontvedt, A. J.
Landon, T. D.
Scales, J. W.
Speed, W. J.
Wallin, W.
Wilson, H. B.
Woodward, M. R.
Young, J. W.

Carmel-by-the-Sea
Victor, A. F.
Victor Enterprise

Carmichael
Heinzman, L. C.

China Lake
Clark, R. H., Jr.
Elmer, C. H.
Rosenberg, H. W.
Sutherlen, G. R.
Zost, E. G.

Colma
Brown, H. R.

Compton
Conley, C. E.

Corona
McCoy, C. T.

Covina
Cheng, R. K.-W.
Isaacson, B.
Klein, S. S.
Lukens, C. P.

Culver City
Burns, G. A.
Case, G. S.
Chadwick, M. W.
Chamberlin, M. H.
Doiron, A. L.
Fitzpatrick, W. H.
Foxall, W. T.
Glass, J. R.
Herrnfeld, F. P.
Frank Herrnfeld Engineering Corp.
Kettl, J. W.
Le Blanc, L. G.
McCormick, W. R.
McMurry, G. D.
Miller, W. C.
Milton, F. E.
Oswald, R. A.
Parrish, F. A.
Shearer, D. G.
Worrall, G. H.

Downey
Barnes, W. J.
Graff, E. F.
Linvall, A. R.
Read, M. L.

Duarte
Calaway, J. L.

E. Woodland Hills
Tyson, A. S.

Edwards
Apostolou, J. L.
Baldridge, C. C.
Bratton, O. J.
Southard, F. J.
Stoddard, H. E.
Strandberg, Lt. Col. E. R.

El Cajon
Steiner, F. A.

El Centro
Barragan, R. W., Sr.

El Cerrito
Stodden, R. V.

El Segundo
Baker, F. B.
Jones, M. W.
Mesak, C.

Emeryville
Jowise, P.

Encino
Freeman, H. E.
Leslie, H. D.
MacIntosh, M.
Madery, E. M.
Mathews, D.
McNamara, D. N.
Pritzlaff, K. O.
Richardson, R. H.
Roberts, F. G., Jr.
Salzman, B.
Sharp, T. C.
Stensvold, A. O. C.
Thomas, D. A.
Wolfe, W. V.

Fairfax
Hawk, P. G.

Fallbrook
Capra, F., Jr.

Fresno
Hancock, J. B.

Gardena
Applebaum, J. H.
Deatrick, A. L.
Grier, M. B.
Phillips, L. E., Jr.
Roberts, J. E.
Wiegand, D. H.

Garden Grove
Hughes, D. W.
Jewell, S. V.
Mudrock, J.

Gilroy
Byers, J. W.

Glendale
Abrams, S. S.
Bianchi, E. A.
Bolt, A. H.
Childs, A. E.
Curtis, A. C.
Evraets, V. J.
Geis, D. C.
Goodman, R. I.
Gray, G. C.
Griffing, W. R.
Grover, L. V.
Hartmann, G. A.
Howse, S. E.
Imus, H. O.
Kelly, J. F.
Labby, D. M.
Lee, H. J.
Lee, R. G.
Lycett, E.A.
MacKechnie, G. M.
Martin, R. F.
Martinez, S. V.
McDanald, C. W., Jr.
Mitchell Camera Corp.
Netschert, F.
Nicholson, D. S.
Peterson, D. H.
Post, L. O.
Raffety, H. T.
Roderick, R. W.
Soderberg, T. G.
Soltys, R. J.
Stine, H. E.
Taylor, H. B.
Thomas, D.
Verran, B. H.
Williams, I. E.

Granada Hills
Bellavia, M. F.
Dollard, H. L., Jr.
Felthousen, A. Q.
Ford, A. L., Jr.
Gilman, J. S.
Iwerks, D.
Lawson, R. L.
Winters, R. L.

Hawthorne
Spurgeon, E. H.

Hemet
Wagner, C.

Hermosa Beach
Inman, A. C.
Thams, T. O.

Hillsborough
Ford, T. L.

Hollywood
(See also North Hollywood)
Aardema, M.
Albin, F. G.
Allied Artists Prod., Inc.
Alsdurf, J. H.
Althouse, C. R.
Althouse, C. S.
Ames, M. H.
Ancona, E. P., Jr.
Armistead, M.
Atkinson, R. B.
Bach, W.
Baker, F. F.
Beard, F. L.
Beemer, R. N.
Bell, H. R.
Berg, A.
Berg, B.
Berndt, E. M.
Beyer, W.
Bishop, J. R.
Bishop, R. W.
Blinn, A. F.
Bloedel, G. L.
Bloss, R. B.
Bodge, A. H.
Boedeker, G.
Bogart, J. A.
Boggs, H. B.
Bonnifield, B.
Borschell, E. J.
Bowlds, E. H.
Bowman, L. H.
Boyett, W.
Brookes, A.
Brown, E. M.
Buckley, R. G.
Burkett, J. S.
Carlson, H. A.
Carlson, K.
Carpenter, F. R.
Chaglakes, N. G.
Chamberlain, G. S.
Chase, L. W.
Christel, P. J.
Clark, J. R., Jr.
Clarke, B. R.
Cobb, B. R.
Cobb, D. H.
Colman, E.
Conant, R. W.
Consolidated Film Ind., Inc.
Cox, B.
Crane, G.
Creaser, D.
Cushman, W. A.
Daarstad, E.
Dallwig, G. A.
Dalton, B. H.
Dearing, L. M.
De Schulthess, H.
Desilu Productions, Inc.
Detmers, F. H.
Dewes, N. H.
Doran, N. G.
Dudley, W. H.
Dunn, L. G.
Edouart, A. F.
Eglinton, W.
Enkelmann, W.

Max Factor & Co.
Fairbanks, J.
Farley, W. L., Jr.
Fassnacht, P. W.
Flagg, D.
Fracker, H. E.
Frayne, J. G.
Fukaye, L. A.
Ganon, B. R.
Gasper, B.
General Film Laboratories Corp.
W. J. German, Inc.
Giroux, G. R., Jr.
Glenn, G.
Glennan, G. R.
Glover, O.
Godfrey, D. F.
Goetz, J.
Goldman, L. A.
Goldrick, M. A.
Goodwin, R. C.
Grant, R. F.
Green, L. W.
Grenier, T. B.
Guerrero, E. S.
Gundelfinger, A. M.
Hageman, T. C.
Hagopian, J. M.
Hankins, M. A.
Haraughty, L. E.
Hauge, C. W.
Haworth, D. F.
Heller, D. E.
Heller, H. S.
Hengehold, C. J.
Hessler, G.
Hester, G. C.
Higgins, I. J.
Hollywood Film Company
Hollywood Film Enterprises Laboratory
Horsley, D. S.
Houts, R. W.
Hufford, R. G.
Hughes, W. J.
Hunt, G. C.
Hunter, W. S., II
Huse, E.
Ickis, J. M.
Jackson, A. A.
Jacobson, I.
Jenks, W. C.
Jennings, F.
Johnson, C. A.
Johnston, F. R.
Jones, W.
Jordan, R. G.
Kalmus, H. T.
Kay, J. E.
Keller, F. P.
Kelley, W. F.
Kemp, B.
Kendall, R. S.
Kershner, I.
Kienninger, J. F.
Kirkwood, T.
Knapp, N. H.
Korthage, E. C.
La Due, D.
Larsen, J. A., Jr.
Laughridge, T. O.
Le Font, R. L.
Lehman, H. J.
Lehners, J. W.
Leslie, E. S.
Lindsay, R. A.
Lippe, L.
Lix, E. C.
Lovingood, E.
Lubcke, H. R.
Macauley, A. C.
Mack, J. L.
Malm, M.
Mango, F.
Mann, T. H.
Manning, P. H.
Mansfield, L.
Martin, R. J.
Maurer, L. H.
Maurer, N. A.
McDougall, J. E. R.
McGlone, E. D.
Mendenhall, H.
Mims, C. W.
Mole, P.
Mole-Richardson Co.
Moviola Mfg. Co.
Moyse, H. W.
Murphy, D. E.
Myers, A.
Nemeth, E. S.
Nishiyama, K. K.
Niver, K. R.
O'Brien, S. C.
O'Donnell, H. F.
Offer, C. W.
Olson, H. S.
Orozco, H., Jr.
Osborn, G. R.
Oster, E.
Owen, O.
Pagel, H.
Palmer, E. C.
Panta, A.
Parker, W. K.
Peterson, E. J.
Peterson, G. C.
Pettus, J. L.
Pilkington, T.
Pistor, J. A.
Pitstick, R. E.
Powers, H. C.
Pratt, H. E.
Radio Corporation of America
Rankin, W. A.
Ratcliff, P. W.
Raymond, J. E.
Raymond, R. L.
Reinhard, M.
Rettinger, M.
Riek, F. O., Jr.
Riley, R.
Robin, H. L.
Robinson, C. N.
Ross, G. B., Jr.
Rothenberger, M. J.
Rouzer, D.
Ruthenberg, G. A.
Rybnick, H. L.
Ryder, L. L.
Sanford, S. A.
Sawyer, E. L.
Scarle, C. A.
Schmit, J. W.
Schneider, J.
Scobey, F. J.
Scott, G. R.
Serrurier, M.
Shamroy, L.
Shaner, V. C.
Shean, P. R.
Sheridan, J.
Shutes, O. L.
Silver, J.
Simmons, N. L.
Simms, J. S.
Sinkewitch, M. G.
Smith, D. G.
Smith, H. R.
Smith, J. E.
Snyder, T. L.
Solomon, B. D.
Solow, S. P.
Spiller, G.
Stafford, J. W.
Stark, H. P.
Stockert, H. A.
Strang, M. W.
Strauss, J.
Strosnider, P. L.
Struss, K.
Swanstrom, C.
Taylor, J. E.
Technicolor Corp.
Teitelbaum, B.
Teitelbaum, H.
Thomas, C.
Thornsteins, F. J.
Todd, S. A.
Torp, R. V.
Travers, D.
Tremaine, H. M.
Tribby, J. E.
Tucker, D. L.
Tyler, R. O.
Van Ritter, F. A.
Vogel, P. C.
Walker, A. G.
Walker, J. B.
Wallace, A. B.
Webb, R. P.
Wester, A. J.
Westfall, R.
Westheimer, J.
Wexler, H.
White, W. H.
Widmer, J. A.
Wight, R. W.
Willey, L. E.
Wilson, W. W.
Wingo, K. D.
Wolff, R. G.
Woolery, A. D.
Yamin, R. H.
Young, R. P.

Huntington Park

Thayer, E. M.

Imperial Beach

Sturdevant, J. H.

Indio

Harter, H. V.

Inglewood

Cobun, C. C.
Hughes, H. M.
Milliron, A. F.
Sims, B. L.
Van Slyker, R.
Wolford, R. L.

La Canada

Alexander, G. C.
Bell, B. E., Jr.
Bryant, H. L.
Faris, E. M.
Henry, D. S.
Miller, H. V.
Pfahler, R. A.
Read, G. W.
Samuelson, C.
Templin, E. W.

La Crescenta

Cruickshank, A. L.
Emmerson, G.
Stagnaro, J. A.

Lafayette

Arne, R. E.

Laguna Beach

Patty, E. A.

La Jolla

Fayman, L. G.

Lakewood

Hall, J. A.
Searle, C. A.

La Mesa

Hall, R. M.
Pike, F. R.

La Mirada

Berry, H. A.
Gordon, J. E.
Hunter, E. J.
Le Gault, J. W.
Miller, A. R.
Rogers, J. D.

Lancaster

Furnish, E. E.
Gibbons, T. J., Jr.
Lemmon, G. C.
Ward, T. L.

Livermore

Jaeger, R. H.

Lomita

Dunn, D. E.
Sharples, R. J.

Long Beach

Boyles, N. W.
Clemons, R. L.
Johnson, R. L.
Lowry, C. E.
McDonough, J. T.
Parker, E.
Rawlinson, D.
Tremper, R. E.

Los Altos

Damron, S. S.
Duisenberg, C. E.
Ginsburg, C. P.
Kurtz, G. R.

Los Angeles

(Includes W. Los Angeles)

Abbott, L. B.
Abbott, L. R.
Abbott, W. A.
Abrams, M. R.
Acme Film Laboratories, Inc.
Adeli, S. S.
Adler, B. H.
Ahern, L.
Albers, J. H.
Albert, H. R., Jr.
Ambrose, J. J.
Andersen, H. W.
Angelesco, G.
Angwin, B. S.
Anzer, W. S.
Apitsch, J. W.
Appel, C. V.
Appell, J. L.
Ardell, B. W.
Aref, F.
Arnold, J.
Aronson, B. H.
Babb, H. L.
Baker, A. F.
Baker, L. J.
Baker, W.
Bantau, J. W.
Barkelew, J. T.
Barker, C. E.
Barron, B.
Barsam, A., Jr.
Batsel, C. N.
Baumbach, H. L.
Bearden, W. R.
Benham, E. E.
Berndt-Bach, Inc.
Bicket, H.
Biglow, P.
Birns, J.
Blackman, F. O.
Bloomberg, L.
Bodian, M.
Boggs, C. A.
Bondi, H. T.
Bordwell, C. E.
Borks, M. D.
Boutross, T. F.
Bowder, J. I.
Boyd, J. M.
Boyle, J. W.
Brandt, R. J.
Bretz, R.
Brigham, J.
Browdy, A.
Brown, F. A.
Brown, J. C.
Brown, P. A.
Brown, S. E.
Brueggemann, H. P.
Bullock, G. R.
Burk, G. N.
Burson, H. E., Jr.
Butt, C. N.
Caldwell, P. G.
Callen, R. J.
Campbell, R. J.
Cane, A.
Chang, E. W.
Chew, T. W.
Clapp, N. R.
Clark, D., Jr.
Clarke, W. R.
Clausen, C. V.
Cobb, L. L.
Cogswell, R. R.
Colman, J. E.
Comegys, C. W., Jr.
Cook, R. O.
Cooney, S. M.
Copeland, W. H.
Corcoran, J. P.
Cordish, R.
Cosel, H. S.
Courcier, J. L.
Courtney, L.
Cox, W. G.
Cozyris, G. A.
Craig, R.
Craig, S. R.
Cramer, M.
Cunningham, O. L.
Curtis, H. K.
Curtiss, A. N.
Daily, C. R.
Dalton, B. H.
Davis, C. C.
Davis, J. F.
de Forest, L.
deLacy, P.
Delangre, J. P.
Del Riccio, L.
Denk, J. M.
Denney, B. H.
Denney, J. A.
Diehl, A. E.
Dieterich, F. G.
Dodge, G. F.
Dole, C. W.
Doll, J. H.
Downes, L. C.
Drane, J. C.
Dunn, K. H.
Dupy, O. L.
Dupy, R. A.
Duval, R. H.
Einfeld, R.
Ericson, T. A.
Everest, F. A.
Farmer, H. E.
Faust, F. D.
Ferrucci, J. R.
Field, E. E.
Fields, L. G.
Finance, C.
Finley, C. P.
Fischer, B.
Fodor, F. H.
Fogelman, T.
Follis, M. S.
Forrest, D.
Fouce, F.
Freeman, M. L.
Freeman, P.
Freericks, B.
Fries, C. W.
Fuerstenberger, E.
Fulmis, M. J.
Fulwider, R. W.
Galloway, W. J.
Gambet, E.
Garcia, A. G.
Gately, F.
Gausman, H. E.
Gaw, S. H.
Geier, J. H.
George, R. D.
Gibson, G. H.
Gillette, E.
Gilman, W. C.
Gioga, P. C.
Glass, M.
Gold, L. S.
Goldfarb, H.
Goldsmith, C. B.
Gomillion, T.
Goodell, G. E.
Gordon, C. S.
Gordon, J. B.
Gorski, Lcdr. J. J.
Gottschalk, R. E.
Greiner, H. E.
Grignon, L. D.
Gruenberg, P. B.
Grussing, H.
Guerin, J. D.
Guy, S. A.
Gyiaung, T.
Hadden, R. M.
Haines, A.
Hammond, L.
Handley, C. W.
Hanson, E. L.
Hanson, R. O.
Harrison, D. L.
Harrison, W. H.
Hart, D. E.
Hart, E. W.
Hart, R.
Hart, W. N.
Hatch, L. A.
Hause, G. E.
Hauser, F.
Haynie, D. B.
Heath, D. S.
Helgeson, D. V.
Herbert, A. W.
Herrick, M.
Herzog, K.
Hillard, J. K.
Hoag, R. R.
Hoch, W. C.
Hoffman, H. R.
Hoffmann, L. B.
Hogan, C. L., Jr.
Hoge, R.
Holcomb, A. L.
Holdstock, B.
Horne, M.E.
Houston Fearless
Huber, P. F.
Huff, H.
Hughes, W. M.
Hummel, R. E.
Humphrey, L. H.
Hunt, R. H.
Hutchinson, R. C.
Hynes, F.
Hyun, S. S.
Ishikawa, E.
Jack, S. A.
Jacobs, M. B.
Jasiukonis, P.
Jaswaney, L. S.
Jeffares, J. H.
Jersey, W. C.
Johnston, N. A.
Kalian, P.
Kallman, A. M.
Kantor, B. R.
Kaplan, N. K.
Kaufman, R.
Kellogg, B.
Kellum, T. O.
Kelly, D. H.
Kennedy, F. M.
Kidder, M. F.
Killough, J.G.
King, Miss E.
Knowles, G. L.
Koehnlein, W. D.
Kohns, L.
Kroemer, L. R.
Krug, F. R.
Kruttschnitt, P.
Kushner, L. D.
LaBar, K.
Lane, A. L.
Lanza, A. M.
Lapenieks, V.
Larsen, S. B.
Laube, G.
Lee, H. V.
Lentz, H. R.
Lerpae, P. K.
Letherman, M. D.
Levine, P. R.
Levy, M. S.
Lewey, M. C.
Lewin, H.
Lewis, D. L.
Lewis, W. L.
Libberton, J. A.
Lindeberg, R.
Linderman, R. G.
Lindsay, W. W., Jr.
Little, H. M.
Livadary, J. P.
Londre, E. M.
Loomos, J. C.
Lord, R. B.
Los, D. W.
Love, C. D.
Lovell, R. E.
Lucas, J. W.
Lysight, A. N.
MacDonald, T. E.
MacKay, N. O.
MacPherson, B. L.
Malek, R. A.
Maloof, M. B., Jr.
Mancine, L.
Manderfeld, E. C.
Mandour, M.
Mann, F. R.
Manughian, E. A.
Markel, S. B.
Marks, E. R.
Martin, G. F.
Martin, R. C.
McCall, J. D.
McChesney, D.
McCulloch, C.
McCullough, R. H.
McGreal, E. B.
McLean, J. D.
McRoy, R. L.
Mellor, L. L.
Mellott, A.
Menville, D. A.
Mercer, R.
Mertz, P.
Miller, J. E.
Miller, T. N.
Mitchell, J. B.
Mitnick, J.
Mitsunaga, S. S.
Miura, K.
Mohme, J.
Monroy, J. G.
Moon, I. A.
Moran, A. J.
Morgan, M. W.
Morrill, J. A.
Morrill, P.
Moseley, W. M.
Moss, J. F.
Moss, M. A.
Mosser, A. T.
Motion Picture Association of America
Moulin, H. F.
Mueller, G. J.
Mueller, G. M.
Mullin, J. T.
Murphy, R. E., Jr.
Murray, O. W.
Nadel, A. H.
National Theaters Amusement Co., Inc.
Neumann, M. V.
Newsom, C. H.
Nicholson, D.
Nicholson, J. B.
Nicholson, M. M., Jr.
Nielson, D. L.
Oberg, O. G.
O'Brien, D. L.
Olsson, J. B.
Oppenheimer, J.
Oreskovich, N. P.
Osman, R. M.
Otto, H. B.
Otto, H. H.
Otto, R. R.
Pagliarulo, V.
Palmer, D. L.
Panavision Incorporated
Patterson, K. W.
Paul, M. B.
Perkins, W. B.
Perrow, M. V.
Poche, E. N.
Pohl, W. E.
Poirier, A.
Prideaux, D. W.
Priebe, R. E.
Quon, W. S.
Rath, E. E., Jr.
Read, K. E.
Rexanne, R. L.
Richards, A. H.
Roberts, M. G., Jr.
Robertson, T.
Robyn, A.
Rogaway, J. R.
Rogers, C. M., Sr.
Romoli, J. A.
Root, S. L., Jr.
Rose, E. D.
Ross, C. J.
Rowe, R. W.
Rumanes, G. N.
Russell, P. E.
Ruttenberg, J.
Ruttencutter, C. T.
Ryan, R. T.
Sampow, V.
Sanderson, J.
Sanderson, R. A.
Saunders, R. M.
Savage, W. C.
Sawelson, M. G.
Sawyer, G. E.
Sax, C. L.
Scanland, R. H.
Scheib, H. A.
Schreiber, E. H.
Schrier, E.
Scott, W. H., Jr.
Scoville, R. R.
Shapiro, M.
Sherman, L.
Shinkle, S. L.
Shorr, L.
Silverman, L. B.
Siolander, E. T.
Slifer, C. W. D.
Smith, E. E.
Smith, W.
Snyder, J. N.
Sogg, R. A.
Squire, B. K.
Stahl, F. B.
Staples, D. E.
Stark, G.

CALIFORNIA

Stern, D. H.
Stone, E.
Stork, J. E.
Stransky, J. A.
Strumpell, W. C.
Sutter, C. E.
Takarada, S.
Tamblin, H.
Tami, J., Jr.
Taylor, F. W.
Theis, H. G.
Theodore, C.
Thie, D. A., Jr.
Thomas, W. H.
Thompson, B. H.
Thomson, J. E.
Tovar, M. S.
Turner, O. C.
Turner, W. R.
Uecke, E. H.
Venning, A. L., Jr.
Vervoort, R. W.
Vezie, B.
Vlahos, P.
Wald, D. J.
Walnum, S.
Walowitz, M.
Wargo, L.
Wells, W. W.
Wexler, S.
Whaley, D. W.
Wheeler, C. F.
Wheeler, L. H.
White, M. G.
Widing, C. G.
Wiggins, J. L.
Wilbar, F. S.
Willard, H. N.
Williams, D. O.
Wilschke, E. O.
Wilson, P. M.
Wilson, R. C.
Winchester, T.
Winn, C. B.
Wolber, J. R., Jr.
Wollin, R. S.
Wood, A. G.
Worley, E. M.
Worsfold, R. L.
Worthen, D. K.
Wright, E. C.
Wutke, L. M.
Zebrowski, J. H.
Zeff, P.
Zukor, A., II.

Malibu
Miller, R. W.
Morrow, C. T.
Shull, W. M.
Taylor, T. T., III

Manhattan Beach
Bristol, C.
Grossman, G. B.
Stenbeck, E. M.

Maywood
Schroeder, W. A.

Menlo Park
Evans, W. E., Jr.
Palmer, W. A.
Sinfield, F. A.
Younger, S. W.

Millbrae
Mehren, J. F.

Mill Valley
Jacobs, H. N.
Ryan, J. L.

Monrovia
Bowen, D.

Montebello
Boldizsar, H. E.

Montecito
Adelson, A. M.

Monterey Park
Meagher, J. A.
Ozamoto, T. T.
Tennyson, J. F.
Tinkham, A. G.
Tolbert, H. O.

Montrose
Fallis, M. E.
Jamgochian, M. D.
Vlack, R. C.
Wilson, T. R.

Mountain View
Harhay, P.
Reis, C. S.
Veideman, W. R.

Mount Wilson
Knight, J. B., Jr.

Napa
Westover, D. M.

Newhall
Lambert, T.

Newport Beach
Carrington, G. L.
Cole, F. H.

North Hollywood
Aalberg, J.
Aicholtz, L. A.
Alexander, H. N.
Altman, M.
Anthony, B. F.
Arthur, H.
Auchstetter, H. V.
Berger, C.
Betty, R. M.
Bloedel, W. H.
Bloomberg, D. J.
Boyar, M. C.
Brackett, F. P., Jr.
Braude, M.
Burrell, J. E.
Buss, J. P.
Cadarette, C. W.
Campbell, B. K.
Cardona, C.
Carpenter, J. W.
Carroll, R.
Casey, J. B.
Connolly, D. T.
Corbett, C. J., Jr.
Doughty, E. E.
Dunham, C. L.
Dunning, C. H.
Du Vall, J. W.
Eich, F. L.
Eisenhower, L. B.
Erlinger, J. A.
Filizola, V. F.
Fritzen, J.
Gephart, W. E., Jr.
Gerstle, A.
Glavin, J. J.
Goldsmith, L. T.
Gordon, A.
Green, J. W.
Grills, C. R.
Haff, R. M.
Hallberg, O. S.
Halligan, G.
Hearon, G. H., Jr.
Hittle, C. E.
Huntsman, H. F.
Ingman, T. M.
Jaffeson, B. J.
Jefferson, J. W.
Jenkins, R. P.
Kaak, H. W., Jr.
Keenahan, H. W.
Klynn, H.
Knewell, R. B.
Koerner, O. H.
Laing, J. G.
Lockwood, J. E.
Lowell, M. L.
Luke, W. W.
Margulies, W.
Masters, W. N., Jr.
McAlpin, H. A.
McKie, R. V.
Mesenkop, L. H.
Miller, F. C.
Moore, E. J.
Neil, W. D.
Nicholson, K. D.
Nicholson, M. M.
Nye, H.
Pesek, A. V.
Pill, J.
Plenty, J. E.
Power, R. V.
Pruett, J. R.
Reichard, E. H.
Reynolds, F. L.
Rieder, H. E.
Schafer, W. L.
Scheckel, C.
Scott, C.
Shourds, S.
Singer, K.
Sproul, T. G.
Stevens, J. C.
Stutz, W. H.
Sullivan, J. R.
Tallian, G.
Tasker, H. G.
Tate, J. C.
Thompson, R. H.
Traeger, A. H.
Trimble, L. S.
Triplett, T. T.
Trubey, J. W.
Truett, R. E.
Urban, J. C.
Van Cleave, N.
Vincent, L. J.
Wade, W. J.
Walker, W. F.
Waner, J. M
Warren, A. C.
Watson, W. O.
Weiss, H. A.
White, D. J.
White, L. A.
Wilkinson, F. H.
Williams, C. J.
Wilson, F. R.
Winkler, B.
Wittrock, H. L.
Young, R. S.
Zipser, S.

North Redondo
Clark, W. M.

Northridge
Castle, W. H.
Gross, H.
Jury, H. W.
Wyland, G. P.

North Sacramento
James, R. E.

Norwalk
Gorth, P. W.
La Bin, H. L.

Oakland
Ackerman, L. J.
Bond, W. H.
Gretzinger, V. J.
High, W. A.
Muir, W. K.

Oak View
Murphy, C. W.

Ojai
Bednarz, F.

Orange
Moser, C. M.

Oxnard
Wallig, F. M.

Pacific Grove
Bayless, H.
Brauner, F. C.

Pacific Palisades
Anderson, D. W.
Craig, K. A.
Doyle, N. K.
Florea, J.
Gaylord, J. L.
Goodding, R. A.
Miller, H. M.
Pyle, E., Jr.
Ries, I. G.
Siccardi, H. L.
Stewart, J. G.
Tyo, J. H.

Pacoima
Chariton, N.
Chu, D. L.
Elmore, R. N.
Markley, C. W.
Nafshun, I.
Schnitzer, G. J.
Slocum, J. W.
Sutfin, G. A.
Sydney, A.

Palo Alto
Aex, P. S.
Barkofsky, E. C.
Bedford, R. H.
Ham, D.
Hamilton, V. P.
Isberg, R. A.
Leslie, J. M., Jr.
Smith, B.
Tinkham, R. J.

Palos Verdes Estates
Chambers, I. M.
Stratton, L. E.
Vokes, H. W.

Panorama City
Bemis, R. W.
Vosburgh, R. V.

Pasadena
Acker, A. E.
Andreas, J. M.
Crandell, F. F.
Davis, R. R.
Davis, W. B.
Depue, D. B.
Duran, L. S.
Foshaug, M. M.
Gerrie, A. I., Jr.
Gray, C. W.
Hanisch, A. S.
Hoge, E. R.
Jacobs, J. H.
Kadhum, F. A.
Ludlum, W. F.
Meyer, H.
Mitchell, G. A.
Norwood, D.
Olson, R. H.
Palmieri, V. A.
Pauls, P.-G.
Phillimore, C. E.
Ritterrath, J. H.
Ronzoni, T.
Ruzgerian, K.
Schneider, D. C.
Scott, G. D.
Simmons, E. E., Jr.
Vanoni, V. A.
Yancey, J. D.
Zarem, A. M.

Piedmont
Brose, B.
Palmer, D. A.

Playa Del Rey
Fenton, A. N.
Hayes, E. A.
Slyfield, C. O.

Puente
Brookes, G. A.
Collier, W. W.
Neal, C. R.
Rummage, J. R.

Redondo Beach
Avey, D. W.
Booth, J. H. L.
Morrison, J. C.

Redwood City
Ampex Corp.
Goldsmith, W. D.
Gundelach, C. A.
Hoetman, E. H.
Snyder, R. H.
Stewart, B. L.

Reseda
Birdno, G. M.
Bliss, E.
Boyer, C. A.
Bruckman, A. S.
Donahue, W. M.
Gaul, R. A.
Goldberg, B. S., Jr.
Gollnick, R. A.
Iserman, M. L.
Jacobs, A. A.
Leknes, E. H.
Lowe, T. J.
Milwitt, W.
Moore, H. S.
Orcutt, W. R.
Peterson, P.
Riggs, C. A.
Sigler, D. S.
Sokolow, L.
Stephens, H. G.
Ticktin, E. G.
Zeldin, S.

Richmond
Sargent, R. E.

Ridgecrest
Arriola, W. A.
Griffin, W. C.
Hewston, H. E.

Rivera
Hoffman, F. D.

Riverside
Dahl, E. A.

Rolling Hills
Harber, R. G.
Neyhart, A. P.

Rosamond
Calderin, J. M.

Ross
Wulzen, F. E.

Sacramento
Baltikauski, J.
Cartwright, V. W.
Dickinson, I. E.
Dunn, R. M.
Hartman, W. H.
Karpisek, W. J.
Kerrigan, R. W.

San Anselmo
Berryhill, J. L.

San Bruno
Bolmen, P. W.
Zell, H. A.

San Carlos
Baldwin, M. B.
Pew, G. L.

San Diego FPO
Andrews, R. W.

San Diego
Alsworth, C. W., Jr.
Ball, H. D.
Bash, D. D.
Blake, D. T.
Boldrick, E. H.
Bryan, R. F.
Capstaff, J. G.
Carter, W. F.
Conover, D. W.
Day, J. P.
Gordon, S.
Herrick, J. B.
Jope, H. E.
KINTEL (Kay Lab.)
Kuhn, R. W.
La Zelle, L. L.
Scherlis, W.
Sessions, S. H.
Sharman, G. F.
Somes, G. W.
Steadman, L. E.
Thompson, C. C.
Wall, C. E.
Westhaver, J. L.
Whitworth, S. R.
Willey, F. L.

San Fernando
Bell, K. M.
Cooper, J. P.
Hall, J. P.
Herold, R. E.
Holmes, F. A.
Noar, S. C.
Romas, L. C.
Todd, H. G.
Valle, J. A., Jr.
VanderMate, J.

San Francisco APO
Haines, R. A.
Kruse, C. C.
Murray, Major J. T.
Murray, Capt. R. P.
Ridgeway, W. G.
Vaughan, H. W.
Westfall, R. M.

San Francisco
Ball, W. S.
Brace, F. R.
Brown, C. M.
Brundage, P. A.
Burchett, C. W.
Corso, J., Jr.
Davidson, J. M.
Day, G. D.
Dee, J. A.
Diner, L.
Dragoo, K. L.
Fenner, J. E.
Fischer, J.
Ford, D. L.
Harvey, V. L.
Langley, E.
Luce, R. W.
Macondray, S. A.
Mansfield, F.
McGill, H.
McKenney, H. B.
Miller, E. R.
Miller, M. N.
Monaco, D. D.
Morley, S., Jr.
Newman, R. J.
Parks, R. T.
Pasqualetti, B. J.
Pellegrini, T.
Pierce, R. L.
Randall, H. H.
Riddell, H. S.
Roach, R. J.
Ruhl, W. H.
Scrievers, B. J.
Shilin, E.
Shoemaker, G. H.
Snazelle, E. E.
Thompson, W. L., Jr.
Wagner, W. J.
White, W. E.
Williams, P. A.
Woelfl, R. H.
Woo, W.
Woodruff, R. L.
Yuen, H. A.
Zachariah, V.

San Gabriel
Bass, V. E.
Harwood, J. P.
Thursby, R. H.

San Jose
Barrett, N.
Curwen, E. C.
Gandee, L. W., Jr.
Jung, R. H.
Pensinger, G.
Watermeyer, E.

San Marino
Bodrero, A. S.
Everts, C.
Pierce, C. G.

San Mateo
Calvert, O. E.
Edison, E.

Santa Ana
Bixler, O. C.
Davis, A. C.
Reedy, P. H.
Seeley, E. S.
Ward, A. A.

Santa Barbara
Adatte, A. L.
Braman, C. B., Jr.
Brooks, E. H.
Christensen, S. O.
Gunoff, R. A.
Harris, R. S., IV
Lawrence, L. G.
Maier, J. B.
Oshilade, I. G.
Shekell, L. L.
Swanson, K. N.

Santa Monica
Backus, R. F.
Blount, W. A.
Century Lighting, Inc.
Clark, F. P.
Crabe, J. A.
Crane, E. R.
Cripps, C. E.
Fielding, R. E.
Ives, R. J.
Martinsen, W. L. M.
Morrison, F. H.
Owen, R. L.
Powell, H. L.
Roh, F. J., Jr.
Rohrer, G. W.
Scott, W. E.
Snow, W. B.
Syracusa, R.
Taylor, E. A.
Tyler, J. G.
Zweiback, A. M.

Sausalito
Hunt, F. L.

Sepulveda
Barnett, S.
Hoadley, H. W.
Kiteley, R. C.
Krown, S. R.
Oliver, F. A.

Sherman Oaks
Aller, L. L.
Brooks, T. L.
Buckisch, R.
Carey, L. I.
Daniels, W. E.
Dunn, R. S.
Fernstrom, C. E.
Flynn, L.
Gross, C. R.
Hill, R. E.
Holton, R.
Iwerks, U. B.
Kelley, J. K.
Kirkman, R. C.
Mahon, J. C., Jr.
McCrummen, J. R.
Miller, H. J.
Moore, J. R.
Morris, T. C.
Murphy, H. G.
Norman, H. H.
O'Neil, K. V.
Overmire, M. O.
Pfundstein, D. W.
Rackett, G. F.
Ryan, B. F.
Silverman, P.
Sterling, D. L.
Stern, D. M.
Stutz, E. J.
Terraneau, R.
Westfall, E. F.

Sierra Madre
Hunsicker, R. K.
Macauley, J. T.
Winter, A. R.

South Gate
Geiler, R. L.

South Laguna
Yorke, E.

South Pasadena
Hennessy, J. J.
Leighton, T. C.
Lutes, H. R.
Mardigan, R. R.
Schmidt, M. F.

Stanford
Reynertson, A. J.

Stockton
Fegan, A. A.

Studio City
Benson, R. M.
Casey, R. W.
Frith, V. G.
Gibbs, W. R.
Gragg, R. A.
Henry, J.
Knowles, J. R.
Manley, H. A.
McGaughey, R. P.
Ralph, C. M.
Ricci, E. J.
Snody, R. R.
Stein, M. M.
Taylor, E. B.
Watkins, H. F., Jr.

Sunland
Boemler, W. L.
Henderson, D. E.
Ross, E. S.
Soul, W. F.
White, R. H.

Sunnyvale
Dowling, E. R., Jr.
Maurer, C. D.
Sanguinetti, P. G.

Sun Valley
Abramson, A.
Akins, G.
Carleton, C. H.
Chaney, L.
Johnston, C.
Silberling, R. M.

Sylmar
Bell, H.

Tarzana
Ballard, D.
Blaney, A. C.
Blaney, D.
Burks, J. E.
Schuster, M. I
Stahl, F. E.

Thousand Oaks
Goshay, D. C.

Tiburon
Howie, W. N.
West, L.

Topanga
Worster, R. V.

Torrance
Arnold, L. H. J.
Hagan, J. M.
Ives, G. M.
Niles, R. A.
Rupe, R. H.
Stewart, L. R.
Trott, W. H.

Tujunga
Engelberg, P. R.
Wiseman, W. C.

Twenty Nine Palms
Belanger, R.

Universal City
Demoss, G. J.
Holmquist, J. G.
Lund, S. D.
Otto, R.S.

Upland
Hart, H.

Vacauille
Tischoff, Maj. T. B.

Vallejo
Magoonis, J. J.
Manner, C. B.

Van Nuys
Armstrong, E. J.
Avil, G.
Baker, B. B.
Barr, W. J.
Barton, C. W.
Bonner, M. A.
Brown, A. N.
Bryson, M. F.
Clement, J. D., Jr.
Cohen, L.
Dare, D.
Dobson, E. H.
Eckhardt, E. F.
Geirrine, F. J.
Green, A. P.
Griffith, E. E., Jr.
Grubel, R. M.
Guhl, R. H.
Gunther, W. R.
Gustafson, R. D.
Harcus, W. C.
Hemmings, C. J.
Jones, A. C.
Levin, E. E.
Link, J. F.
Marta, J. A.
Mayer, H. A.
Meagher, J. C.
Miller, G. E.
Morong, N. K.
Mould, R. B.
Nash, L. S.
O'Brien, S. E.
Ostrowski, W. W.
Pangborn, H. W.
Phillips, M. S.
Pontius, F. E.
Printy, V. M.
Remerscheid, H. W.
Rengel, R. E.
Seller, E. E.
Sly, C. L.
Smith, E. H.
Sprague, G. M.
Steck, H. J.
Stemmler, K. F.
Stevens, T. E.
Thomas, P. F.
Thornton, M. E.
Wade, E. P.
Warde, R. F.
Wells, R. R.
Whitman, K. C.
Wick, O. F.
Woolsey, R. A.
Yates, A. D.
Youngman, J. E.
Zadanoff, W. R.

Venice
Howland, J. W.
Kay, H.
Weener, H.

Walnut Creek
Leininger, R. F.

W. Covina
Graf, J. M.
Gregory, J. J.
Moreland, W. J., Jr.
Wedberg, D. P.

Whittier
Gisbrecht, J. H.
Lierley, J.
Lunt, M. G.
Werner, J. A.

Woodland Hills
Boemler, G. W.
Clouse, K E.
Davis, M. H.
Demuth, J. J.
Gaskins, F J.
Southcott, F.
Wieberg, M. P.

COLORADO

Boulder
Koch, J. W.
Thorne, O., II
Weisner, C. B.

Colorado Springs
Alexander, D. M.
Alexander Film Co.
Anderson, J. A.
Chessman, W. E., Jr.
Ebeling, R. C.
Johnson, C. O.
Olds, H. F.
Robinson, C. C.
Zile, V. M.

Denver
Barbre, T. J.
Bonner, R. S.
Bucknum, G. H.
Butts, J. H.
Davis, A. R.
Gieskieng, M. W.
Glatz, M. C.
Goldberg, M.
Graham, W. L.
Hooper, R. B.
Hughes, L. M., Jr.
Kirk, W. C.
Larsen, N. T.
Mendenhall, H. H.
Morrissey, T. G.
Newell, J. I.
Phillips, S. C.
Sollenberger, G. A., Jr.
Urschel, H.
Viazanko, T. P.
Young, E. H.

Englewood
Love, S. L.

Indian Hills
Barr, M.

Pueblo
Cravens, J. R.

Wheatridge
Johnson, W. W.

CONNECTICUT

Bethel
Forstchen, F. M.
Lefevre, P. W.

Bridgeport
Reilly, J. Q.

Bristol
Monson, C. L.

Darien
Mahoney, W. J.
Smith, K. R.
Waddington, L. E.

East Woodstock
Davis, J. K.

Fabyan
O'Brien, B., Jr.

Fairfield
Roberts, F. W.

Glenbrook
Franck, E. W.
Seward, E.

Greenwich
Barkley, C. G.
Bird, J. L.
Burroughs, G. S.
Read, O.

Hartford
Clarke, R. G.
Dorschug, H. A.
Wilson, T. S.

Manchester
Levine, H. H.

Milford
Ray, G. W.

New Britain
Ohman, A. A.
Zaccaro, N.

New Canaan
Chinn, H. A.
Contner, J. B.
Knees, L. E.
Offenhauser, W. H., Jr.

New Haven
Anderson, D. G.
Kravitt, S.
Nutter, W. B.

New London
Schertzer, E.

Newtown
White, H. E.

Norwalk
Babish, R. C.
Weaver, R.
Zahn, E.

Old Greenwich
Hoffman, J. G.

Plainville
Gromak, T. B.
Kalart Co.

Rowayton
Gordon, G. H.
Klappert, H. E.

Sandy Hook
Condit, W. L.
Roger, H.

South Norwalk
Rosenblum, J. L.

Springdale
Pruzansky, C.
Schmidt, E.

Stamford
Alden. A. E.
Bennett, D. P.
Foote, P. C.
Moeday, B. V.
Vorisek, R. J.

Stratford
Krause, E. B.

Torrington
Newbury, J. E.

Trumbull
Dresser, W. R.

Waterbury
Caldarone, C. J.
Rozum, T. F.

Weatogue
Rathbun, W. P.

West Hartford
Smith, N. F.

West Haven
Antonio, J. F.

Westport
Hanson, O. B.
MacIlvain, K. M.
Rubin, B.
Swift, W. C. G.

Wilton
Bransby, J.

Woodstock
Brown, M. G.

DELAWARE

Newark
Pegg, T. B.
Robinson, D. M.

Wilmington
Fooks, W. H
Harding, H. T.
Jennings, A. B.
Kennedy, H. E.
Lyon, L. H.
Mochel, W. E.
Schaadt, J. G.
Signaigo, F. K.

DISTRICT OF COLUMBIA

Anacostia
Ruckmick, H. C.

Washington
Adair, G. P.
Armstrong, H. L.
Badgley, G. J.
Barker, J. A.
Bartels, L. E.
Bono, J. P.
Bradbury, H. M., Jr.
Braun, H. B.
Braun, T. J.
Brester, W. A.
Bruch, A. E.
Burton, J. H.
Byron, Inc.
Capital Films Laboratories, Inc.
Carrello, C. A.
Chapel, R. L.
Christman, H. P.
Clarke, A. S.
Coar, R. J.
Cobb, E. S.
Cohen, J.
Cohen, M.
Culver, J. H.
Gerretson, F. W.
Gibson, J. E.
Gill, W. E.
Golden, N. D.
Greenfield, J. C.
Haley, A. G.
Hansen, J.
Hart, F. W.
Harter, J. R. R.
Head, H. T.
Hedge, L. B.
Hill, G. D.
Hitchman, J. J.
Hunt, C. M.
Janda, J. J.
Jansky, C. M., Jr.
Jenkins, R. M.
Jiruska, J.
Johnston, G. F.
Jones, A.
Jones, T. I., Jr.
Kear, F. G.
Keating, C. M.
Kurtz, J.
Lawson, D. F.
Lewis, K. B.
Markwith, C. R.
Martin, P., Jr.
McClelland, L. A.
McIntosh, F. H.
McNary, J. C.
Misener, G. C.
Momberg, G. E.
Moone, L. E.
Motion Picture Assoc. of America Inc.
Nields, A. L.
Niklason, D. D.
Niklewski, M. S.
Norman, P. R.
Palumbo, C.
Pico, A. S.
Plunkett, C. W., Jr.
Reid, W. M.
Ryan, L. F.
Schantz, J. A.
Shields, D. W.
Singer, C. H.
Smith, R. R.
Spielvogel, B.
Spruill, D.
Tuckerman, L. P.
Turvey, C. F.
Wagg, A.
Walker, A. P.
Williamson, H. G.
Willis, N. H.

FLORIDA

Belle Glade
Weiman, C. D.

Cocoa Beach
Endelman, L. L.
Gibson, W. J.
Kardas, R. S.

Coral Gables
Allen, G. J.
Cameron, J. R.
Head, S. W.
Howerton, R. D.
Maloney, R. I.
Sperber, D. O.
Stormont, J. C.
Warner, C. H., Jr.

Eau Gallie
Bemmis, C.W.
Boatman, D. E.
Morseman, L., Jr.
Robbins, R. C.

Eglin AFB
Rosko, T. H.

Fort Lauderdale
Cook, G. S.
Hyde, A. E.

Fort Walton Beach
Grude, A.
Laurence, N. B.
Millikin, R. J.
Walker, E. M.

Gainesville
Jernigan, E. R.
Mankofsky, I.
Wacker, D. K.

Hollywood
Brackett, H. E.

Jacksonville
Cumming, W. K.
Russell, G. O'N., Jr.

Lakeland
Richmand, E. B.

Lake Worth
Schmerling, J. E.
Walter, G. H.

Maitland
Tamblyn, M.

Melbourn
Odell, D. A.

Miami
(Includes: Miami Beach, North Miami, South Miami)
Alberts, R. N.
Allen, E. S., Jr.
Beal, C. H.
Britt, R. H.
Brodock, F. J.
Bronson, V.
Cameron, J. R., Jr.
Castle, C. Y.
Collier, C. L.
Crawford, R. L.
Dorsey, G. H.
Franceschi, D. A.
Gelb, L.
Gill, G. H.
Goldstein, C.
Graves, R. C.
Guidet, H.
Hornstein, H.
Hudec, M. L.
Jenkins, J. C.
Kiebert, M. V., Jr.
Lewis, E. W.
Meindl, E. F.
Platt, S.
Raferty, J. J.
Resce, W.
Rosenkrantz, S.
Schubert, W. J.
Scott, M. C., Jr.
Sedlik, J. M.
Uber, E. J.
Wolfson, M.
Yearwood, T. C.

Naples
Briggs, S. F.

Orlando
Bendheim, E. McD.
Haburton, R.
Hathaway, H. R., Jr.
Kelley, J. J.
O'Rork, C. T., Jr.
Slade, W. A.
Wurtele, H. S.
Yarbrough, G. J.

Palm Beach
Evenden, W. L.
Stevenson, C. G.

Panama City
Claybourne, J. P.

Patrick AFB
Woodruff, G. N.

Rockledge
Baron, M. W.

Santa Rosa Beach
Rouden, M. V.

Sarasota
Milholland, H. C.

Tampa
Busler, O. R.
Mattes, E. H.
Meksraitis, J. J.
Rubenstein, P.

Tyndall AFB
Hutchison, J. A.

Williston
Weir, R. W.

Winter Haven
Hallinan, D. P.

Winter Park
Alt, A. C., Jr.
Carrington, H. K.
Kolber, J.

GEORGIA

Americus
Mauk, J.

Athens
Straley, W.

Atlanta
Adams, M. F., Jr.
Agee, S.C.
Akerman, B.
Bangs, P. C.
Bassett, F. E.
Beeland, C. D., Jr.
Bennett, L.
Burnette, O. C., Jr.
Burris, E. E.
Daugherty, C. F.
Dunphy, R. A.
Hertz, L. O., Jr.
Holbrook, R. A.
Kelley, L. H.
Lines, A. B.
Loden, B. M.
Martin, J. R., Jr.
Mayer, G. H.
Miles, I. M.
Ollendorf, M., Jr.
Ruckdeschel, E. R.
Seawright, H. B.
Strickland, C. L.

Thayer, D. R.
Thomas, M. G.
Whitaker, E. E.
White, W. H.
Willard, F. H., Jr.

Augusta
Runde, F. J., Jr.

Avondale Estates
Thaxton, K. L.

Ben Hill
Cooksey, M. M.

Chamblee
Sandell, W. R.
Wood, C. W.

Columbus
Owen, R. R.

Decatur
Morrison, C. A.

East Point
Alford, C. E.
Barry, J. W.

Folkston
Wade, N. G., III

Marietta
Dieffenbach, W. W.
Smith, T. P.

Savannah
Goodman, K. E.
Rhodes, E. L.

HAWAII

Adams, R. A.
Baker, R. J.
Edouart, R. F.
Iwao, W. F.
Kang, Y. O.
Leffingwell, R. J.
Lum, G. M.
Matsumoto, F.
Onaka, H. H.
Smith, D. C.
Smouse, C.
Tahara, G.
Vento, J. J.
Von Wehrden, C.
Williams, F. G.

IDAHO

Boise
Campbell, A.
Smith, G. O.

Nampa
Young, J.L.

ILLINOIS

Antioch
Pechousek, T. W.

Argo-Summit
Krupa, J. S.

Arlington Heights
Hertel, H. R.
Joachim, R. H.
Witt, H. A.

Barrington
Colburn, R. A.

Batavia
Larson, R. H.

Bensenville
Druz, W. S.
Lang, J. W., Jr.
Williams, J. R.

Brookfield
Holpuch, D. J.

Carbondale
Wendt, P.R.

Champaign
Loggan, C. H.
Putnam, V. E.

Chicago
Allen, C. H.
Andresen, E. H.
Andreys, M. B.
Bader, J. P.
Balkin, F.
Balousek, D. T.
Barkes, G. S.
Bartimoccia, A.
Batterman, T. W.
Bechard, D.L.
Becker, S. H.
Behrend, J.
Bell & Howell Company
Bernstein, J. J.
Bernzott, H.
Beutlich, R. E.
Bezek, P. S.
Bickel, E. E.
Bielicke, W. P.
Birch, H. H.
Bleckman, M.
Bradford, A. J.
Brennan, J. E.
Britz, J.
Carlson, E. F.
O. F. Carlson Company
Carroll, T. J.
Cascio, P. A.
Chaffee, W. H.
Chesrow, R. A.
Claras, C. W.
Coellin, O. H., Jr.
Colburn, G. W.
G. W. Colburn Laboratory, Inc.
Colburn, J. E.
Constable, J. M.
Cunningham, E. A.
Czarnik, R. E.
Dahl, C. E.
Daniels, L. A.
Dariotis, T. S.
Decoster, A. G., Jr.
Dent, E. C.
de Perczel, D.
De Vry, W. C.
Diebold, J. C.
Dochtermann, W. J.
Duggan, R.
Ervin, R. T.
Fischer, E. J.
Foley, R. R.
Ford, K. A.
Freedberg, P.
Freschi, J. B.
Fuhr, R.
Galanis, P.
Gawel, E. W.
Gibson, T. L.
Glitz, H. E.
Glyptis, N.
Goldstein, M.
Gustafson, G. E.
Gustafson, J. C.
Guthrie, M. R., Jr.
Hallinan, J. P.
Harder, W. E.
Harlan, J. E.
Harris, L.
Hawkinson, J. T.
Herzman, J.
Holinger, P. H.
Hoover, G.
Hotz, W. A.
Hudash, R. E.
Jacobsen, I. F.
Jalas, C. A.
Jast, J.
Jorgensen, G.
Kakehashi, H. T.
Kallman, H. J.
Kallman, K. P.
Kaplan, S. H.
Karson, W. E.
Kay, W.
Kellock, I. A.
Kluehe, H. P.
Klugman, D. B.
Knoblock, G. C.
Knorr, A. L
Knutson, N. T.
Koehler, E. R.
Kolberg, E. G.
Kormash, F. L.
Kuehn, J. J.
Kugel, G. W.
Kusack, W. P.
Kutok, I.
Lane, R. W.
Lange, H. W.
La Rue, M. W., Sr.
Lavezzi, R. V.
Letourneaux, P. J.
Lieb, W. H.
Lippert, O. P.
Lonk, C.
Lotz, H. W.
Mack, B. A.
Maker, E.
Mangan, J. E., Jr.
Mason, K. M.
Matthews, F. C.
Matthews, H. T.
Maynard, J. H.
McCauley, H. W.
McIntyre, R. L.
Meek, C. P.
Menard, W. E.
Mikrut, S. M.
Moline, R. A.
Morgan, T. J.
Morris, L. P.
Moss, W. H.
Motiograph, Inc.
Niklasch, J. F.
Niles, F. A.
Notz, D. G.
Oertel, J. T.
O'Malley, C.
Oskilanec, S. E.
Ozga, F.
Pattinson, M. W., Jr.
Peterson, O, H.
Petry, S. H.
Pobog, M.
Preuss, N. D.
Quillinan, J. T.
Radiant Manufacturing Corporation
Raparowitz, G. A.
Reutell, G. W., Jr.
Riffle, F. H.
Robertson, J. L., Jr.
Rockar, W.
Rosencrans, R. S.
Rosenfield, S. V.
Roush, R. H.
Sable, R. J.
Samorez, P. M.
Sandin, C. H.
Saunders, R. J.
Schaefer, J.
Schinke, E. R.
Schwartz, L.
Sherry, R. J., Sr.
Shimek, J. A.
Shimp, D. H.
Skinner, J. P.
Slattery, D. J.
Smalley, B. L.
Smith, P. E.
Snider, R. C.
Solar, E. C.
Stone, C. H.
Stone, S. S.
Straus, J.
Strickland, W. P., Jr.
Strutz, R. C.
Stryker, G. E.
Sweeney, H. T.
Tamason, R. J.
Thake, R. F.
Thomas, D. E.
Thomas, J. W.
Thompson, O. I.
Tickes, S.
Todd, S. R.
Townsley, M. G.
Van Baerle, E.
Vanderharst, B.
Weise, D. M.
Welsh, S.
Wenzel, F. J.
Whitehead, J.
Wilding Picture Productions, Inc.
Wohler, J. F.
Wohlrab, H.C.
Wolk, C.
Younker, R. A.
Yuskaitis, R. J.
Ziegler, C. F.
Zentz, A. C.
Ziemke, A. H.

Chillicothe
McCaslin, R. C.

Cicero
Mickie, W.
Sevenberg, G. R.

Crystal Lake
Friend, H. H.
Seymour, J. W.

Decatur
Fathauer, G. H.

Deerfield
Koeber, H. J., Jr.

Des Plaines
Esh, R. M.
Grabill, E. M.

Dundee
Jaynes, W. C.
Stickling, J. H.

Elmhurst
Born, W. A., Jr.
Pesek, J. B.
Rausch, J. J.
Wray, W. C.

Evanston
Bloodworth, L. I.
Bowen, H.
Brauer, H. H.
Brubaker, J. D.
Cozzens, W. B.
Dedrick, R. L.
Freeman, R. L.
Fuchs, T.
Green, D. L.
Hilliard, A. F.
Hood, R. F.
Isely, C. R.
Nicholas, W.
Plunder, F.
Pollak, M. J.
Potter, J. D.
Rodelius, N. W.
Schuyler, H. G.
Seitle, R. A.
Seitzinger, P. H.
Shapiro, A.
Walters, D. P.

Evergreen Park
DeHaan, J.

Fairbury
Eilers, C. G.

Forest Park
Zelinske, R. S.

Fort Sheridan
Gershon, J.

Franklin Park
Entler, J. P.

Glencoe
Camras, M.

Glen Ellyn
Nelson, A. W.
Smith, W. J.

Glenview
Adams, J. F.
Brubaker, J. E.
Colburn, F. W.
Colburn, G. E.
Hanchek, L. S. P.
Herbst, R. G.
Kirschner, R. M.
Webb, A. E.

Hazel Crest
Barnes, R. J.

Highland Park
Goldsholl, M.
Kinzle, H. W.
Lueders, W. R.
Lustig, F. C.
Teschke, J.
Walker, J. J.

Hillside
Herman, F. J.

Hinsdale
Lindholm, G. W., Jr.

Huntley
Lessman, G.

Itasca
Paney, H. E.

Kenilworth
Kleerup, B. J.

La Grange
Allen, P. J.
Knipp, H., Jr.
Medill, J. W.
Moore, R. L.

Lake Forest
Howland, J. R.
Smith, A. M.

Lincolnwood
Richartz, P.
Savitt, D.

Lisle
Bailey, M. L.

Lombard
Brueckner, H. U.
Mathieu, R. G.

Maywood
Franzen, R. G.
Wilson, H. H.

Melrose Park
Massman, C. E.

Morton Grove
Burns, R. P.
Costikyan, A. M.
Herman, M. J.
Koonce, D. D.
Powers, R. L.
Ruppert, C. R.
Sandback, I. C.
Weber, J. P., Jr.

Mount Prospect
Dailey, G. E.
Meyers, G.
McNaughton, J. F.

Naperville
Heppberger, C. E.

Niles
Debish, J. E.
Mueller, A. C.

Northbrook
Grunwald, R.
Probst, C. O.

Oak Lawn
Worbel, A. V.

Oak Park
Atlas Film Corp.
Karmazin, J. J.
Lussow, G. E.
Mominee, L. P.
Paul, D. D.
Peterson, H.
Riffle, F. H.

Palatine
Heiland, J. G.
Lootens, C. L.
Maurer, J. A.
Powers, J. S.

Palos Park
Voras, R. P.

Park Forest
Johnson, V. E.

Park Ridge
Brown, Wm.
Case, J. T.
Christian, H. S.
Cox, A.
Friend, B. L.
La Rue, M. W., Jr.
Stauff, C. J.
Ushijima, H.
Weber, L. E.

Peoria
Heimberger, P. W.
Math, D. S.
Venard, C. L.

Prairie View
Bradish, A. S.

Prospect Heights
Russell, V. L.

Quincy
Einhaus, C. G.
Kruse, W. P.
Laughlin, F. E.

Ringwood
Tefft, W. J.

River Forest
Ellett, A.

Rockford
Kreuter, A. C.

St. Charles
Thomas, P. M.
Turner, H. V.

Scott AFB
Williamson, Lt. Col. M.E.

Skokie
Arthur, J. K.
Miles, J. R.
Motion Picture Printing Equipment Co.
Neuman, H.
Peterson, R.
Ritter, J. E.
Royston, M. F.
Sadkin, M. W.
Schirmer, C. W.
Schullman, H. M.
Thomas, L.

Springfield
Beaumont, Maj. J. M.

Stickney
Swartzel, T. L.

Urbana
Bidlack, C. S.

Western Springs
Holton, H. S.

Wheaton
Canon, J. W.
Smith, D. P.

Wilmette
Bosshart, R. F.
Goldberg, E. W.
Hoffman, A. C.
Johnson, P. H.
Oakley, G. L.
Platt, E. O.
Ridgway, D. W.
Smith, E. L.
Wallace, R. R.
Waller, J. V.
Wassell, J. L.

Woodstock
Robertson, W. M.

INDIANA

Bloomington
Friedberg, S.
Kim, Y. K.
Kroll, W. H.
Marfleet, G. J.
Norrison, P. R.
Pett, D. W.
Seltz, H. A.
Thuy, P.H.

Chesterton
Stillings, J. R.

Columbus
Ellington, F. K.

East Chicago
Myjewski, T.

Elkhart
Morrow, W. F.

Fort Wayne
Cawein, M.
Farnsworth, P. T.
Friemann, F.
Galbreath, R. E.
Hine, S.
Larson, C. C.
Lockwood, H. A.
Moore, A. C.
Rankin, J. A.
Simonic, R. B.

Gary
Allen, W. B.
Blair, E. M.
D'Arcy, E. W.
Ireland, R. P.
Smith, W. H.

Hobart
Draschil, F. J.
Johnson, M. E.

Indianapolis
Albright, R. F.
Dow, B. E.
Hopkins, B.
Hopp, J. F.
Lowe, P. E.
Marshall, L. C.
McLachlan, H.
Pefley, S. E.
Young, R. H.

Kendallville
Trowbridge, B.

Lafayette
Senn, J. L., Jr.

Michigan City
Kobzina, R. R.
Matter, L. E.

Milford
Hoffman, W. V.

Mishawaka
Schelle, K. O.

Muncie
Burton, D.

New Castle
Thomas, L. E.

Richmond
Butler, R. J.

South Bend
Hagenau, S. N.
Price, E. A.

West Lafayette
Ditamore, J. W.
Sogge, R. H.

IOWA

Ames
Frewaldt, E.
Hughes, W. L.
Knudsen, O. S.
Kraemer, R. H.
Stonnell, J. M.

Anamosa
McAdams, C. R.

Cedar Rapids
King, W. H.

Davenport
Elliott, G. L.
Gannett, W. K.
Rose, S. G.
Victor Animatograph Corp.

Des Moines
Bonine, D. H.
Filby, C. H.
Hufstader, R. B.
Quentin, C. F.
Tovey, G. E.
Wagner, K. L.

Iowa City
Mercer, J.
Thayer, D. L.
Winnie, J. R.

Waterloo
Hays, F. D.

KANSAS

Garden City
Howard, R. D.

Kansas City
Baker, H. W.
Orear, R.

Lawrence
Wolf, A. H.

Lyons
Saint, V. L.

Overland Park
Chapin, D. M.

Wichita
Newby, H. H.

KENTUCKY

Covington
Schroer, R. E.

Louisville
Flaherty, J. P.
Long, J. R.
McWilson, R. C.
Towner, O. W.
Vinson, H.

South Fort Mitchell
Reynolds, D. J.

LOUISIANA

Baton Rouge
Lopez, C.
Stirling, F. B.

Metairie
Leedy, H.
Tong, E.

New Orleans
Audibert, F. C.
Dyer, R. W.
Hart, W. S.
Kirk, M.
Leblanc, J. M.
McBurney, J. W.
Muller, J. P.
Wheeler, J. P.
Wright, M.

Shreveport
Olivieri, R. J.

MAINE

Hallowell
Hawes, H. G.

Portland
Gibson, J. W.

Rockland
Nicholas, G. E.

South Portland
Hanson, K. F.
Hodgkins, R. W.

MARYLAND

Aberdeen
Ross, L.

Adelphi
Burleyson, G.

Arnold
Stenger, C. E.

Baltimore
Back, L. B.
Folkemer, P. I.
Johnson, M. P.
Nopper, C. G.
Roy, W. G.
Skolnik, M. B.
Stark, M.
Swisher, C. L.
Udel, G.
Wilner, L.
Winkler, P. E.
Wolfe, B.
Wood, W. E.

Bartonville
Price, R. S.

Bel Air
Munhall, B. D.
Wieman, W. F.

Beltsville
Johenning, J. F.

Bethesda
Cummings, J. W.
Grimm, R. E.
McHenry, W. C.
McIntosh, I. S.
Miller, P. S.
Nagel, W. J.
Redfield, A. H., Jr.
Shakow, D.

Brandywine
Kalisch, B.

Cabin John
Dame, R. B.

Capitol Heights
Beinert, L. C.

Chevy Chase
Fisher, H. M.
Flory, L. P.
Funk, N. S.
Larsen, P. J.
Mills, Lt. Col. M. H.
Parsons, E.

College Park
Lewis, J. K.
Schmidt, R. G.

East Riverdale
Johnson, R. E.

Forest Heights
Armour, E. K.

Frederick
Riley, P. F.

Glen Burnie
Dickson, J. R.

Greenbelt
Madson, M. T.

Hagerstown
McNally, D. F.

Hyattsville
Foster, A. L.
Griffin, R. F.
Johnson, L. L., Jr.
Kirkham, R. I.
Miller, R. E.
Sanders, L. F.

Kensington
Bennett, N.
Blair, L. R., Jr.
Suthard, W.

Kentland
Sine, L. H.

Landover Hills
Heikel, J. B.

Laurel
Bateman, C. G.
Specht, I. O.

Mt. Ranier
Killian, E. F.

Rockville
Keto, J. R.

Seabrook
Benton, C. E., Jr.

Silver Spring
Beard, D. M.
Bonwit, S. E.
Cole, D. M.
Cole, H. J.
Fookson, A.
Galminas, D.
Goldberg, M. M.
Hornbeck, H.
Howe, D. H. G.
Kjeldsen, H. C.
Koster, W. D.
Lissiuk, W.
Norling, R. V.
Pike, H.
Sanders, J. J.
Sexton, R. L., Jr.
Stewart, H. H.
Von Bernewitz, B. F.
Walters, J. A.
Willard, H. W.
Wuertenberg, W. E.

Takoma Park
Kelley, F. C.

West Hyattsville
Hauser, A. D.

MASSACHUSETTS

Arlington
Harvey, F. W.

Auburndale
Berman, D. S.

Belmont
Booth, J. H.
Edgerton, H. E.
Hildebrand, J. G., Jr.

Beverly
Ushakoff, A. E., Jr.

Boston
Blitz, D.
Brown, W. R. J.
Carini, E. C.
Ciocco, A. R.
Cohen, H.
Comi, P. E.
Conviser, B. S.
Dephoure, J.
Douglass, K. R., Jr.
Giles, L. A., Jr.
Gunn, H. N., Jr.
Hauser, W. H.
Korstein, E.
Lamm, A.
Lindauer, L. F.
O'Brien, J. F.
Pierce, R. C., Jr.
Rothberg, J.
Stevens, S.
Swartz, E. M.
Washkevich, V.

Brighton
Goldman, A. I.
Lewis, W. I.

Brookline
Frewald, W. J.

Cambridge
Brubaker, R. T.
Ferguson, F. E.
Gray, A. C.
Gunn, H. N., Jr.
Hardy, A. C.
Rockwell, C. D., III

Canton
McEnany, R. F.

Chestnut Hill
Frank, W. I.

Concord
Hanson, C. L., Jr.
Walworth, V. K.

Danvers
Blackman, E. A.

Dedham
Mamas, H.

Dorchester
Glazer, E. H.
Goldstein, L.
Maggi, L.

East Bridgewater
Harding, B. E.

Fall River
Bishop, G. A., Jr.

Haverhill
Bylander, D. W.

Holyoke
Blais, L. T.
Bougere, M. R.

Jamaica Plain
Murray, A. P.

Lawrence
Osebold, J. J.

Lexington
Bushnell, L. W.

Mansfield
Dean, L. W.

Melrose
Coggins, D. I.

Milton
Davidson, H.

Needham
Holland, G. E.
Wyckoff, C. W.

New Bedford
McGee, R. P.

Newton
Shaffer, H.

Northampton
Kollmorgen Optical Corp.

North Reading
Philo, J. E.

Peabody
Judge, P. E.

Pittsfield
Chertok, S. L.
Indjian, D.

Quincy
Bennett, C. A.

Salem
Fellows, J. O.
Hodges, R. H.

Sherborn
Pestrecov, K.

South Braintree
Dibble, F. B.

Southbridge
Kavanagh, A. J.
Mahler, J.
O'Brien, B.
Siegmund, W. P.

South Lincoln
Ryan, W. H.

Springfield
Bunting, E. N.
Read, M. H.
Smith, H. B.
Townsend, G. R.

Stoneham
Waddell, D.

Taunton
Pike, E. C.

Waltham
Cedrone, N. J.

Webster
Kleindienst, A. F.

Wellesley
Corcos, J. M.

Wellesley Hills
Bernd, L. E.
Dowling, D. F.

West Medford
Small, E. H.

Westover AFB
Forsyth, C. T.

West Peabody
White, C. E.

West Roxbury
Browne, E. A.
Matheson, R. G.

West Springfield
Kestner, E. W.

Whitinsville
Pearson, M. D.

Winchester
Hill, T. T.
Tunnicliffe, W. W.

Woburn
Katz, L.

Worcester
Ramsdell, F. A.

MICHIGAN

Ann Arbor
Anderegg, F.
Deland, A. M.
Ingalls, A. L.
Lavastida, A.
Power, E. B.
Purdy, C. A.
Remley, F. M., Jr.
Schultz, E. E.
Van den Broek, J. A.

Bath
Seelye, V. E.

Birmingham
Davock, A. M.
Finch, G. B.
Tompkins, R. B.
Ureel, M. C.

Buchanan
Souther, H. T.

Dearborn
Breeden, J. P., Jr.
Shriner, H. J.
Wiacek, R. J.

Detroit
Anders, H.
Balousek, R.
Baron, P. N.
Bluj, R. J. M.
Bostwick, J. W.
Boswell, W. G.
Breen, J. W.
Campbell, J. A., Jr.
De Martino, M.
Filmer, P.
Garvis, A. F.
General Motors Corp.
Gillies, D. R.
Grann, J. V.
Hanna, C.
Holmes, G. W.
Jam Handy Organization, Inc., The
James, J. B., Jr.
Johnson, D. A.
Kossuth, A. K.
Kramer, L.
Kroll, I. J.
Love, E. J.
Manning, D. C.
Marker, T. P.
McIntyre, C. H.
Mitchell, J. W.
Mudge, M. L.
O'Donnell, J. E.
Reiss, N. D.
Scripps, W. J.
Shipman, C. N., Jr.
Tuley, J.
Williams, K. W.
Willson, S. A.
Zurek, V. C., Sr.

East Lansing
Butler, F. G.
Hunter, J. R.
Salt, R. T.
Schuller, C. F
Tinker, C. J.

Ferndale
Mandlebaum, D.

Grand Haven
Platt, S. A.

Grand Rapids
Ringold, H.

Grosse Pointe
Lane, W. E.
Ruedemann, H. E.
Upton, J.

Highland Park
Nasca, C. P.

Lake Orion
DeRycke, L. E.

Lansing
Carrier, G. R.
Kortge, K. M.
Wisner, P. R.

Lincoln Park
Zagor, R. P.

Livonia
Bullock, E. A.
Collins, G. G.

Milford
Painter, R. O.
Smith, R. W.

Mt. Pleasant
Manupelli, G.

Muskegon
Papin, R. L.

Oak Park
Deming, R. W.
Jaffe, E.

Pearl Beach
Anderson, F.

Pleasant Ridge
Schmitz, W. J.

Pontiac
McMath, R. R.

Rogers City
Applegate, V. C.

Roseville
Powers, J. T.

Royal Oak
Groves, H. L.

Ypsilanti
Cooper, J. B., Jr.

MINNESOTA

Duluth
Dettman, R. A.
Gill, N. P.

Minneapolis
Bauck, L. H.
Braden, J. F.
Bradshaw, C. H.
Cain, D. G.
Creamer, C. C.
Dubbe, R. F.
Ferster, R. I.
Greene, C. L.
Johnson, J. R.
Maxwell, O. E.
Northwest Sound Service, Inc.
Parsons, E. D.
Peterson, R. A.
Rockwood, R. N.
Rusten, P. D.
Spooner, W. B.
Thielvoldt, H. A.
Westphal, D. E.
Yale, W. S.
Ziller, R. E.

Rochester
Julin, L. A.

MINNESOTA–NEW JERSEY

St. Paul
Barnes, C. E.
Dallstream, G. M.
Holmberg, B. A.
Krajewski, H. T.
Mooney, T.
Polister, R. C.
Polsfuss, E. H.
Ray, R. H.
Reid H. Ray Film Industries, Inc.
Schleiter, M. K.
Webb, H.
Wetzel, W. W.
Winter, R. H.

Savage
Wilkie, J. W.

Wayzata
Brueske, G. A.

White Bear Lake
Oslund, H. C.
Pool, K. C.

Willmar
Hansen, R. V.

Winona
Watkins, R. H.

MISSISSIPPI

Jackson
Moore, J. L.

MISSOURI

Brentwood
Jarrett, W. R.
Lynch, H. M.

Kansas City
Beatty, D. L.
Brewer, W. J.
Calvin, F. O.
Calvin Co., The
Cramer, H. W.
Curtis, K. B.
Hedden, W. D.
Hilfinger, H. P.
Humston, W. P.
Keehn, N. G.
Keilhack, F. W.
Kring, C. L.
Norbury, A. S.
Pope, L. E.
Sherwood, L.
Simmons, J. W.
Sutton, R. L.
Thompson, L.
Van Duyne, E. D.
Wade, R. H.

Kirkwood
Gibson, R. E.

Robertson
Marlow, J. J.

St. Louis
Adams, P. J.
Azar, R. J.
Banaszek, F.
Bub, G. L.
Bussen, A. J., Jr.
Canter, E. H.
Colvin, R. G.
Crane, R. W.
Del Porte, E. N.
Denham, E. C.
Dwyer, A. J.
Eisenkramer, H. E.
Harrison, C. E.
Kite, C. R.
Lovins, D. L.
Moore, D. R.
Rauhut, O.
Rebbe, J. G.
Shepard, W. D.
Stoeppelwerth, E. K.
Walker, R. O.

Sedalia
Hepler, E. O., Jr.

University City
Alter, P. A.
Friedman, J.
Wadlow, H. E.

MONTANA

Bozeman
Cubertson, R. F.
Hedges, D. L.
Huggins, J. M.
Warner, J. H.

Butte
Craney, E. B.

Missoula
Harris, J. R.

NEBRASKA

Omaha
The Ballantyne Co.
Brown, I. M.
Chenoweth, H. F.
Conley, R. A.
Cooley, C. R.
Craig, C. F.
Craig, W. S.
Flynn, G.
Hoff, J. R.

NEVADA

Las Vegas
Burnett, J. C.
Gardner, L. M.
Hayes, L. F.
Judge, M. J.
Schulman, M.
Smith, D. E.
Tritsch, J.
Willig, L.

Reno
Petersen, C. M.

NEW HAMPSHIRE

Keene
Goldberg, H. E.

Manchester
Lackoff, S. K.
McCrea, M. W.
Swist, T. P.

South Lee
White, A. J.

Wilton
Dickinson, R. V. L.

NEW JERSEY

Arlington
Cavelli, D. D.

Ashland
Byrd, J. F.
Dobbs, F. S.

Atco
Stanko, E.

Atlantic Highlands
Feller, L. M.

Audubon
Jackson, A. E.
Kozanowski, H. N.

Bergenfield
Marciano, F.
Moore, R. G.
Traiger, A.

Bloomfield
Accardo, N. A.
Atkins, C. E.
DeFuria, H.
Howland, W. A.
International Projector Corp.
Meyer, A. E.
Stederoth, F. F.
Westinghouse Electric Corporation
Wilson, W. R.

Bogota
Gilcher, V. J.

Boonton
Lorraine Orlux Carbons

Breille
Havens, D. C., Jr.

Caldwell
Coan, E. M.
Demoreuille, P.

Camden
Almen, J. S.
Batsel, M. C.
Bouzemburg, A.
Brooks, N. M.
Demmer, A. H.
Dimmick, G. L.
Emlein, H. W.
Hoehn, J. J.
Hooper, R. H.
Melchionni, B. F.
Parker, D. J.
Radio Corporation of America
Roe, J. H.
Stewart, H. W.
Thomas, R. G.
Toepperivein, G. A.
Trainer, M. A.
Wright, H. G.

Carteret
Cevetello, J. J.

Cedar Groves
Baracket, A. J.
DuMont, A. B.

Chatham
Wintringham, W. T.

Cliffside Park
Hoch, G. A.
Miele, C.

Clifton
Goldsmith, T. T., Jr.
Haines, J. H.
Janow, E. L.
Jantzen, C. A.
Piltz, C

Closter
Bray, F. L.

Collingswood
Densham, H. W., Jr.
Smith, P. V.

Colonia
Cushing, J. J.

Coytesville
McKinney, W. J.

Cranford
Degenhardt, F. M., Jr.
Taris, C. M.

Creeskill
Romanoff, M. L.
Smith, W. G.

Deal
Southard, D. J.

Demarest
Rossi, L.

Denville
Dupree, C. R.
Lyon, R. S.

Dumont
Lebre, R.
Townsend, C. L.
Ulmer, A. R.

East Orange
Epting, R. W., Jr.
Nichols, G. J.
Schwanhausser, W. E.

Elizabeth
Palys, F.
Staubach, A. A.
Timmers, C. J.
Turzay, F.

Emerson
Reeves, J. J.
Velez, A.

Englewood
Burns, R. E.
Hett, J. H.
Leister, J. G.
Raffo, E.
Rheineck, R. C.
Simonson, F. H.
Stone, J.

Fair Haven
Kraus, M. B., Jr.

Fairlawn
Arnold, C. N.
Keeffe, W. M.

Fanwood
Brossok, W. C.

Florham Park
Wiedermann, O. K.

Fort Lee
Appelbaum, L. H.
Bonn, L. A.
Carlson, B. I.
Chippani, F. O.
Dechow, G.
Fox, I.
German, W. J.
W. J. German, Inc.
Nagel, G. A.
Papalia, F. V.
Persche, R. F.
Reddick, W. J.
Rogers, D. H.
Schartel, E.

Gibbsboro
Neely, W. J.

Glen Ridge
Caddigan, J. L.

Glen Rock
Lukas, W.

Haddonfield
Beers, G. L.
Borgeson, L. G.
Isom, W. R.
Kellogg, E. W.
Leidy, L. W.
Lind, A. H.
Roundy, R. F.
Sachtleben, L. T.
Teare, R. A.
Trouant, V. E.
Wentworth, J. W.

Haddon Heights
Bendell, S. L.
Volkmann, J. E.

Hanover
Woodward, H. L.

Harrington Park
Townshend, R. L.

Harrison
Burnap, R. S.
Hallows, R. L., Jr.

Hasbrouck Heights
Maticka, J. M.

Haworth
Guy, R. F.
Miller, A. J.
Truhan, C. S.

Hillsdale
Lang, S.
McWilliam, L. H.

Hillside
Atrochin, P. A.
DeMunde, L. J.
Seibel, M.

Hoboken
Menditto, J. F.

Jersey City
Baumann, P. L.
Cavelli, A. F.
Fitzgerald, R.
Hafela, C.
Menell, J.
Ross, O. A.

Leonia
Kristopomicz, J. P.
Parsons, F. T.

Little Silver
Lepore, F. C.

Livingston
The Daven Co.
Newman, L.

Long Branch
Mirarchi, M. R.
Thrasher, Maj. W. V.

Maplewood
Crocker, L. C.
Schuler, R.

Medford Lakes
Heacock, R. H.

Merchantville
Platt, A. J.

Metuchen
Behrens, H. E.
Foy, W. L.

Millburn
Dworkin, S.
Morris, R. M.

Montclair
Horner, F. W.
Razdow, A.

Montvale
Smith, R. M.

Moorestown
Poch, W. J.
Stevens, R. W.
Taenzer, E.

Morris Plains
Hance, P., Jr.

Morristown
Goehner, W. R.
Lachman, E.
MacDonald, N. L.
Minter, J. B.

Mountain Lakes
Barstow, J. M.
Faber, J. H.

Murray Hill
Baldwin, M. W., Jr.
Hefele, J. R.
Jensen, A. G.

Neptune
Gould, R. W.

Newark
Bremer, F.V.
Crawford, C. T.
Gaynor, W.
Kaufman, M.
Kidda, W. B.
Neidenberg, L. L.
Northrup, R. W.
Patton, L. J.
Ranger, R. H.

New Brunswick
Alfaya, R.
Bergstedt, M. A.
Blanchard, V. W.

Newfoundland
Goebel, R. J.

New Milford
Cahill, T. A.
Dobbs, M. G.
Fernandez, R. P.
Kruger, M. L.
Meyer, H. L.
Millgate, I. H.

North Bergen
Geller, C.

North Caldwell
Gille, H. E.

Nutley
Brush, J. M.
Mason, C.
Wirth, C. H.

Oakland
Leopold, R.

Oaklyn,
Allee, G. L.
Johnson, S. W.

Oceanport
Nass, L. I.
Talarico, S. C.

Old Tappen
Kanis, K. E.

Oradell
Guffanti, A.

Palisade
Tronolone, N.

Palisades Park
Cass, L. S.
Taylor, G. R.

Park Ridge
Austin, C.

Parlin
Brandsma, W. C.
E. I. du Pont de Nemours & Co., Inc.
Hansen, A. W.
Headley, F. G.
Holm, W. R.
McAllister, S. A.
Meschter, E.
Parnell, N. E.
Upson, R. W.
Warfield, P. F.
Wells, D. B.
White, D. R.

Paterson
Green, B.
Kinderman, E.
VerVoorn, F.

Plainfield
Krienke, A. G.

Princeton
Brown, G. H.
Johnston, F. E., Jr.
Kell, R. D.
Kreuzer, B.
Olson, H. F.
Zworykin, V. K.

Rahway
Brennan, W. G.
Diadiich, N.

Red Bank
Dilione, R.
Kaprelian, E. K.
Randolph, H.
Rice, J. G.
Venezia, M. J.

Ridgefield
Berk, M.
Habeck, F. W.

Ridgewood
De Jaager, F. J.
Jersey, W. C.

River Edge
Glandbard, B.
Nace, A. E.
Younger, C. A.

Rockaway
Salerno, A.

Rutherford
Spray, J. H.

Short Hills
Manchee, A. W.
Perkins, C. S.
Warn, R. E.

South Bound Brook
Velcheck, M. A.

South Orange
Kern, E. A.
Poppele, J. R.

South River
Drummond, C. N.
Wickham, C. L.

Summit
Keith, C. R.
Millar, J. Z.
Ragatz, H. H.
Sawyer, C. R.

Teaneck
Cantor, O. E.
Gaski, T. J.
Hyde, R. M.
Jordan, W. F.
Kronemyer, J. R.
Sather, O. J.
Shagin, R. J.
Steiner, W. O.

Tenafly
Clarkson, J. F.
Eddey, E.
Hogan, J. F.
Howard, A. J.
Stafford, F. H.
Unger, W. H.

Towaco
Dickinson, E. A.

Trenton
Edwards, L. M.
Landolt, S. W.

Union
Miller, P. R.
Neroda, E.
Rechberger, E. H., Jr.
Stubbs, W. S.

Union City
Di Vito, F. J.
Paoloni, O.

Upper Montclair
Chipp, R. D.

Verona
Heyer, E. B.

Wanamassa
Rosenberg, I. L.

Washington
Sloan, A.

Weehawken
Cosmanic, R. A.

West Caldwell
Schade, O. H.

West Collingswood
Erikson, W. H.

West Englewood
Baer, W. H.
Cook, H. R., Jr.
Hohmeister, F.
Krainin, S.
Verseput, P. C.
Wall, W. I.
Wood, E. W.
Zimmerman, A. H.

Westfield
Minich, P. R.
Nottorf, R. W.
Ransom, W. A.
Weiss, J. P.

West Orange
Edison, T. M.
Large, W. M.

Westwood
Gellert, H.
Hammerschmidt, A. L.

Wharton
Sylvester, A. D.

Whippany
Albersheim, W. J.
Elmer, L. A.
Strub, C. A.
Tylee, F. M.

Wildwood
Hunts' Theatres

Woodbridge
McGough, W. A.

Woodbury
Uhlig, E. J.

Wyckoff
Cahill, F. E., III

NEW MEXICO

Alamogordo
Holst, E. R.
Oliver, J. L.
Summers, L. L.

Albuquerque
Baca, E. A.
Brown, M. W., Jr.
Karo, J.
Keller, J. S.
Lytle, C. W.
McKay, W. J.
Michnovicz, J. J.
Mills, K. N.
Palmer, I. E.
Palmer, M. A.
Sheahan, W. M.
Sweeney, H. G.
Takahashi, T. H.
Tamer, J. S.

Carlsbad
Battison, J. H.

Holloman AFB
Principe, V. P.

Las Cruces
Cowan, C. C.
Risinger, D.
Romero, A. A.

Los Alamos
Berry, F. G.
Gould, W. D.

Sandoval
Smith, W. T.

Sante Fe
Gould, A.

NEW YORK

Albany
Rella, F. A.
Wilber, N. F.

Ardsley
Luther, O. H.

Astoria
Conway, G. J.
Fallier, J. D.
Finnan, W. T.
Makaroff, G.
Wurzer, G.

Babylon
Voso, C. A.
Whittaker, J. R.

Baldwin
Downey, R.
Duitz, M.
Pfister, R. A.

Bayshore
Oehmen, S. O.

Bayside
Bilella, N.
Bloom, A.
Brown, J. B.
Clemens, J. A.
Conte, E. C.
Dubes, R. F.
Granato, P. V.
Kogel, H.
Krause, C.
McGovern, H. T.
Milner, I.
Nemeth, D.
Seidman, A.
Skrzycki, S. S.
Wallman, I.

Belle Harbor
Nathanson, A.
Rush, D. A.

Bellerose
Allen, W. H.
Nelson, D. C.
Uebele, A. G.

Bellmore
Hayden, E. J.
Noack, H. S.

Bethpage
Cooper, L.
Germann, R. L.
Kelly, J. J.
Schumacher, J. H., Jr.

Binghamton
Ansco
Current, I. B.
Duerr, H. H.
Forrest, J. L.
Friedland, B.
General Aniline & Film Corp.
Gregory, H. P.
Harsh, H. C.
Hill, W. G.
Hudson, F. D.
Jones, H.
Kalet, D.
Morse, H. G.
Nitka, H. F.
Ricciardelli, G.
Schaefer, C. L.
Seager, C. W.
Space, K. F.
Stantz, L. H.
Sweet, M. H.
Williford, E. A.

Blue Point
Christopher, P.

Briarcliff Manor
Borberg, W.

Brockport
Brown, W. J.

Bronxville
Buescher, R. E.
Grossman, H.
Jacks, A. J.
Miller, E.

Brooklyn
Adler, D.
Annecohiarico, D. J.
Anzalone, A. R.
Armour, A. A.
Auslander, N. M.
Balter, A. L.
Barth, H. N.
Baumgarten, S. J.
Bergman, L. V.
Bernard, H.
Betts, H. B.
Blaskiewicz, J. V.
Bower, W. W.
Castagnaro, D.
Curtis, N.
David, J. M.
De Rosa, P.
De Satnick, S.
Dorman, R. O.
Drucker, D.
Ehrlich, J.
Enger, B.
Erde, B.
Fisher, R. V.
Foster, J. H.
French, H.
Galliers, E. G.
Gamar, R. W.
Geller, M.
Glazer, M. L.
Gonnelli, D. R.
Green, B. B.
Grogan, D. J.
Gularek, T. V., Jr.
Hawkins, G. V.
Hirshfield, L. L.
Hirshman, A. K.
Hubert, C. W.
Hudson, W. C.
Jackowitz, J.
Jacobson, D. M.
Jacobus, G.
Lavitt, S.
Leibman, G. N.
Leventhal, H.
Levin, J. M.
Lewin, G.
Lipman, H. R.
Marks, J.
Olevsky, B.
Orta, C. A.
Pluff, W. F., Jr.
Puello, R. A.
Quinn, J. J. J.
Rathcke, W.
Reingold, E.
Robbins, S.
Rosner, I.
Satz, L.
Savod, R. S.
Schaeffer, J. W.
Scheller, C. F.
Schlesinger, J. P.
Schmidt, B. I.
Seeley, E. S., Jr.
Seiden, J.
Shea, W. P., Jr.
Sheldon, I. R.
Siegel, R. S.
Silverstein, G. A.
Sohor, P. H.
Sombor, H.
Soreny, E. V.
Spence, J. L., Jr.
Spero, W. I.
Strandberg, R.
Todaro, F. G.
Wallace, E. N.
Walsh, T. H.
Weseley, S. W.
Wilpon, S. I.

Buffalo
Baxtresser, J. W.
Bleich, J. R.
Christopherson, G. J.
Holland, S. C.
Lentini, J. V.
MacGowan, A., Jr.
McLarty, H. D.
Steeb, E. C., Jr.
Sykes, D. J.
Van Vlack, G. D.
Zietlow, J. F., Jr.

Carmel
Willette, E. G.

Cedarhurst
Haas, M. J.
Walcher, R. T.

Centereach
Pullis, G. W.

Chappaqua
Hungerford, E. A., Jr.
Rose, J. M.
Valentine, C., Jr.
White, R. A.
Young, R. M.

Churchville
Duplisea, W. A.

City Island
Duryea, A. A.

Clinton Corners
Dewhirst, T. P.

College Point
Belock, H. D.
Andre Debrie Mfg. Corp.
Elliott, J. W.
Fury, A. E.
Homrich, R. F.

Commack
Bowman, R. C.

Copague
Mautner, R. S.

Corning
Sheldon, J. L.

Corona
Jacobellis, J. W.

Crestwood
LoPresti, P. J.

Croton-on-Hudson
Gropper, G.
Schultz, P.
Tuxen, N.

De Witt
Copp, J. H.
Payne, R. W.

Dobbs Ferry
Bird, T. J.
Glennon, L. E., Jr.
Mabuchi, O.

Douglaston
Menusan, H. P.
Wihtol, C. A.

East Hampton
Edwards, L. A.

East Islip
Sanford, J. L.

East Rochester
Dobyns, J. P.

East Rockaway
Edelman, H. K.

East Williston
McProud, C. G.

Elmhurst
Bradford, N.
Collins, D. R.
Kautzky, R. W.
Schwartz, R. H.
West, J. H.
Wolff, J. M.

Elmont
Blumenfeld, A. S.
Dressler, R.
Gedicks, A. J.
Pace, L.

Endicott
Bain, D. P.

Fairport
Brown, M. E.
Colton, H. C.
Van Zanvoord, P. J.

Farmingdale
Yankura, E. S.

Far Rockaway
Haynes, N. M.

Fayetteville
Post, D. K.

Fishers
Morris, F. A.

Floral Park
Kasparovics, M.
Kiesel, F. W.
Nixon, G. M.
Silverman, S. L.
Wilson, S. N.

Flushing
Allaire, R. J.
Barry, S.
Bilella, J.
Burnett, H. J.
Castiglia, S.
Chilingerian, C. S.
Chin, H. C.
Deibler, M. E.
Remarest, C. J.
DiGangi, C. J.
Farkas, S.
Gallo, A. R.
Gensinger, N.
Greenberg, W.
Greenblatt, M.
Grodewald, H. H.
Heitzner, I.
Kaufman, P. A.
Kohlman, I. R.
Kosarin, M. G.
Kradelman, W. J.
Latiere, L.
Mangan, J. W.
McCarthy, J. V.
Mehrer, G.
Minnerly, N. H.
Morley, E. D.
Moshlak, M.
O'Grady, F. T.
Pittaro, E. M.
Rudatis, D.
Schwengeler, C. E.
Solomon, L. B.
Sorensen, S. E.
Tucker, M. H.
Walsh, W. H.
Weiss, H.

Forest Hills
Coles, C. H.
Ehrenhaft, F.
Ettenson, D. H.
Gibbons-Fly, W.
Gilmartin, W. A.
Glikin, M. M.
Gold, M. J.
Hartzband, M.
Hogan, J. V. L.
Leff, M.
Rawson, G. I.
Rosenberg, I.
Rosenthal, A. H.
Siegel, I. S.
Wasser, S. K.

Franklin Square
Kennedy, J. J.

Freeport
Wiggin, L. J.

Fresh Meadows
Flaherty, J. A., Jr.
Greenberg, R.
Rosenthal, S. M.

Garden City
Ahern, W. R.
Dostal, J. J.
Hedwig, G. W.
Pietschmann, R. J., Jr.
Willard, T. W.

Glen Cove
Back, F. G.
Berzins, V.
Downs, D. J.
Holland, R. T.
Lowen, H.
Rybka, W.
Steiger, S.
Steuer, W.
Stinerock, J. V.

Glen Head
Barteis, H. E.
Sindic, J. K.

Glen Oaks
Berger, J. S.
Kleinerman, B.

Glens Falls
Dean, R. K.

Gloversville
Ryan, W. J.

Golden's Bridge
Adams, M. C.

Great Neck
Dietz, H. R.
Freedman, H. J.
Freedman, I. B.
Gerrard, E. B.
Graham, V. M.
Griswold, R. P.
Loughren, A. V.
Nalven, A. R.
Primi, J.

Hamburg
Rieske, R. B.

Harrison
Eisgrau, N. I.

Hartsdale
Norden, P. V.

Hastings-on-Hudson
Batchelor, J. C.
Garzan, R. L.
Lodge, W. B.
Nemec, B.
Ripp, H. A.

Hauppauge
Raft, W. R.

Haverstraw
DeLeeuw, A. M.

Hempstead
Szeglin, S.

Hewlett
Manne, M.

Hicksville
Berger, E.
Currey, E. W.
Faichney, J. B.
Greene, E. J., Jr.

Holcomb
Cook, O. W.

Hollis
Compton, F. A.
Haddock, R. A.
Kaiser, H. A.
Schlafly, H. J.

Holliswood
Marcus, P.

Honeoye Falls
Greenlaw, D. S.
Ingram, W. H.

Howard Beach
Cohen, M.

Huntington
Hurley, A. B.
Loughlin, B. D.
Morse, L. R.

Huntington Station
Brown, F. M.
Lawrence, E. H.
Stern, S. S.

Inwood
Lewis, J. R.

Irvington
Gleason, J. A.
Rood, G. W.

Islip
Reeves, R. B.

Ithaca
Stainton, W. H.

Jackson Heights
Berger, N.
Citro, A. R.
Eggers, W. G.
Federmack, C.
Georgaras, L.
Hruska, T. A.
Javorsky, H. V.
Katz, S.
Loeb, F.
Mahler, R. J.
Malang, A. W.
Moll, H. M.
Reynolds, H. E.
Roessle, H.
Sullivan, R. E.
Svigoon, A. C.
Zinberg, E.

Jamaica
Davies, T. P.
deBrito, R. F.
Fichman, J.
Houlbreque, C. F.
Jagusiak, J. J.
Nelson, C. F.
Regelman, L. J.
Ricks, P. D., Jr.
Roberts, G.
Rosner, I. S.
Warner, C. E.
Zavales, G. T.

Jericho
Fishman, S. S.
Locker, M. H.

Johnson City
Mann, G. P.

Kenmore
Hughes, J. E.
Signor, G. H.

Kew Gardens
Auld, J. S.
Gropper, L. H.
Hazard, S. J.
Ianuzzi, A. P.
Latil, J. P.

NEW YORK

Rousseau, H. E.
Schaeffer, F. H.

Kings' Point
Merson, T. J.

Kirkwood
Fortenbaugh, D. E.

Larchmont
Bennett, R. S.
Close, R. R.
Lane, A. P.

Laurelton
Landon, H. A.
Traiman, H.

Lawrence
Zucker, F.

Levittown
Algie, J. J.
Emeritz, R. W.
Meistrich, S.
Mollot, L.

Little Neck
Bailey, W. F.
Bernstein, R.
Dean, C. E.
Hirsch, C. J.
Levin, H.
Wolf, G. E.

Liverpool
Beguin, F. P.

Locust Valley
Giarraputo, L.

Long Beach
Klages, W.
Mertz, P.
Tydings, K. S.

Long Island City
Ashcraft, C. S.
C. S. Ashcraft Mfg. Co.
Baumert, E.
Bue, P. A.
Byrne, J. P.
Cosgrove, J. P.
Fanoe, L. S.
Fine, A. M.
Kohler, J. J.
Kotis, A. F. T.
Long, R. B.
J. A. Maurer, Inc.
Morgan, K.
Peake, H. B.
Peters, R.
Prestoseal Mfg. Co.
Schwartz, W. J.
Sobin, B.
Wilson, C. E.

Lynbrook
Kagan, P. H.

Mahopac
Quaid, D. L.
Shoberg, R. D.

Malba
Herzig, L. A.

Mamaroneck
Hurd, Y. G.
Jayson, R. N.

Manhasset
Pierson, W. R.
Ries, P. D.
Wittelig, P. F.

Manlius
Felker, C. W., Jr.

Massapequa
Bladel, W. F.
Castrataro, V. J.
Gallez, D. W.
Holslag, R. C.
Kraus, J. R.
Murphy, M.
Rosin, S.
Valenzio, V. E.

Merrick
Boden, W. F.
Brault, A. R.
Knight, P.
Levy, E. H.
McGovern, F. J.
Pointer, R. L.

Middlesex
Crabtree, J. I.

Middletown
Miles, H. B.

Middle Village
Gregory, J. R.
Jacobsen, J. C.

Mineola
Deghuee, C. M.
Roush, L. M.

Monsey
Shenker, M.

Montgomery
Williams, L. E.

Monticello
Tins, A. W.

Mount Kisco
Athey, S. W.
Burden, R. W.

Mount Vernon
Benford, E. M.
Butler, E. H.
Grossman, I.
Nurenberg, E. J.
Pascuzzi, L. F.
Portman, W. C.

Newburgh
MacBeth, N.

New Hyde Park
Cavrell, I. A.
Heynick, B.
Kessel, N.
Pehar, L. J.
Schweiger, A. F.
Subach, A. C.

New Rochelle
Adler, B.
The Animation Equipment Corp.
Bender, M.
Blank, F. A.
Collins, D. C.
Crane, R.
Goodale, E. D.
Livinston, A. K.
Oxberry, J.
Schwartz, H. E., Jr.
Sharpe, R. K.
Temple, D. I.
Terrytoons, Inc.

New York APO
Bakke, J. W.
Hooper, J. H.
Jarvis, W. N.
Kirkners, W. W.
Patterson, V. E.
Pera, W.
Reinhardt, Capt. G. N.
Richter, A. A.
Schaefer, F. J.
Schauers, Lt. Col. C. J.
Strom, D. E.
Van Niman, R. T.

New York
Abiko, G.
Addonizio, J.
Aerts, R.
Ahrens, T. H.
Albertson, E. J.
Almasawa, F. A.
Almeda, B. M.
Altec Service Co.
Arthur, J.
Arvonio, J.
Asher, J. E.
Audio Productions, Inc.
Auerbach, G.
Baker, A. L.
Baldwin, A. F.
Baldwin, K.
Ball, R. M.
Barnes, E. J.
Baroczy, J.
Bartholomew, R., Jr.
Bass, Robert
Bassett, G. P., III
Bauch, D. L.
Bauman, M.
Beibin, H.
Bell, C. L.
Bellucci, J. A.
Belok, A.
Bennett, J. N.
Bergman, R. L.
Bertero, E. P.
Bertram, E. A.
Bezich, A. R.
Bleich, W.
Bloom, B.
Bluestone, H.
Blunk, M. F.
Booth, W. W., Jr.
Boritz, J.
Boyer, J. B.
Bradbury, H. D.
Bradshaw, Y.
Bragg, H. E.
Bras, R.
Braunstein, S.
Braunstein, T.
Brecher, W.
Breitenstein, S.
Brewster, J. R.
Briggs, W. W.
Brown, L. O.
Brown, W. M.
Browning, I.
Brun, J.
Bunchez, S. H.
Bush, J.
Butler, J. W.
Caban, J. P., Jr.
Cahill, F. E., Jr.
Carlton, J. L.
Carpenter, C. W.
Carreau, G.
Carroll, J. S.
CBS Television
Celestin, W. E.
Century Lighting Corporation
Century Projector Corporation
Chase, R. H.
Ch'En, H. M.
Cherney, P.
Chesnes, A. A.
Cineffects, Inc.
Cofod, K. S.
Cohen, A. B.
Cohen, L. G.
Cole, C.
Cole, H.
Cole, N. D.
Columbia Pictures Corp.
Comprehensive Service Corp.
Cooley, A. G.
Cooper, F. S.
Cooper, P. H.
Cooper, W. L., Jr.
Corbett, D.
Corenthal, R. F.
Cornberg, S.
Cousens, C. W.
Cripps, J. D.
Daniello, D. N.
D'Arcy, J. I.
Darmstaedter, E.
Davee, L. W.
Davis, F.
Davis, I. D.
Deacy, W. H., Jr.
DeForest, A. F.
DeLorenzi, O.
De Luxe Laboratories Inc.
Demarest, D. L.
De Mello, W.
de Montebello, R. L.
DeNarde, F.
Desire, C. P.
Deutch, I.
DiMarzio, P. T.
DiPietro, R. V.
Dougherty, J. T.
Drucker, R. A.
Du Art Film Laboratories, Inc.
Dyer, B. E.
Dynamic Films, Inc.
Engel, H. J.
Engler, R. J.
Epstein, I.
Epstein, R. R.
Ettlinger, A. B.
Etzold, H.
Ewig, I. M.
Faige, M. D.
Falcomer, R. H.
Farrand, C. L.
Feingold, M.
Feldman, L.
Fellers, R. D.
Ferrara, N. L.
Fine, C. R.
Fischer, H. W.
Fish, P.
Fisher, A.
Fitzstephens, J. J.
Fleck, L. H.
Fleischer, M.
Flemming, F. L.
Florman, A.
Flynn, J.
Fordel, Films, Inc.
Fox, W., Jr.
Fox, W. T.
Fraser, R. M.
Freedman, A. E.
Freeman, O., Jr.
Freese, J.
Frein, E. F.
Friedman, E. L.
Fung, D. T.
Furman, L.
Gagliardi, G.
Gaines, A.
Gallina, H.
Gansell, A. E.
Gelatt, D. S.
General Aniline & Film Corp.
General Precision Equipment Corp.
Genser, H. S.
Gevatoff, S.
Glenn, J. A.
Glickman, H.
Goetz, H. A.
Gold, M.
Gold, N. D.
Goldberg, M.
Goldmark, P. C.
Goldsmith, A. N.
Gordon, L.
Goren, L.
Gottlieb, J.
Graves, W. S.
Greisman, J.
Gross, R.
Grumman, F. E.
Grunwald, W. M.
Gudtner, C. J.
Guffanti Film Laboratories, Inc.
Guffanti, P. A.
Gurin, H. M.
Gwynne, H. H.
Hackel, J. P.
Hackert, G. J.
Hall, E. C.
Halpern, N. L.
Halvonik, G.
Hamilton, E. G.
Hammer, R.
Hans, C. S.
Hansard, W. W.
Hansen, H. R.
Harmon, R. N.
Harris, C. M.
Hattori, I. C.
Hauser, F. T.
Hazell, E. A.
Heckler, W.
Heese, G.
Helmcamp, F. E., Jr.
Herus, M.
Hicks, O. H.
Hindrichs, A. H.
Hines, E. G.
Hobby, F.
Hocker, W. D.
Hoey, E. S.
Hoffmann, H. E.
Hopkins, R. J.
Hornberger, W. P.
Hornstein, G.
Horstman, C. F.
Hotchkiss, C. M.
Howard, J. W.
Hruska, T. A.
Hughes, J. F.
Ilowite, R.
Intrator, C.
Ippolito, P.
Irvine, P. L.
Isaac, L. B.
Jackson, P.
Janetis, M.
Jekste, Z.
Jenkins, W. E.
JM Developments Inc.
Johnstone, J. R.
Jones, L. E.
Joy, D. B.
Juster, E. E.
Kagan, M. J.
Kahn, I.
Kantrowitz, P.
Kaplan, F.
Kaplan, W.
Katz, S.
Kaufman, M.
Kayfetz, V. F.
Kaylor, J. W.
Keane, M. P.
Keller, A. C.
Kelly, W. D.
Kennedy, R. F.
Kerkow, H.
Klaeger, R. H.
Klein, D.
Klinedinst, M. S.
Kling Photo Corp. (ARRI Div.)
Klingenstein, P.
Kneitel, S.
Knighton, W. L.
Koch, W. A.
Kocsis, P.
Koevary, A.
Kolisch, E.
Konecoff, S.
Kook, E. F.
Koskovolis, S. L.
Kossoff, P. B.
Kowalak, J. J.
Krater, J.
Kuperman, H.
Kupiec, R. J.
La Grande, F.
Lawrence, R. L.
Leahy, I. V.
Lebel, C. J.
Lebow, S. S.
Leichman, A. C.
Leslie, F. D.
Lester, H. M.
Leuck, G. F., Jr.
Levin, M.
Levko, L.
Levy, M.
Levy, S.
Lewis, J. H.
Lewis, M. C.
Lewis, V.
Linden, M.
Linden, R. S.
Lipow, L.
Livingston, N. S., Sr.
Lo Balbo, C. F.
Loew's, Inc.
Lowenstein, R.
Lynch, W. J.
Mack, R. E.
Magdoff, S.
Major Film Laboratories Corp.
Mann, H. A.
Mann, J. R.
Manoogian, H. A.
Marder, H. S.
Margolis, G.
Marino, L. N.
Marvin, I
Marx, F. L.
Mathews, G. P.
Matthews, J.
Maurer, J. A.
McAndrews, W. R.
McCullough, J. B.
Mecca Film Laboratories, Inc.
Merkur, I. I.
Meroz, R. L.
Mersay, H. A.
Metzger, W. H
Meyers, A. L.
Mian, A.
Miceli, E.
Mier, F.
Milgrim, C. M.
Millais, W. G.
Miller, C. C.
Miller, R. W.
Miller, W. J.
Miltenburg, W. H.
Monteleoni, L.
Montgomery, K. H.
Mooney, P. J.
Morales, C.
Morgan, K. F.
Morgan, R. O.
Morreale, M. A.
Morris, M.
Morris, N.
Morrison, A.
Movielab Film Laboratories, Inc.
Moyse, K.
Mule, S. L.
Mulroy, T. J.
Murphy, J. W.
National Carbon Co.
National Screen Service Corporation
National Theatre Supply Co.
Nemeth, T.
Nemeyer, S.
Neumade Products Corp.
Newman, R.
Newman, S.
Nivison, W. S.
Norton, R. S.
O'Brien, R. S.
O'Connell, L. J.
Odgers, F. B.
Odze, M.
Opochinsky, D.
Ostroff, E.
Oulmann, R. J.
Owens, F. H.
Palmer, M. W.
Paramount Pictures Corp.
Parisier, M. I.
Parlan, S.
Paterakis, G.
Pathé Laboratories, Inc.
Pati, C.
Pavelle, L.
Pearson, L. K.
Peduto, L.
Perer, L. J.
Pfeiff, F. J.
Pfeiffer, R., Jr.
Pollack, L.
Pollack, S. M.
Popelka, O.
Porrett, F.
Posner, H. H.
Potts, C. F.
Precision Film Laboratories, Inc.
Propper, P.
Punzi, P. V.
Quiroga, A. S.
Racies, L.
Rademacher, A. J.
Ragland, R. M.
Ragsdale, C. V.
Randall, R. B.
Reeves, H. E.
Reeves Sound Studios, Inc.
Reisman, D.
Ricci, E. T.
Rich, M. D.
Richardson, R. T.
Riddle, W. R.
Rivera, J. V.
Rivers, W. H.
RKO Radio Pictures, Inc.
Robbins, A.
Robbins, N. L.
Robbins, W. C.
Robins, P. N.
Rocklin, R. J.
Rogalli, N. J.
Rogers, F. B., Jr.
Rollins, F. S., Jr.
Rosenberg, A. J.
Rosensweig, M.
Charles Ross, Inc.
Ross, W. A.
Rothen, M. G.
Rubin, H.
Rubinstein, S.
Sabino, P. A.
Sachs, H. W.
Sack, V.
Sacks, M.
Safir, R.
Salter, V. M.
Salzberg, E. R.
Samuelson, J. M.
Sands, W. H.
Santini, G. C.
Saperstein, J.
Sargente, M.
Sarra, V.
Sassenberg, R. N.
Saxe, E. L.
Saz, H. J.
Scheick, J. A.
Schertz, J.
Schlanger, B.
Schloss, N.
Schneider, M.
Schoenfuss, A. F.
Schussler, J. F.
Schwalberg, A. W.
Schwartz, M.
Seaman, J. H., Jr.
Segal, H. P.
Seider, S.
Seligman, S. M.
Seltzer, L.
Semple, J. S.
Servies, J. W.
Shapiro, B.
Shapiro, I.
Shapiro, J. J.
Sharpe, D. S.
Shaw, W. D.
Shedlock, W. T.
Sheldon, E. E.
Sherman, L. F., Jr.
Siegel, B.
Siegel, E.
Siegel, N.
Silard, B. A.
Silverman, B.
Singer, H. S.
Singh, K. G.
Singh, W. W.
Sloun, M.
Smith, A. G.
Smith, E.
Smith, H. B.
Smith, M. S.
Sobel, N.
S.O.S. Cinema Supply Corp.
Speed, W. C.
Spiegel, L. B.
Spinrad, L.
Sponable, E. I.
Springer, F.
Squires, A. B.
Stauder, H.
Stein, H.
Steiner, W. A.
Stetter, S. M.
Steves, P. J.
Stifle, E. M.
Stodter, C. S.
Stoppelman, M. J.
Streech, W. J.
Streimer, I.
Striker, M. S.
Sturgis, W.
Surchen, M. A.
Syna, S. M.
Tall, J.
Talley, C. E.
Tanney, I. A.
Tasker, H. S.
Taylor, W. H., Jr.
Temmer, S. F.
Theodore, C.
Thiers, C. G.
Thorne, F. R.
Tietz, W. D.
Titra Film Laboratories, Inc.
Tomlin, F. A.
Townsend, J. H., Jr.
Trevor, D.-M.

Tucker, R.
Tulpan, S.
20th Century-Fox Film Corp.
United Artists Corporation
Universal Pictures Company, Inc.
Valentino, T. J.
Vales, G. L.
Vanderford, H. L.
Van Dyke, W.
Van Praag, W.
Van Praag Productions
Van Vollenhoven, L.
Varden, L. E.
Vidor, Z.
Volmar, V.
Walters, W. H.
Walton, J. S. V.
Warnecke, E. M.
Warner Bros. Pictures, Inc.
Wasser, G. L.
Watkins, J. E.
Watson, J. A.
Waxler, B.
Weber, F. L., Jr.
Westrex Corporation
White, R. F.
Whitmore, R. D.
Whitmore, R. D., Jr.
Widlund, D. E.
Williams, R. G.
Winkler, E. A.
Winkler, R. A.
Winters, A.
Witlen, N.
Wolf, R.
Wolfman, A.
Woolf, L. F.
Wuest, H.
Young, A.
Young, I. W.
Zambuto, M.
Zeller, N.
Ziller, R.
Zoeltsch, W. F.
Zucker, B. H.

Niagara Falls
Adams, R. F.

Northport
Davis, W. P.

North Tarrytown
Elms, C. D.

North Tonawanda
Robinson, G. H.

Oceanside
Dellins, B. A.
Green, A.
Lazar, D. M.
Van Praag, C.

Oyster Bay
Rondum, E. M.

Patchogue
Siebert, D. C.

Pawling
O'Hara, H. M.

Pearl River
Olson, O. G.
Tobin, E. D.

Peekskill
Kern, A. W.
Schreiner, R. J.

Pelham Manor
Scully, J. E., Jr.

Penfield
Battey, R. S.
Freeman, L. C.
Graham, J. J., Jr.

Pine Plains
Barnett, H.

Pittsford
Genock, E. P.
Graflex, Inc.
Vaughan, W.

Plainview
Girola, L. J.
Weiser, S.

Plandome
Miller, J. F. G.

Pleasantville
Archer, F. R.
Foulds, B.
General Precision Laboratory, Incorporated
Gillette, F. N.
Hayek, A. F.
Pourciau, L. L.
Raitiere, L. P.

Port Chester
Morris, W. J.
Plakun, B. D.
Utlek, S.

Port Washington
Frazee, J. M.
Hirschfeld, G. J.
Perry, B. F.
Pomeroy, R. R.
Wade, R. W.

Poughkeepsie
Ruffle, D. H.

Pound Ridge
Hennessy, W. W.
Linko, M. C.
Tingley, G. R.
Vorisek, J. F.

Queens Village
Clark, L. A., Jr.
Dunn, W. E.
Kramer, E.
Newman, H. H.
Tjong, F.

Rego Park
Dean, C.
Levene, S. M.
Levine, H. H.
Levy, W. A.

Richmond Hill
India, F.
Young, J. B.

Riverdale
Gelman, M.
Hess, H.
Hochman, A.
Horne, J. A.
Moscaret, J. A.
Schlein, S. R.

Rochester
Allen, D. L.
Allyn, G. S.
Altman, F. E.
Arnold, E. L.
Askren, L. T.
Aufhauser, F. E.
Babcock, D. L.
Bahler, W. H.
Bailey, G. C.
Bartelson, C. J., Jr.
Bausch & Lomb Optical Co.
Beck, E. C.
Bello, H. J., Jr.
Benford, J. R.
Bergstedt, F. H.
Betz, H. F.
Bieling, R. O.
Bobbe, R. M.
Boon, J. L.
Bourcy, J. E.
Brahm, J. C., Jr.
Breton, H. E.
Brewer, W. L.
Brigham, H. R.
Bryske, J. J.
Burnham, R. W.
Calhoun, J. M.
Cannan, W. A.
Carver, E. K.
Chambers, G. A.
Chandler, J. S.
Clark, W.
Cleveland, H. W.
Cogan, J. A.
Connor, R. E.
Cook, A. A
Corbin, R. M.
Crane, E. M.
Crompton, G. H.
Cummins, G. E.
Curtis, E. P.
Czarnikow, G. K.
Da Cruz, A. R.
Day, K. H.
Delwiche, D. A.
Dessauer, J.
Dessloch, J. C.
Diener, R. W.
Douglas, W. E.
Eastman Kodak Co.
Eaton, G. T.
Eaton, J. C.
Edgerton, R. O.
Eiselen, R. M.
Elgeet Optical Company, Inc.
Elias, B. L.
Ellia, G.
Ellis, M. F.
Emens, F. M.
Estes, R. L.
Evans, C. H.
Evans, R. M.
Feigenbaum, S. A.
Ferguson, H. D.
Finkle, J. E.
Flory, J.
Forbes, E. J.
Fordyce, C. R.
Fritts, E. C.
Gagnon, T. E.
Gale, R. O.
Gaughan, J. A.
German, F. A.
Gilkeson, D. C.
Glasoe, A. M.
Golan, J. C.
Graham, C. L.
Grant, D. E.
Groet, N. H.
Guttman, E. I.
Hall, E. B.
Hall, H. J.
Hanson, W. T., Jr.
Hargreave, A.
Hausler, W. B.
Hayes, J. D.
Heimbach, N.
Henion, W. C.
Higgins, G. C.
Holman, A. J.
Holtman, J. M.
Hood, H. J.
Hope, T. W.
Hopkins, R. E.
Horowitz, P.
Humm, W. E.
Huston, R. L.
Hyndman, D. E.
Ives, C. E.
Jackson, F. E.
Jensen, E. W.
Johnson, A. C.
Johnson, E. C.
Johnson, F. E.
Johnson, G. A.
Kage, E. W.
Kaplan, I. M.
Keene, G. T.
Kende, G.
Kingslake, R.
Kisner, W. I.
Koerner, A. M.
Kohl, R. A.
Kolb, F. J., Jr.
Kraus, W. R.
Kurtzner, H. A.
Ladd, J. H.
Law, J. R.
Leermakers, J. A.
Levine, J. E.
Lewis, R. E.
Lovick, R. C.
Lyman, D. F.
MacAdam, D. L.
Maguire, M. R.
Marshall, J. W.
Martin, L. R.
Mast, W. G.
Matthews, G. E.
McAlpin, K. A.
McMaster, D.
McWilliams, G.
Mees, C. E. K.
Meibaum, R. H.
Meredith, E. W.
Mihal, J., Jr.
Miller, A.
Miller, E. S.
Miller, O. E.
Miller, T. H.
Mills, J., Jr.
Mitchell, J. D.
Morris, R. A.
Moyer, E.
Muller, C.
Nadeau, G. F.
Neff, E. M.
Negus, G. T.
Neumer, A. E., Jr.
Niemeyer, J. H.
Ott, H. F.
Pfoutz, R. W.
Pickering, R. D.
Pinney, I. E.
Preo, P. H.
Prister, C., Jr.
Purdy, R. A.
Quinn, A. E.
Reber, A. L., Jr.
Rhynard, N. R.
Richey, F. A.
Roat, E. S.
Robertson, A. C.
Rodgers, I. A.
Rohrer, D. J.
Russell, T. A.
Russo, J. P.
Sahlin, G. P.
Schade, W. E.
Schreiber, M. L.
Schroeder, H. H., Jr.
Schubert, A. E.
Scott, R. S.
Seaton, C. R.
Seeley, G. M.
Simons, T. J.
Sinnott, R. J.
Siplo, J. C.
Smith, E.
Smith, L. A.
Sorem, A. L.
Stanton, W. A.
Stapleton, W. B.
Staud, C. J.
Stewart, R. E.
Stimson, A.
Stolle, W. F.
Stott, J. G.
Straub, C. M.
Streeter, W. J.
Streiffert, J. G.
Swann, W. F.
Thomas, D. S.
Tubbs, G. H.
Turner, J. R.
Tuttle, F.
Tuttle, H. B.
Vandervort, D. L.
Veal, T. G.
Vittum, P. W.
Wallace, R. L.
Warner, K. D.
Webb, J. H.
Weber, C. M.
Weigel, E. M.
Weiberg, S. A.
Weller, W. R.
Wetterman, J. H.
Whitman, V. E.
Williams, F. C.
Wilt, C.
Wittel, O.
Wollensak Optical Company
Wright, M. F.
Wynd, C. L. A.
Yutzy, H. C.
Zuidema, J. W.
Zwick, D.

Rockville Centre
Duke, V. J.
McCartney, E.

Ronkonkoma
Suli, R. J.

Roosevelt
Popkin-Clurman, J. R.

Rosedale
Lotito, V.

Roslyn
Aye, T. L.
Berman, F. S.
Nielsen, D.
Rothberg, L.

Rye
Bibas, F. P.
Sage, R. B.

St. Albans
Bastien, R. C.
Parker, H. L.

Scarsdale
Jeffee, S.
MacLean, J. H.
Malkames, D. K.
Monroe, R. B.
Schaffer, J.

Schenectady
Abeel, K. F.
Black, G.
Cruger, B. W.
Ward, R. H.
Woltner, R. E., Jr.

Scotia
Cook, E. D.
Cornell, J. F.

Seaford
Bramley, C. S.
Morris, W. F.

Seneca Falls
Burroughs, F.
Dickinson, W. A.
Ottemiller, W. H., Jr.

Sidney
Worden, J. H.

Spencerport
Hermanson, H. A.
Hunt, J. E.
Seemann, M. J.

Staten Island
Capano, D. J.
Dunkelman, G. F.
Koushouris, J. L.
Martenson, R. B.
Moran, W. W.
Palandrano, M.
Taleporos, A. D.
Thulin, E., Jr.
Weiss, J.

Sunnyside
Greiger, H. F.

Syosset
Doyle, I. W.
Hodgson, R.
Koshlaychuck, W.E.
Kubicka, H. F.
Lewis, R. R.
Mezey, L. L.
Waddell, J. H.

Syracuse
Allen, W. H.
Cressey, R. C.
Ellis, C. L.
Gerber, C. D.
Kowell, R. L.
Le Vino, R. B.
Lumley, R. R.
Majid, K.
Morlock, W. J.
Mowers, J. L.
Putman, R. E.
Rossomando, P. T.
Stanmyre, R. W.
Van Wagner, W. A.
Wall, J. M.

Tarrytown
Davis, J. R.
Pilzer, H. R.
Steiner, L. H.
Whittelsey, D. M.

Troy
Babits, V. A.
Kaess, G.

Tuckahoe
Malkames, D. G.
Ruley, D.

Utica
Mauthe, J. W.
Stein, G. F.

Valley Stream
Boyer, J.
Clarke, F. L.
Holblinger, A.
Krauss, E. H.
Negrin, S.
Nicolosi, R. V.
Williams, L. M.

Wantagh
Bitel, J. G.
Brasser, C. J.
Nallan, W. J., Jr.
Robbins, S.

Westbury
Culmone, F.
Killian, K. K.
Levy, G. M., Jr.

West Hempstead
Gizowsky, J.
Oeller, E.
Rouw, J.

West Monroe
Conway, D. L.

White Plains
Armstrong, V. D.
Bolsey, E. J.
Fenton, J.
Mathewson, F. T.

Whitestone
Alasia, A.
Albaum, T. Z.
Bergman, J.
Crews, R. F.
Crowhurst, N. H.
Duff, H. G.
Geiger, F. J.
Grunert, V.
Lankester, C. H.
Spira, S. F.
Valenzio, V. V.

Woodhaven
Hesnault, E.
Morris, W. J.
Shamberg, K. D.

Woodmere
Dichter, M.
Harwood, E. G.

Woodside
Anton, E. J.
Heathcote, B. G
Husslein, F.
Morales, L.
Porter, F. S. B.

NEW YORK–OHIO

Yonkers
Boyd, A. K.
James, H.
Lewis, H.
Marsten, F. R.
Matzko, G.
Rosien, R. E.
Sheldon, E. J.
Theris, N. A.
Zatorsky, E. F.

NORTH CAROLINA

Chapel Hill
MacIntyre, A. B.

Charlotte
Minor, M. J.
Ramsey, R. W.
Smith, H.
Vickers, J. H.

Greensboro
Wicker, L. P.

Leaksville
Craddock, D. L.

Newton
Copeland, J. C.

Raleigh
Hill, J. S.

Waynesville
Hawkins, D. W.

Winston-Salem
Carriker, R. L.
Cunningham, T. R.
Hamilton, R. D.
Stand, T. R.
Wiegold, C. A.

NORTH DAKOTA

Fargo
Bateman, S. D.
Snyder, W. D.

OHIO

Akron
Gordon, I.
Heister, E. W.
Vallen, E. J.
Weitzel, A. G.

Alliance
Pinkerton, R. J.

Barberton
Patterson, A.

Bay Village
Armstrong, H. B.
Culley, P. E.

Berea
Epperson, J. B.

Brecksville
Stadig, S. V.

Cincinnati
Harris, K.
Hersh, B.
Howe, E. N.
Huber, J. E.
Kintsler, R. C.
Oder, W. R., Jr.
Rockwell, R. J.
Sherman, R. M.
Zupansky, M.

Cleveland
(Includes:
Cleveland Heights
Lakewood
Parma
Rocky River
Shaker Heights
South Euclid)
Birr, R. E.
Blount, R.
Bowditch, F. T.
Carlson, F. E.
Carpenter, E. S.
Carter, P. L.
Cope, A. L.
Cosby, J. W.
Culley, R.
Downes, A. C.
Feil, E. R.
Fuller, J. E.
Geib, E. R.

OHIO–VIRGINIA

General Electric Company
Hertner Electric Company, The
Howard, G. T.
Jones, M. T.
Kulka, T.
Kunzmann, W. C.
Laufman, A. L.
Lozier, W. W.
MacDermott, A. P.
Makulec, A.
Mokren, J.
National Carbon Co.
Pasquinucci, R.
Pritchard, D. A.
Reasin, W. H.
Reynolds, E. M.
Richie, J. P.
Sherer, H. P.
Sperber, M. I.
Stauderman, B. F.
Stevenson, J. R.
Sweet, W. J.

Columbus
Boyers, J. S.
Dewey, W. S.
Elliott, Lt. Col. R. D.
Friend, J. L.
Hansher, W. H.
Harmer, J. D.
Miller, C. D.
Nafzger, L. H.
Owen, R. E.
Wagner, R. W.

Dayton
Arn, E. R., Jr.
Aulabaugh, S. J.
Baumhofer, H. M.
Clute, D. G.
Dennis, J. L.
Foiss., H.
Fullerton, R. D.
Hagemeyer, L.
Lytle, J.
Nichols, R. M.
O'Neil, L. E.
Svancara, V. J.
Troidl, R. A.
Watton, A., Jr.

Euclid
Thompson, R. A.

Fairview Park
Steward, D. A.

Findlay
Muehlstein, D. F.

Fostoria
Dull, R. B.

Hiram
Underwood, L. C.

Kettering
Marshall, C. J.

Lima
Austin, O.
Hover, T. P.

Maple Heights
Bell, E. D.

Martin's Ferry
Daubenmeyer, L. H., Jr.

Massillon
Laughlin, R. L.
Martin, M. H., Jr.

Oak Harbor
Mylander, K. F.

Olmsted Falls
Carroll, R. R.
Smith, G. L.

Oxford
Dome, J. E.

Rockbridge
Wood, W. H.

Toledo
Ayling, R. J.
Boudouris, A.
Byers, C. A.
Cousino, B. A.
Dalzell, T. E.
Hatch, A. J., Jr.
Herrick, K. P.
Johnson, H. E.
Plumadore, H.
Stringfellow, W. M.
Strong Electric Company, The
Wendt, H. F.

University Heights
Coleman, T. T.

Warren
Parlas, J. L.

Wilmington
Hart, W. J.

Xenia
Decker, F. W.

Yellow Springs
Roeth, H. W.

OKLAHOMA

Enid
Trout, W.

Norman
Dorsett, L. G.

Oklahoma City
Britton, A. Y.
Chyka, G. W.
Fulgham, C. O.
Lovell, H. J.
Peek, J. E.
Rodkey, R. R.
Thomas, M. W.
Transue, T. D.

Tulsa
Bushnell, J. M., Jr.
Jacobs, G. G.
Piro, F. L.

OREGON

McMinnville
Bennett, S. D.

Portland
Burt, H. R.
Dixon, T. L.
Fleischman, B. G.
Holtz, M. H.
Hood, F. D.
Merrick, M. J.
Pruitt, R. E.
Romrell, C.
Singleton, H. C.
Vanderzanden, R. W.

Sisters
Weniger, G. E.

PENNSYLVANIA

Allentown
Samuels, A.
Somach, N.

Allison Park
Lewis, F.

Ambler
Jensen, C. L.
Walsh, E. F.

Ardmore
Norton, R.

Bethel Park
Ober, W. G.

Bethlehem
Schwarz, R. G.

Bridgeville
Morton, K. L.

Bryn Mawr
Masterson, E.

Canonsburg
Arblaster, R. J.

Chester Springs
Buss, G. B.
Clement, R. E.
Spalding, T. E.
Trace, W. B.

Clifton Heights
Barnes, R. J.

Collegeville
Borras, A.

Drexel Hill
Lewis, G.
McMaster, T.
Stobbart, A. J.

Easton
Butler, G. W.

Feasterville
Mirabello, S. J.

Folcroft
Wilson, W. G.

Glenshaw
Komar, J. C.
Naughton, J. C., Jr.

Green Lane
Spohn, R. C.

Gwynedd Valley
Presgrave, C.

Harrisburg
Keffer, D. S.

Havertown
Tunnell, G. W.

Hershey
Wiley, G. L.

Huntington Valley
Halpern, W.
Williams, M. A.

Jenkintown
Muro, J. R.

Kenneth Square
Sackett, F. B.

Lafayette Hill
Ross, I. L.

Lancaster
Brinser, J. W.
Mathiot, J. E.
Neuhauser, R. G.

Levittown
Asch, M. S.

Manheim
Carter, W. S., Jr.

Marysville
Hipple, P. N.

McKeesport
Rosalin, A. S.

Meadowbrook
Bingley, F. J.
Fink, D. G.

Monroeville
Lohse, K.-H.

Mt. Pleasant
Murphy, J. P.

New Holland
Kepner, W. C.
Tremblay, L. R.

Norristown
McCrork, C. A.

Pennel
Hoefler, D. C.

Philadelphia
Blumberg, H.
Colocousis, J.
DeFrenes Co.
DeFrenes, J.
DeNike, H. E.
Fine, H.
Fisher, W. F.
Freedman, H. J.
Gimborn, C. J., Jr.
Goldman, M.
Greenhalgh, P. J.
Hart, D. J.
Horn, T. H.
Howard, W. A.
Jackson, W. J.
Kane, A. M.
Kellman, L. W.
Kellman, M.
Levine, A. L.
McGarry, J. T.
Mertz, H. W.
Newmayer, R.H.
Perugini, F.
Rhea, H. E.
Robinovitz, R.
Weiner, J. R.
Williams, J. S.
Zeper, R.
Ziegenfus, E. F.
Zugerman, M.

Pitcairn
Hrenko, P.

Pittsburgh
Baker, J. L.
Cvetic, J. J.
Dorman, G. J.
Fierst, M. E.
Greenwood, J. H.
Kalla, J.
Lease, J. R.
Lipton, S. M.
Magee, C. H.
Neill, C. B.
Plutt, J. A., Jr.
Ross, K. H.
Scigliano, J. R.
Smith, W. R.
Stapsy, I. S.
Toulon, P. M. G.
Twaska, V. M.
Wade, R. A.
Zorbas, S.
Zwergel, J. W.

Plymouth Meeting
Young, W. R.

Reading
Stichler, R. E.

Rector
Seiler, R.

State College
Driscoll, J.
Duvall, D. P.
Hutchison, G. G.
Young, C. W.

Swarthmore
Peters, H. G.

Verona
Flavin, L. P.

Wilkinsburg
Davis, S. I.

Wormleyburg
Paterson, P. F.

Wynnewood
Fisher, J. F.

York
Simon, G. L.

PUERTO RICO

Deig, J. J.
Gonzalez, E. G.
Viguie, J. E., Jr.

RHODE ISLAND

Bristol
Patton, B. L.

Harmony
Salisbury, R. A.

Providence
Lepore, A. L.

West Barrington
Prior, T. C. J.

SOUTH CAROLINA

Aiken
Schmidt, W. G.

Charleston
Brown, R. A.

Clemson
Riley, L. W.

Columbia
Leslie, W. S.
Lever, S. B.

Greenville
Phillips, W. E.
Stenholm, K. A.

Pamplico
Brown, S. K.

SOUTH DAKOTA

Sioux Falls
Hanson, H. E.

TENNESSEE

Chattanooga
Briscoe, H. R., Jr.

Knoxville
Orleans, S. P.

Memphis
Futrell, G. K.
Hawes, E. S.
Leonard, E. S., Jr.

Nashville
Baker, C. T., Jr.
Bomar, J. C.
Faulkner, C.
Gebhart, W. W.
Hucaby, R. L.
McCown, W. R.
Muir, D. H.
O'Rork, W. M.
Pilversack, A.
Riddle, V. W.
Van Deren, H. S., Jr.
Whitaker, M. A.
Zaro, J. J.

Old Hickory
Allen, E. L.

TEXAS

Amarillo
Cain, O. E.
Torrey, W. H.
Wilson, B. W., Sr.

Austin
Bomke, R. A.
Diltz, T. R.
Purdy, W. H., Jr.
Willett, N. W.

Beaumont
Bartlett, H. W.
Kyburz, L. C.

Bellaire
Davidson, J. R.

Bryan
Simons, R. G.

Corpus Christi
Poindexter, J.

Dallas
Abernathy, L. B.
Anderson, C. D.
Armstrong, G. L.
Bell, D. G.
Blair, R. T.
Bronaugh, J. E.
Brownrigg, S. F.
Canada, W. R.
Chapman, A. B.
Collins, T. W.
Cooper, J. W.
Dickinson, J. A.
Elder, J. H.
Fink, W. A.
Gianneschi, L.
Greene, H. W.
Grelet, P. H.
Guthrie, J. M.
Hardin, H. H.
Hopper, J. A.
Jamieson, B. S.
Jamieson Film Co.
Jamieson, H. V.
Jamieson, H. V., Jr.
Jamieson, P. H.
Keitz, R. K.
Krutilek, G. E.
La Fontaine, H.
Latimer, J. H.
Liles, T. M.
Mayer, P.
Mowbray, C. S.
Nelson, F. W.
Pattist, E. J.
Peters, H. S.
Ranson, F. T.
Redd, R. G.
Rogers, D. C.
Spencer, G. R.
Stecker, R. D., Jr.
Yoder, G.
Zimmerman, M.

Devine
Mills, H. L.

El Paso
Balcerzak, H.
Calderon, R. F.
Gavaldon, A. L.
Izquierdo, M.
Slaughter, L. D.
Weitz, L.

Fort Worth
Cearly, L. E., Jr.
Hamilton, C. A.
Hartung, M. C.
Howard, B.
Miller, I. L.
Shrell, C. H., Jr.
Wygant, P. W.

Garland
Berg, A. G.

Houston
Arnold, R. F.
Brice, R. M.
Carter, W. H., Jr.
Corridon, R. E., Jr.
Cox, L. C.
Eastman, W. S.
Fermaglich, C.
Hamilton, W. F.
Huhndorff, E. P.
Macon, N. D.
Mortensen, A.
Peters, P. S.
Shifreen, V.
Smith, W.
Tyler, A. P.
Wolff, L. E.

Irving
Bethard, R. E.

Killeen
Thomasson, F.

Lubbock
Garner, G.
Lee, R. F.
Stucker, W. L.

Odessa
Blake, R. C.
Schock, W. R.

Randolph Field
Allred, J. D.

San Antonio
Hobush, P. A.
Ison, G. E.
Martin, G. C., Jr.
Payne, T. M.
Wardwell, H. W.
Yeager, J. A., Jr.

Schertz
Curtis, C. F.

Skellytown
Allen, J. F.

Tyler
Sherry, F. E., Jr.

Waco
Van Ewing, W.

Wetmore
Thompson, J. P.

Wichita Falls
Adams, J. H.
Specht, J. J.

Wilmer
Redd, R. G.

UTAH

Hurricane
Lassiter, D. D.
McCormick, D. D.

Provo
Hill, A. J.
Wise, F. S.

Salt Lake City
Anderson, L. C.
Clayton, V. E.
Hermann, J. P.
Knox, A. C.
Malstrom, V. J.
McGhan, E. W.
Sanders, D. B.
Stockdale, C. L.

VIRGINIA

Alexandria
Craig, D. R.
Johnson, V. L.
Keifer, R. G.
Moses, J. A.
O'Dell, B.
Vance, R. G.
Wood, R. A.

Arlington
Aiken, J. E.
Ash, C. E.
Burleson, M. M.
Crutchfield, A. E.
Dutton, W. P.
Gutterman, R. P.
Horner, S. B.
Irish, G. H.
Keating, S. E.
Lang, H.
Myers, W. D.
Nell, E., Jr.
Quackenbush, Capt. R. S., Jr.
Robinson, T. J.
Thomas, P. E.
Yaeger, R. J.

Blacksburg
Fleischer, E. B.
Naill, N. E. L.
Pullen, L.

Burke
Yovin, J. A.

Doswell
Wiliams, S. H.

Fairfax
Diament, C. L.
Johnston, A. G.
Nelson, J. E.

Falls Church
Bessor, J. O., Jr.
Dula, A. M.
Eberenz, R. W.
Eves, J. T.
Gercke, G. J.
McCloy, W. E.
McGeary, F. M.
Poland, J. J.
Rescher, A.
Roudabush, B.
Schnebly, J. C.
Schoch, M. R.
Snarr, L. L.
Stetler, R. C.
Youngs, W. E.

Fort Monroe
McEwen, W. L.

Hampton
Hulcher, C. A.

Harrisonburg
Braun, W. L.
Jones, T. B., Jr.

Hernoon
Hiltwine, R. W.

Manassas
Marshall, O. A.

McLean
Burtis, E. F.
Creutz, J.

Norfolk
Jackson, R. M.

Petersburg
Gounaris, J. P.
Mingioli, J. P.

Richmond
Brooks, A. D.
Gillespie, C. L.
Neighborhood Theatre, Inc.
Stuart, A. J., Jr.
Williams, E. A.
Wood, J. C.
Wrenn, J. S., Jr.

Roanoke
Crowley, J. R.

Vienna
Bevins, R. S.
Cowett, P. M.
Lyons, P. M.

West Vienna Woods
Kalland, M. N.

Williamsburg
Smith, A. L.

WASHINGTON

Kent
Dickhous, H. R.

Poulsbo
Lange, J. E.

Ridgefield
Willis, J. B.

Seattle
Burns, S. F.
Cameron, R. W.
Coy, W. T.
Craig, K.
Dailey, J. M.
Davis, P. M.
Hermanson, K. P.
Jacobsen, P. A.
Keough, J. L.
Kovacs, L.
Krantz, R. J.
Linden, J. A.
Metlen, F. A.
Miller, F. W.
Morris, C. R.
Pieroth, J. P., Jr.
Shawcroft, J. J.
Shearer, B. F.
Shearer, T. L.
Slee, W. A.
Umbarger, R.
Watton, E.
Welty, T. D.

Tacoma
Nee, C. L.

Vashon
Gregory, J. R.

Yakima
Watkinson, J. B.

WEST VIRGINIA

Charleston
Brick, G. R.
Coleman, R. E.
Dixon, W. E.
Smith, P. G.

Huntington
Brooke, N. R.
Clay, J. P.

Parkersburg
Pappas, P., Jr.

Wheeling
Kane, M. L.

WISCONSIN

Appleton
Swanson, R. W.

Cedarburg
Karasch, J. N.

Eau Claire
Lake, T. P.

Green Bay
Gallagher, J. C.

Janesville
Hyzer, W. G.

Kenosha
Kruger, M. I.

La Crosse
Leeman, A.

Madison
Becker, C. H.
Chanopas, U.
Chantiles, J.
Keenan, J. A., III
Lemmert, W. A.

Milwaukee
Barsamian, A.
Brake, L. E.
Clouser, G. A.
Croy, H. P.
Dreisinger, F. W.
Farber, E. R.
Kalfin, H.
Kluge, D. W.
Laeser, P. B.
Monleone, J.
Sciurba, C.
Serdy, H. W.
Sudduth, A. L.
Talbot, V. R.
Weller, D. A.
Wojak, G. W.

Wausau
Preston, E. A.

Wauwatosa
Beck, G. R.

WYOMING

Laramie
Bellamy, B. C.

Sheridan
Grunkemeyer, G. W.
Stanton, J. M.

CANADA

ALBERTA

Calgary
Henderson, D. G.
Pfiffig, J.
Sick, A. E.
Weber, R. L.

Edmonton
Zubko, N. J.

St. Albert
Donovan, L. N.

BRITISH COLUMBIA

Kamloops
Mulcahy, A. P.

Port Alberni
Jackson, J. G.

Vancouver
Barton, N.
Bray, C. W.
Burrell, O. W.
Coltman, D.
Cooke, N. C.
Guselle, J. H. W.
Hamilton, E. W.
McKenzie, A. G.
Myers, W. H.
Ornik, L.
Pearson, G. E.
Pigou, J. T.
Trans-Canada Films Ltd.
Wilson, S. G.

MANITOBA

Winnipeg
Cahoon, R. D.
Holmes, F. J.
Kinnear, H. E.
Lazarus, F.
MacKenzie, D.
Moffat, L.
Schuff, P. G.

NOVA SCOTIA

Halifax
Greig, A. W.
Herschorn, P.
Noelle, H.

ONTARIO

Agincourt
Bresser, H.

Ajax
Mulholland, G. C.

Belleville
Simpson, W. T.

Carlton Pace
Easson, A.

Downview
James, W. C.

Dundas
Bridgeman, F. C.

Etobicoke
Wilson, J. V.

Hamilton
Sedgwick, H. J.

Kitchener
Colombo, J. A.
Day, A. G.

London
Buist, J. A.
Laidlaw, R.
Robitaille, G. A.

Long Branch
Stuart, A.

Malton
Burney, R. R.
Hopkinson, F. A.

Oakville
Isard, J. F.

Ottawa
Betts, C. A. B.
Bounsall, N. F.
Grummisch, L. H.
Hindrichs, A. H.
Kendall, K.
Lomas, I. B. W.
O'Neil, G. R.
Sparks, R. F.

Port Credit
Quinney, G. B.
Ross, R. J.

Scarborough
Dixon, D. W.
Johnston, K. S.
Orrett, W. S.
Smith, W. E.

Swansea
Mangan, G. M.

Toronto
Bach, B. J.
Ballou, H. C.
Banks, S.
Baum, F.
Beard, C.
Beaudry, R. J.
Bingham, J. S.
Bleackley, L. M.
Bourne, C. J. R.
Briggs, T. C.
Britnell, G. E.
Burritt, D. C.
Caldwell, S. W.
Camp, A. D.
Caselberry, F. S.
Castle, V.
Clayton, D. L.
Clemson, S. L.
Clews, G. E.
Clinton, S.
Corlett, S. H.
Cragg, L. A.
Cuthbert, G.
Demsar, F. L.
Dentelbeck, C. A.
Devitt, W.
Drege, H. A. K.
Eastwood, C.
Eisenstat, N.
French, W. S.
Furniotis, G.
Glunz, R. W.
Gordon, B. O.
Gottlieb, A.
Green, L. A.
Greer, A. L.
Grimaldi, A. V.
Grimaldi, J. P.
Hadley, L. H.
Hall, F.
Hampel, F. A.
Hansher, H. R.
Hill, R. H.
Hills, R. S.
Hoad, T. C.
Hundert, H.
Jorgensen, E.
Kirkpatrick, E. C.
Leslie, I. J.
Lesser, M. L.
Lewis, L.
Lindow, W.
Lytle, D. E.
MacKenzie, R. B.
McBride, J. D.
McCrimmon, A. M.
McDowell, W. P.
Meurin, C.
Moir, G. W.
Moorhouse, A. C.
Munday, E. L.
Murch, L. J.
Othen, J. A.
Paterson, R.
Peterson, S. D.
Pownall, F. A.
Pullan, B. M.
Richardson, A. A.
Ringler, D. E.
Ross, J. F. M.
Schmid, H.
Sengmueller, F.
Sheehy, D. F.
Shelly Films Limited
Shelly, L.
Sherry, R. A.
Silverthorne, O. J.
Simmons, A. H.
Soucy, L.
Spring, D. N.
Stringer, J.
Sutherland, J. P.
Tait, S. S.
Thatcher, L. P.
Unwin, K. T.
Wilson, O. C.
Wise, L. T.
Woodall, J. C.

Willowdale
Pauley, A. J.

Windsor
MacGregor, A. R.

Wingham
Van Duyn, G.

QUEBEC

Drummondville
Marceau, J. P.

Mantane
Fortier, Y.

Montreal
Auclair, M.
Audet, J. M.
Barlow, M. W.
Beachell, C. E.
Belaieff, M.
Besse, A.
Blaney, E. J.
Bova, J. J.
Briskin, M.
Burman, J.
Campbell, J. W.
Comte, P. A.
Coughlan, G. C.
Darling, C. W.
Deseve, J. A.
Dominion Sound Equipment Ltd.
Douglas, J. C.
Fenyon, G. C.
Follansbee, J. G.
Fontaine, G.
Foster, J. C.
Fournier, G.
Fowler, F. W.
Frenette, C.
Goode, L. S.
Graham, G. G.
Green, F. A. T.
Griffin, C. A.
Grover, N. R.
Hand, K. H.
Hayes, J. E.
Hummel, C. M.
Hynes, W. J.
Kammerer, J. E.
Lambert, J. L.
Mason, D.
Mazis, A.
McConnell, F. R.
Meunier, J. L.
Michaud, H. A.
Milne, J. L.
Morgan, J. C.
Nicholson, A. D.
Olding, N. R.
Orban, F. R.
Pelletier, C.
Posluns, I.
Prefontaine, A.
Quinn, F. J.
Quintal, H.
Rekert, R. S.
Rousseau, C.
Steel, W. A.
Terry, L. R.
Turnbull, A. D.
Van Marken, B. S.
Vella, J. G.
Walker, H. S.
Wall, F. W.

Mount Royal
Culic, N.

Pointe Clair
Chauvin, S. B.
Curtis, R. W.

Quebec
Chabot, M. A.
Nadeau, A. G.
Pouliot, J. A.
Rousseau, M.

Richelieu
Leclerc, R.

Rosemere
Kelly, P. J.

Rupert
Cooper, R. J.

St. Bruno
St. Georges, J.

St. Laurent
Daprato, C. H.
Dorner, J. W.
Dufaux, G.
Pappas, N. J.
Payne, R. W.
Wilson, S. S.

St. Rose de Laval
Latremouille, J.

Sherbrooke
Gilbeau, L. E.
Rochette, P.

Verdun
Bier, D.
Fournier, R.
Paquette, R. A.

Westmount
Norrish, B. E.

NEWFOUNDLAND

St. John's
Iekste, A. Z.
Marshall, D.

SASKATCHEWAN

Regina
Atkinson, S. C.
Bird, D.
McBride, L. E.

Yorkton
Popoff, J. A.

OTHER WESTERN HEMISPHERE

ARGENTINA

Esnaola, J.
Tabernero, P.

BOLIVIA

Kavlin, M.

BRAZIL

De Lima, R. J.
Ekerman, R.
Farkas, T. J.
Illes, J.
Kemeni, O. C.
Marano, L.

BRITISH WEST INDIES

Richards, B. A.
Vanderhoek, E. F.

CHILE

DiLauro, J. J.
Martorell, A. D.
Stuven, L. M.

COLOMBIA

Acebes, R.
Carrasco, P. E.
Smith, D. L.

COSTA RICA

Chavarria, A. N.

CUBA

Barguez, R.
Bode, M. C.
Forest, O. J.
Misner, P. E.
Montes, V.
More, E.
Newhall, L.
Nosti, B.
Ruiz, J. M.

ECUADOR

Hussein, N. A.
Rota, L.

EL SALVADOR

Vides, M. M.

MEXICO

Aurelio, T. H. M.
Berlanga, I. J. A.
Carbajal, J. C.
Courcoul, J.
Datshkovsky, J.
De La Riva, A.
De La Rosa, N., Jr.
Del Valle, G. A.
De Perez, J.
Dickins, V. T.
Esparza, R. R.
Estua, R.
Fernandez, J. V.
Fernandez, M. A.
Fields, J. L.
Frederick, C. L.
Guell, C. H.
Leslie, R. E.
Llerena, E. D.
Millet, V. M.
Randall, H. E.
Robles, G. M.
Rocha, G. H.
Salama, R.
Serbolov, V. de B.

PANAMA

Baker, L. W.
Kayser, P. W.

PERU

Rosello, J. M.
Walker, A. W.

VENEZUELA

Cole, L. J.
Dembo, S.
Gubbins, L. J.
Matilla, A. M.
Nemes, A. B.
Rosaiano, A. J.
Scheuren, J. V.
Storms, M., II
Tucker, G.

AFRICA

ALGERIA

Lenoel, A. C.

EGYPT

Abdel-Malek, F.
Abdel-Nour, G. N.
Abou-Seif, S.
Amourgis, P. D.
Callini, J.
El Mahdy, D. A.
ElKotoury, A. S.
Ezz el Arab, M.
Fahmy, A. A.
Hegab, A.
Nasr, M.
Shaker, H. M.
Sirry, W. M.

GHANA

Hoyle, P. I.

LIBERIA

Mensah, B. A.

LIBYA

Ali, M. A.

NIGERIA

Knight, F. H. J.
Knight-Simpson, B. W.

SOUTH AFRICA

Fisher, B.
Horvitch, E.
Howes, E. C.
Kirsch, S. M.
Linney, J. W.
Pollock, D.
Searll, D.
Sher, L. M.
Tetard, J. C.

SOUTHERN RHODESIA

Copeman, R. A.
Gathercole, J.
Maguire, J. R.
Mangin, G. T. C.

ASIA

BURMA

Gyi, M. M.
Myint, K.
Zaw, K.

CEYLON

Udeshi, H. M.

FORMOSA

Chin, D. K.
Long, F.
Yeh, L. T.
Yuan, A. I. N.

HONG KONG

Bunn, E. E.
Chan, C.
Chang, K. S.
Chang, Y. T.
Chao, E. Y. C.
Chen, Y. C.
Chia, T. K.
Chow, R. T. H.
Chung, R. C. W.
Ho, G. H. C.
Hu, K. C. C.
Hu, T. M.
Hu, W. C. K.
Ko, F. W.
Kowalke, D. M.
Lee, C. L.
Li, F. C. N.
More, H.
Ping, W.
Rose, R. V.
Shaw, V.
Siu-Kee, T.
Sweany, P. W.
Wu, J. T.

INDIA

Agarwal, S. N.
Bartley, M.
Chattopadhyaya, R.
Correa, W. R.
Desai, B.
Fazaldhoy, Y. A.
Ghosh, I.
Gopal, K.
Kapila, P.
Kavi, S. I. R.
Kotwal, S. N.
Manohar, M. D.
Mehta, D. K.
Motwane, V. G.
Nagarajan, M. E.
Padmaker, V.
Patel, A. J.
Ramaswamy, V.
Reddi, B. N.
Schwartz, A. R.
Sen Gupta, N. C.
Sethi, S. S.
Seys, W. A.
Tata, B. M.
Tumpal, M. M.
Wadia, R. H.

INDONESIA

Hoei, T. D.
Ismail, U.
Van Spankeren, D.

IRAN

Shafti, H.

IRAQ

Humphrey, J. H.
Mehran, S.
Stocker, G. A.

ISRAEL

Aldor, H. H.
Alis, R.
Moscovich, I. E.

JAPAN

Abe, J. Y.
Hagiwara, M.
Hazama, H.
Hirasawa, I.
Inamoto, E.
Iwabuchi, K.
Kaneko, G.
Kimura, T.
Komatsu, S.
Kono, H.
Kuriyama, T.
Maeda, S.
Midorikawa, M.
Mino, T.
Miyamoto, H.
Mutsu, I.
Nagai, K., Jr.
Nishimura, R.
Obata, T.
Osawa, Y.
Shiomi, B.
Shono, N.
Yasuda, Y.
Yoshisaka, K.

KOREA

Dunne, Fr. S. A.
Joong, K. H.

LEBANON

El Dahdah, R.
Guido, M. P.
Shammas, G.
Toukhamian, H. B.

MALAYA

Buck, P. J.
Dowson, P. H. B.
Ioe, C.
Kroef, I. J.
Loke, H. A.
Nam, L. M.
Teng, G. W.

PAKISTAN

Merfield, D. E.

PHILIPPINES

Canet, G. P.
DeCastro, J.
Fornoles, J. D.
Garcia, G. E.
Mabanta, P. G.
Rojas, E. I.
Rufino, E. D.
Zeppelin, H. V.

SAUDI ARABIA

Lindgren, E. O.

THAILAND

Asvaraksh, T. S.
Diskul, M. C. S.
Yugala, H.R.H. B.

AUSTRALASIA

AUSTRALIA

Abomady, D. J.
Allsop, R. C.
Anderson, A. F.
Beck, H. M.
Bird, W. C.
Bleakley, D. B.
Braidwood, H. W. N.
Briton, J. N.
Bruce, J. A.
Budden, P. H.
Buxton, A. R.
Byer, M. T.
Cross, C. E.
Davies, M. W.
Dove, D. V.
Faudell, C. L.
Ford, M. H. C.
Freeman, W. P.
Gamon, G. A.
Hoad, M. C.
Hosking, F.
Jones, R. W.
Kellett, R. L.
Kennedy, D. D.
King, G. L.
King, R. D.
Knight, R. W.
Kollmyer, W. E.
Lewis, N. B.
Lucas, R. J.
McDonald, D.
Milgrove, J. D.
Mitchell, R. J.
Neeson, R. A.
O'Shea, J. A.
Parish, H. C.
Pendreigh, H A.
Plant, F. W.
Reilly, J.
Rich, F. C.
Rosenthal, N.
Saunders, V. F. H.
Smith, A. C.
Smith, R. C.
Stevenson, M. H.
Tennant, T. K.
Thams, C. L.
Vaughan, R.
Walther, E. L.
White, F. G.
Wickins, L.
Wilson, H. A. McG.
Wiseman, E. L.
Yeomans, W. J.

NEW ZEALAND

Ashley, M. J.
Banks, C.
Cuff, K.
Gillies, L. H.
McIntosh, N. H.
Rundle, B. B.

EUROPE

AUSTRIA

Vockenhuber, K. H.

BELGIUM

Berthelot, U.
Ledoux, J.
Meeussen, L.
Van Weyenbergh, G. F.

CZECHOSLOVAKIA

Boucek, J.
Brichta, C. J.
Taraba, V.

DENMARK

Jacobsen, M. M.
Madsen, E. R.
Rasmussen, E.
Skot-Hansen, M.
Sondergaard, H.

FINLAND

Antinheimo, V. A.

FRANCE

Abribat, M. E.
Alla, R.
Cinema-Tirage L. Maurice
Coutant, A. C.
Darret, A.
Debrie, A.
Didiee, L. J. J.
Gibbs, C. R.
Gillet, A.
Greene, S.
Laks, H.
Landucci, A. D. G.
Mandel, P.
Martin, L.
Mathot, J. A.
Meaney, J. W.
Ovillet, J.
Pessis, G.
Rebikoff, D.
Ruellan, G.
Seabourne, J. P.
Terrus, M.
Vivie, J.
Vorontzoff A.

GERMANY

Arnold, A.
Axtmann, H.
Busch, L.
Fehrmann, R.
Jost, H. J.
Kingsley, N. W.
Koppel, W.
Nussbaum, R.
Richter, R.
Roth, W.
Sauer, H.
Schardin, H.
Simpson, R. L.
Steglich, K.
Thiele, H.

GREAT BRITAIN

Angus
Hamilton, D. W.

Beaconsfield
Cameron, K.

Blackpool
Griffiths, P. H.

Boreham Wood
Juett, F. E.
Lumkin, A. W.
Watkins, A. W.

Brentwood
Hudson, G.

Cambridge
Dolby, R. M.

Cheam
Clarke, W. H.

Chesham Bois
Cox, J.

Chigwell
Koppel, L.

Cobham
Hind, H. S.

Edgware
Pike, K. S.

Edinburgh
Thomson, C. L.

Elstree
Wedmore, B. T.

Esher
Williams, W. H.

Gerraros Cross
Ashworth, G. T.

Harlow
Fitch, S. G.

Hastings
Vast, E. C.

Hemel Hempstead
Lade, H. A.

Hockley
Thorn, T. C.

Hounslow
Oliver, W. E.

Ilford
Dimsdale, W. H.
Smith, J. W. W.
Stone, E.

Iver Heath
De Burgh, P.
Herren, E. A.

Kenton
Rider, L. F.

Leicester
Cook, Gordon H.

Liverpool
Cantrell, W. A.

London
Bird, H. L.
Blake, E. E.
Brown, M. L.
Brown, R. J. T.
Bull, R. A.
Challinor, A.
Clark, R.
Davis, J. C. P. M.
Drake, K. F.
Greenwood, J. R.
Gunst, M. J. G.
Hill, E. C.
Jeapes, C. W.
Jenkins, P.
Knopp, L.
Kolb, O. K.
Law, T. A.
Mayer, C. G.
McClure, W. K.
Osborn, L. G.
Parkins, C. F.
Pelly, E. P. L.
Penny, A. G.
Smith, A. M.
Stableford, J.
Stuart, J. L.
Taylor, G. R.
Todd, J. A.
Tower, W. S., Jr.
Vinten, C.
Watts, F. W.
Wheeler, S. F.
Williams, A.
Williams, E.
Williamson, T. H.
Wratten, I. D.

Manchester
Ross, K.

Morden
Fielding, G. E.

Newcastle upon Tyne
Duncan, C. J.

Pinner
King, N. H.
McCallum, G. K.

Rugby
Hall, E. S.

Queens Park
Lugrin, J. P.

St. Albans
Osborn, T. W.

Shenfield
Gooday, R. A.

Shepperton
Thornburn, L. B.

Stokenchurch
Peck, G. T.

Sunbury-on-Thames
Garling, W. F.
Hoar, H. G.
Kingcome, P.
O'Dell, H. J.
Sinclair, A. T.

Sutton
Pulman, R.

Swanley
Thompson, C. J. P.

Teddington
Cotte, J. H.

Walton-on-Thames
Daines, E. N.
Firth, R.

Watford
Heath, F. V. T.

Wembley
Cooper, M. F.
Phillips, C. J.

Weybridge
Sweeny, W. H. O.

Worcester Park
Law, E.

GREECE

Bouharinos, G. J.
Damalas, M.
Markoulakis, S. G.
Vassilopulos, J. V.

ICELAND

Jonsson, V. R.

ITALY

Baume, A.
Calzini, M.
Cambi, E.
Corradi, A.
Darby, J. R.
De Leonardis, R.
De Renzis, F.
Finestâuri, E.
Galliano, F.
Innamorati, L.
Jarratt, C. V.
Merge, R.
Monteléoni, G. C.
Pallavicini, L.
Portalupi, P.
Pulejo, M.
Rimoldi, G. M.
Robecchi, F.
Sante, A.
Savelli, O. G.
Trentino, V.
Welisch, L.

THE NETHERLANDS

Bakos, G.
Besseling, O. P.
Bontekoe, H.
De Haas, I. J.
Hagenberg, H. W.
Jansen, W. J. M.
Nillesen, H.
Ochse, B. D.
Roem, C. S.
Unk, J. M.
Van Tetering, A. M. A.
Vermeulen, R.

SPAIN

Aragones, D.
Baena, J. J.
Colina, J. L.
Cocoran, L. W.
Mas Nieto, J.
Monnerot-Dumaine, J. L.
Moro, S.
Reveulta, J. M.
Sanchez, C. J.
Utrilla, A.

SWEDEN

Berggren, K. E.
Bergovist, B.
Dahlstedt, S.
Enequist, H.
Gustavsson, K. H.
Jarmar, S.
Jennergren, S. C. G.
Julin, K.
Ljungberg, L.
Marcus, H.
Nordemar, O.
Nordquist, G.
Runsten, B.
Soderlund, O.

SWITZERLAND

Emmerich, J.
Ganz, E. C.
Gretener, E.
Maeder, P. J.
Suter, R. H.
Weinberger, I.
Wild, G.

TURKEY

Erbil, S.
Ipekci, G.
Sinal, C.

sustaining members

of the Society of Motion Picture and Television Engineers

AS OF APRIL 1, 1958

Acme Film Laboratories, Inc., 1161 N. Highland, Los Angeles, Calif.

Alexander Film Co., Colorado Springs, Colo.

Altec Lansing Corp., 9356 Santa Monica Blvd., Beverly Hills, Calif.

Ampex Corporation, 934 Charter St., Redwood City, Calif.

Animation Equipment Corp., 38 Hudson St., New Rochelle, N.Y.

Ansco, Charles St., Binghamton, N.Y.

C. S. Ashcraft Mfg. Co., 36-32 38 St., Long Island City 1, N.Y.

Atlas Film Corp., 1111 South Blvd., Oak Park, Ill.

Audio Productions, Inc., 630 Ninth Ave., New York 36, N.Y.

The Ballantyne Company, 1712 Jackson St., Omaha 2, Nebr.

Bausch & Lomb Optical Co., Rochester 2, N.Y.

Bell & Howell Company, 7100 McCormick Rd., Chicago 45, Ill.

Berndt-Bach, Inc., 6900 Romaine St., Los Angeles 38, Calif.

Burnett-Timken Research Laboratory, Box 728, Las Vegas, Nev.

Byron Inc., 1226 Wisconsin Ave., Washington, D.C.

CBS Television, 485 Madison Ave., New York 22, N.Y.

Terrytoons, Inc., 38 Centre Ave., New Rochelle, N.Y.

The Calvin Company, 1105 E. Truman Rd., Kansas City 6, Mo.

Capital Film Laboratories, Inc., 1905 Fairview Avenue, N.E., Washington, D.C.

Oscar F. Carlson Company, 2600 Irving Park Rd., Chicago 18, Ill.

Century Lighting, Inc., 521 W. 43 St., New York, N.Y.

Century Projector Corporation, 729 Seventh Ave., New York 36, N.Y.

CineEffects, Inc., 115 W. 45 St., New York 36, N.Y.

Cinema-Tirage L. Maurice, 26 Rue Marbeuf, Paris 8, France.

George W. Colburn Laboratory, Inc., 164 N. Wacker Dr., Chicago 6, Ill.

Comprehensive Service Corporation, 245 W. 55 St., New York 19, N.Y.

Consolidated Film Industries, 959 Seward St., Hollywood, Calif.

The Daven Company, Rt. 10, Livingston, N.J.

Andre Debrie Mfg. Corp., 39 W. 32 St., New York 1, N.Y.

DeFrenes Company, 1909 Buttonwood St., Philadelphia 30, Pa.

DeLuxe Laboratories, Inc., 850 Tenth Ave., New York 19, N.Y.

Desilu Productions, Inc., 846 N. Cahuenga Blvd., Hollywood 38, Calif.

Dominion Sound Equipments Limited, 4040 St. Catherine St. W., Montreal, Que, Can.

Du Art Film Laboratories, Inc., 245 W. 55 St., New York 19, N.Y.

E. I. du Pont de Nemours & Co., Inc., Photo Products Dept., Parlin, N.J.

Dynamic Films, Inc., 112 W. 89 St., New York 24, N.Y.

Eastman Kodak Company, 343 State St., Rochester 4, N.Y.

Elgeet Optical Company, Inc., 838 Smith St., Rochester 6, N.Y.

Max Factor & Co., 1666 N. Highland Ave., Hollywood, Calif.

Fordel Films, Inc., 1187 University Ave., New York 52, N.Y.

General Electric Company, Neal Park, Cleveland 12, Ohio.

General Film Laboratories Corporation, 1546 N. Argyle Ave., Hollywood 28, Calif.

General Motors Photographic, General Motors Corp., 465 W. Milwaukee Ave., Detroit 2, Mich.

General Precision Equipment Corp., 92 Gold St., New York 38, N.Y.

General Precision Laboratory Incorporated, 63 Bedford Rd., Pleasantville, N.Y.

Graflex, Inc., 3750 Monroe Ave., Pittsford, N.Y.

The Hertner Electric Company, 12690 Elmwood Ave., N.W., Cleveland 11, Ohio.

National Theatre Supply, 92 Gold St., New York 38, N.Y.

The Strong Electric Company, 87 City Park Ave., Toledo 2, Ohio.

W. J. German, Inc., John St., Fort Lee, N.J., 6777 Santa Monica Blvd., Hollywood 38, Calif., 6040 N. Pulaski, Chicago, Ill.

GuiEnti Film Laboratories, Inc., 630 Ninth Ave., New York 36, N.Y.

Sustaining Members, *Concluded*

Frank Mansfield Engineering Corp., 5950 Blackwelder St., P.O. Box 66, Culver City, Calif.

Hollywood Film Company, 956 Seward St., Hollywood 38, Calif.

Hollywood Film Enterprises Laboratory, 6060 Sunset Blvd., Hollywood, Calif.

Houston Fearless, 11801 W. Olympic Blvd., Los Angeles 64, Calif.

Hunt's Theatres, Hunt's Shore Bldg., Wildwood, N.J.

JM Developments, Inc., 116–118 W. 29 St., New York 1, N.Y.

The Jam Handy Organization, Inc., 2821 E. Grand Blvd., Detroit 11, Mich.

Jamieson Film Co., 3825 Bryan, Dallas, Tex.

Kalart Co., Plainville, Conn.

KINTEL (Kay Lab.), 5725 Kearney Villa Rd., San Diego 12, Calif.

Kling Photo Corp. (ARRI Div.), 257 Fourth Ave., New York 10, N.Y.

Kollmorgen Optical Corporation, 347 King St., Northampton, Mass.

Lorraine Orlux Carbons, Box 217, Boonton, N.J.

J. A. Maurer, Inc., 37-01 31 St., Long Island City 1, N.Y.

Precision Film Laboratories, Inc., 21 W. 46 St., New York 36, N.Y.

Mecca Film Laboratories, Inc., 630 Ninth Ave., New York 36, N.Y.

Mitchell Camera Corporation, 666 W. Harvard St., Glendale 4, Calif.

Mole-Richardson Co., 941 N. Sycamore Ave., Hollywood 38, Calif.

Mullingraph, Inc., 4431 W. Lake St., Chicago 24, Ill.

Motion Picture Association of America, Inc., 8480 Beverly Blvd., Los Angeles 48, Calif.; 1600 Eye St., Washington, D.C.

Allied Artists Products, Inc., 4376 Sunset Dr., Hollywood, Calif.

Columbia Pictures Corporation, 711 Fifth Ave., New York 17, N.Y.

Loew's, Inc., 1540 Broadway, New York, N.Y.

Paramount Pictures Corporation, 1501 Broadway, New York 18, N.Y.

RKO Radio Pictures, Inc., 1270 Sixth Ave., New York 20, N.Y.

Twentieth Century-Fox Film Corp., 444 W. 56 St., New York 19, N.Y.

United Artists Corporation, 729 Seventh Ave., New York, N.Y.

Universal Pictures Company, Inc., 445 Park Ave., New York 22, N.Y.

Warner Bros. Pictures, Inc., 321 W. 44 St., New York 18, N.Y.

Motion Picture Printing Equipment Co., 8107 N. Ridgeway Ave., Skokie, Ill.

Movielab Film Laboratories, Inc., 619 W. 54 St., New York 19, N.Y.

Movielab Manufacturing Co., 1451 Gordon St., Hollywood 28, Calif.

National Carbon Co., A Division of Union Carbide & Carbon Corp., Box 6087, Cleveland 1, Ohio.

National Screen Service Corporation, 1600 Broadway, New York 19, N.Y.

National Theatre Amusement Co., 1837 S. Vermont, Los Angeles 54, Calif.

Neighborhood Theatre, Inc., 1013-A E. Main St., Richmond, Va.

Neumade Products Corp., Fisk Building, 250 W. 57 St., New York 19, N.Y.

Northwest Sound Service, Inc., 73 Glenwood Ave., Minneapolis 3, Minn.

Panavision Incorporated, 1917 Pontius Ave., Los Angeles 25, Calif.

Path' Laboratories, Inc., 106 E. 106 St., New York 29, N.Y.

Professional Manufacturing Company, 37-27 33 St., Long Island City 1, N.Y.

Producers Service Co., 2704 W. Olive Ave., Burbank, Calif.

Radiant Manufacturing Corporation, P.O. Box 5640, Chicago 8, Ill.

Radio Corporation of America, RCA Victor Div., Camden, N.J.

Reid H. Ray Film Industries, Inc., 2259 Ford Pkwy., St. Paul, Minn.

Reeves Sound Studios, Inc., 304 E. 44 St., New York 17, N.Y.

Charles Ross, Inc., 333 W. 52 St., New York 19, N.Y.

S.O.S. Cinema Supply Corp., 602 W. 52 St., New York 19, N.Y.

Shelly Films Limited, Toronto 14, Ont., Can.

Technicolor Corporation, 6311 Romaine St., Box 38-547, Hollywood 38, Calif.

Tiro Film Laboratories, Inc., 1501 Broadway, New York 36, N.Y.

Trans-Canada Films Ltd., 1210 Burrard, Vancouver, B.C., Can.

Van Praag Productions, 1600 Broadway, New York, N.Y.

Victor Animatograph Corp., Davenport, Iowa.

Alexander F. Victor Enterprises Inc., Box 266, Carmel-by-the-Sea, Calif.

Westinghouse Electric Corporation, Commercial Engineering Dept., Westinghouse Lamp Division, Bloomfield, N.J.

Westrex Corporation, 111 Eighth Ave., New York 11, N.Y.; 6601 Romaine St., Hollywood 38, Calif.

Wilding Picture Productions, Inc., 1345 Argyle St., Chicago 40, Ill.

Wollensak Optical Company, Rochester 5, N.Y.